ary Jane Pumps
e best examples of this pop-
r footwear yet shown. Cana
patent leather and the white
buck. Low heels and hand-
wed extension soles—2½ to
$3.00.
20 to $45

Sale
for our
ir oppor-
ur clothes.
bruary 10,
0 per cent.
suitings in
n, we have
45 and $50
rgain table
30
n we
rank
Tai-
will
l op-
othes
wing
loring Co.
07 South Broadway
ays
HAIR TONIC
h of hair—prevents falling. The
r sale by BOSWELL & HOVEL.

In Three Parts—32 Pages.
PART I—TELEGRAPH SHEET—16 PAGES

The Times

LOS ANGELES 1781 1913

For Liberty under Law, Equal Rights and Industrial Freedom

THURSDAY MORNING, FEBRUARY 13, 1913. PRICE 5c; Daily, 10c; Monthly, 35 Cents; postpaid. Delivered, average 6mo per copy, 9½ Cts.

"TO SAVE THE NATIONALITY OF MY COUNTRY."

—Gen. Felix Diaz.

The following telegram from Gen. Felix Diaz was received yesterday by Gen. Harrison Gray Otis, editor of the Los Angeles Times:

MEXICO CITY, Feb. 11.—I take the liberty of thanking you for the opportunity given me by your representative, who entered my lines under cover of darkness, to thus address the world: I reiterate my previous statement that I shall accept no official position in Mexico. I regret the loss of twenty-two of my men and an unknown number of the enemy killed. I am seeking peace at this hour (5 a. m.,) but at the same time I am preparing for the supreme struggle and am confident of success. I ask for moral support in the fight I am making to bring peace and save the nationality of my country. I have invited your representative to witness a battle behind our guns, but he has elected to act as a neutral, giving your paper fair reports from both sides. [Signed] FELIX DIAZ.

Minute Men.

CALIFORNIANS TO FRONT IN CASE OF INTERVENTION

Officers on Border Patrol Discuss Plans of War College.

If Army Invades Mexico, It Will Probably Cross Boundary at Naco to Take Possession of Mining Camps in Sonora—Another Division Would Push Into Interior from Juarez.

[BY DIRECT WIRE TO THE TIMES.]

EL PASO, Feb. 12.—[Exclusive Dispatch.] California will be the first State to be called upon for its full quota of fighting men in case the United States declares for intervention in Mexican affairs. The plans of the War College, as finally adopted after a conference of the commanding generals of the army, leaked out here today and reveal the general plans of mobilization, transportation and invasion of the republic by the armed forces of the United States.

This plan is said to be absolutely authoritative and to have been adopted after much discussion by the commanding generals and the War College.

ARMY OF INVASION.

The expeditionary force now preparing to sail under the guise of a protective force for foreigners in Mexico City is in reality the southern army provided under the tentative plans of the strategists. This will be augmented by the marines from the battleships in Vera Cruz harbor and will be landed on the southeastern coast of Mexico. No effort will be made by this part of the army to capture Mexico City, its main purpose being to protect lives of foreigners and to conduct a rigid blockade of all ports of entry.

The bulk of the work is to be done by the departments of California, Arizona and the Central West, although all departments will move their quota of troops to the border to replace those going in.

TO CROSS BORDER AT NACO.

The port of Naco, Ariz., will be the point of entry for the California regiment regulars and the California National Guard. These will garrison all of the mining camps, including Cananea, Nacozari and the Sonora mining colonies. Under the plan, a force twice as large will take possession of the Mexican Central and Mexico Northwestern at Juarez, after occupying the historic old town, and will move their forces into the interior as rapidly as it can be conquered and subdued.

Horses are being brought here in wholesale quantities, trains are being rushed assembled at Fort Sam Houston and at Fort Bliss and ammunition is being delivered by mule train to all of the patrol camps in anticipation of the order to forward march to Mexico.

THE WORLD'S NEWS IN THE HEART OF IT IN TODAY'S TIMES.

EDITORIZED, CLASSIFIED AND INDEXED.

INDEX: TITLES—PAGES—PARTS

PART I.

Rules Strengthen His Position.
Officials to Front in Case of War.
Taft Hopes to Avoid Intervention.
Big Fleet Along the Pacific Slope.
Orozco Breaks Loose Wilson.
Texas Rises Up in Wrath.
Senator Owen a Fortune.
Unique Classified Advertising.
Page 6 Full Vital Record.

Women Are Victimized.
Women Voters Redistricted.
Suffragettes Plan Big Meeting.
Women in Local Politics.
Women and Women for Women.
Women Voters Not Yet Polled.
Of the City Playhouses.
Women of Day.
Social Events of Society.
Women Officials.
In Superior County Commissioners.
The Subpoenaing Counties.
Letter to Chapman, They Many.
Page 11.
Society News on Tryout Battle.
Women Interested Oil.
Public Health Thermometer.
Births of Boys and Virgins.

SUMMARY.

SOUTHERN CALIFORNIA. Pasadena is expecting trouble today between the Board of Education and the City Council over the old dispute on the buildings of the new High School.

The Crescent Wharf and Warehouse Company and the Independent Stevedoring Company which have heretofore operated under one management, have parted company and hereafter will be conducted separately.

Because their candidate in the City Council would not receive other votes from them, the Socialistic bosses of the Boyle Heights district are endeavoring to exercise the recall against him.

In honor of State officers of the California State Realty Federation, the Realty Board of Venice gave a banquet last night, and co-operation was advised as the best way to obtain results.

Boosters for the great highway from Riverside to the sea met at Riverside yesterday with officials of that place, and received every encouragement to go on with their project.

The South Pasadena police, fire and city offices have been so connected with telephone systems that the people can get in touch in a few minutes at any time of the day or night.

PACIFIC SLOPE. Capt. F. Wilson of the Alaska-Pacific steamship Victoria yesterday resigned to enter into business in Los Angeles, and several other changes were made on the vessels of the company as a result.

State Engineer Fletcher yesterday said in reply to the criticism that the highways of the State were being constructed will not last long, that he calculates the surface will last at least three years, and can be easily renewed.

It was stated yesterday that no great loss from the demand for copies of the 1000 bills introduced in the Legislature at Sacramento, that more than 3,000,000 copies have already been sent out.

GENERAL EASTERN. President-elect Wilson said yesterday that he would not announce the names of his Cabinet until he sends them to the Senate for confirmation.

The Missouri Supreme Court yesterday refused to modify the judgment of ouster against the Standard Oil Company issued four years ago.

Dist.-Atty. Whitman of New York and his assistants yesterday were granted permission to carry revolvers, on account of the frequent threats that have been made against them.

WASHINGTON. The formal canvass of the electoral vote was made yesterday in Congress, and Wilson and Marshall were declared elected President and Vice-President, respectively.

FOREIGN. The new Cabinet of Premier Yamamoto of Japan was announced yesterday, and will start in at once to reorganize conditions in the government which have caused the recent riots in Tokio.

MEXICO. The Army and Navy departments have mobilized an expeditionary force of 16,000 men to invade Mexico at a moment's notice in order to protect foreigners and foreign property in the disturbed republic.

President Taft and his Cabinet are still working to prevent intervention in Mexico, and many of the Congressional leaders are firm in their stand against an invasion of the neighboring republic.

SUMMARY. The Times Index is intended to serve as a practical aid to busy readers of the day only, but necessarily cannot take the place of the paper itself. In order to get the full benefit of The Times, thoroughly read it for a great volume of news and other features which, owing to lack of space, cannot be enumerated, epitomized or classified.

Nation's Honor in Their Keeping.

Fury.

FIRING CEASES AFTER DARK.

BOMBARDMENT IS KEPT UP UNTIL AFTER NINE O'CLOCK.

Shot and Shell Are Rained Upon Skyscrapers and the Number of Dead and Wounded Is Large. Diaz Advances Forces but Madero Still Confident of Winning.

[BY A. P. NIGHT WIRE TO THE TIMES.]

MEXICO CITY, Feb. 12.—Mexico's capital was torn asunder again today by shot and shell. It was not until 9 o'clock tonight that the fire ceased in all quarters.

Gen. Felix Diaz, in command of the rebel forces, fortified and entrenched in and around the arsenal, held his ground against the Federals. He did more than this. He subjected the city to a more terrible bombardment than that of yesterday, enlarged his zone of action and sent forces against the National Palace.

But tonight Madero was optimistic. Throughout the bombardment and the almost continuous rattle of machine guns and rifles, the President went about his work in the palace apparently unperturbed. He took counsel frequently with the Finance Minister, Ernesto Madero. From time to time he was in conversation with Gen. Huerta, the commander-in-chief, regarding the plans of attack. His courage was great, his confidence remarkable.

Rushing to Mexico.

Rear-Admiral Winslow, at the top of the above group, is hurrying part of his fleet to Vera Cruz and Tampico, while Rear-Admiral Southerland, at the bottom of the group, on board of the armored cruiser Colorado, his flagship, also shown in the picture, is in command of the Pacific fleet and is to reach Mazatlan tomorrow.

Unyielding.

MADERO STRENGTHENS POSITION DURING AN ENFORCED TRUCE.

Second All Day Battle in the Streets of the City of Mexico Leaves the Issue in Doubt.

Foreigners Flee to the Embassies and the Suburbs for Safety — Three Americans, Two of Them Women, Victims of Bullets—Casualties May Total Thousand — Convicts Released from Belem Prison to Plunder and Pillage.

[BY DIRECT WIRE TO THE TIMES.]

MEXICO CITY, Feb. 12.—After a second all-day unsuccessful attempt to rout Gen. Diaz from the Ciudadela, President Madero took advantage of a truce enforced by the American Ambassador and the German Minister to move his forces closer around the arsenal and to place in position eight large cannon that he had just received from near the capital. The result of this action during the armistice was that at 5 p.m., when the fighting was resumed, Madero poured a storm of shot and shell upon Diaz's stronghold from four sides. When the fighting ceased at nightfall the Federal troops were in stronger positions than at any time since the revolt began.

Whether President Francisco Madero, or Felix Diaz, revolutionist, shall rule in Mexico City remained tonight unsettled, in spite of two days of fighting unprecedented in its severity in any city of North America.

It is possible that the combatants might be left to fight it out undisturbed, taking as much time as they pleased, but for the fact that property and business of foreigners are being shot to pieces, literally, by the opposing artillerymen, and two American women, Mrs. H. W. Hellman and Mrs. Percy Griffiths, have been killed, while outside the immediate zone of fire.

American interests also have suffered most, the American consulate general is riddled with bullets and it was Ambassador Henry Lane Wilson as dean of the diplomatic corps who headed the delegation of foreign representatives today in a fruitless demand that fighting be confined to some assigned zones.

Neither Diaz nor Madero would admit that, with the tremendous penetration of modern firearms, this would be possible.

Dawn tomorrow is likely to see a resumption of hostilities, while on both coasts are gathering war vessels to protect the lives and interests of foreigners.

From early morning the sharp crack of rifles or the crash of cannon could be heard in some quarter of the city almost every minute of the day, sometimes close, sometimes far distant.

MEXICO CITY, Feb. 12.—[Exclusive Dispatch.] After a day of rapine and slaughter, in which hundreds, if not thousands, of men, women and children—mostly all non-combatants—lost their lives, Mexico City is tonight comparatively quiet. It is, however, but the lull before the storm, as tomorrow the decisive and, in all likelihood, the most vicious battle of the war is expected to be fought.

Tonight the once beautiful capital of Mexico presents a horrible sight. Bodies of hundreds of killed still lie in the streets; great buildings, the pride of Latin American architecture, are battered by shell and shot, and those residents who were fortunate enough to escape today's rain of bullets are hovered in their homes praying that tomorrow may never come.

CONVICTS RELEASED.

Loosened from the steel bars that had held many of them for years, more than 3000 of the most desperate criminals in all Mexico poured from Belem prison today into the street and houses of the city and looted, robbed and murdered right and left. Many women and girls fell victims to these human beasts before the firing ceased in the afternoon and some semblance of order was restored.

THE DEATH STRUGGLE.

Tonight both armies are feverishly preparing for the death struggle tomorrow. President Madero, it was announced, had 7000 men. Col. Diaz, leader of the rebels, said he had 6000 men, and expected 2500 more when the Zapatistas arrived. Diaz, it is known, has a great advantage in armament and ammunition. Madero's forces are in and around the National Palace; Col. Diaz controls the arsenal, the Alameda Park and most of the city. Strategically, Diaz holds the better position. I viewed today's fighting from the rebel lines until the firing became unbearable, when I repaired to the cable office, where I found huddled together most all of the foreign correspondents now in the city.

MACHINE GUNS' HAVOC.

It was 9 o'clock before either side made a move today. At that hour Col. Diaz placed machine guns in many streets and ordered everybody indoors. All roofs of buildings were cleared. Diaz made known his intention to attack the National Palace at once, and within five minutes after his orders had been given, part of the Palace, popularly known as the "American Government Site," was blown up with dynamite. The cable office, where I was at this time, was surrounded on either side by Federals or rebels and all those inside, citizens, newspaper men, and operators, were unable to leave.

GENERAL BOMBARDMENT.

The general bombardment of the rebels began at 10 o'clock. First the rapid-fire guns opened, followed by Diaz's heavy field pieces. Many buildings occupied or owned by Americans were in direct line of this fire, and all occupants were cooped up. To add to the awful situation, more than three thousand convicts in Belem prison escaped and overran the city, mixing with both Federals and rebels, but mostly improving their time by looting and burning

(Continued on Sixth Page.)

Shambles.

VIVID ACCOUNT OF PLAZA FIGHT.

AMERICAN REFUGEE DESCRIBES STREET BATTLE.

Bullets Mowed Down More Civilians, Including Women and Children, Than Combatants — Dead and Wounded Lie in Front of National Palace for Many Hours.

[BY DIRECT WIRE TO THE TIMES.]

LAREDO (Tex.) Feb. 12.—[Exclusive Dispatch.] Stirring stories of the fighting in Mexico City and conditions existing are told by an American who passed through here today from the capital. The trains were crowded with refugees, many of whom were witnesses to the first two days' fighting. Harry O. Karnes of Akron, O., one of the passengers, was a close spectator of the first day's engagement in front of the National Palace. He said:

"After it was over, I managed to get into the plaza, but I did not stay long, nor did I get far. It struck me as being sacrilegeous to splash through pools of blood which checkered the pavement as do the wild flowers a hillside.

MANY CIVILIANS KILLED.

"Many of the dead still lay there at noon. Some died with their faces to

(Continued on Third Page.)

Theaters—Amusements—Entertainments.

HAMBURGER'S MAJESTIC THEATER—Broadway near 9th.
THIS WEEK ONLY—EVERY AFTERNOON AND EVERY NIGHT.
The Biggest Film Ever Produced in America.
100 YEARS OF MORMONISM
The Pinnacle of Picture Production.
8000 FEET OF UNSURPASSED FILM. THE GREATEST MOTION PICTURE EVER PRODUCED IN AMERICA. SEATS NOW SELLING, 25c AND 50c.
BEGINNING NEXT SUNDAY NIGHT—POSITIVELY ONE WEEK ONLY.
Popular Matinee Wednesday—Matinee Saturday.

Seats Go On Sale Today
KOLB and DILL
Present Themselves In Victor Herbert's biggest musical comedy success,
"ALGERIA"
With MAUD AMBER, WINFIELD BLAKE and fifty others, including the famous Kolb and Dill beauty chorus. SEATS NOW ON SALE. Nights and Sat. Mat., 50c to $1.50. Wednesday matinee, 25c to $1.

LOS ANGELES' Newest & Most Beautiful Playhouse—
MOROSCO BROADWAY BET. 7TH & 8TH STS. MATINEES THURS.-SAT. & SUN.
THIRD AND POSITIVELY LAST CROWDED WEEK. MATINEE TODAY.
This is your last chance to see Paul Armstrong's remarkable new success,
"A LOVE-STORY OF THE AGES"
Nights, 25c, 50c and 75c. First 9 rows $1. Matinees 25c, 35c and 50c.
Beg. Next Monday Night—Seats Now Selling Fast
FIRST APPEARANCE OF THE DISTINGUISHED ACTOR,
NAT C. GOODWIN
With the Morosco Producing company in a mammoth production of Dickens's
"OLIVER TWIST"
NO ADVANCE OVER THE REGULAR PRICES FOR THIS EXTRAORDINARY ATTRACTION.

MOROSCO'S BURBANK THEATER—Matinees Today, Sat and Sun.
ONLY 5 MORE PERFORMANCES OF THIS BIG BURBANK HIT.
The Burbank company present for the second and last week, Jules Eckert Goodman's great play,
"MOTHER"
WHATEVER YOU DO, YOU CAN'T AFFORD TO MISS THIS TRULY FINE PLAY.
Nights, 25c, 50c and 75c. Matinees TODAY, Saturday and Sunday, 25c, 50c.
NEXT SUNDAY AFTERNOON—First Time on Any Stage of the New Comedy,
"The Elixer of Youth"
With BELLA COVINGTON in the chief role. SEATS NOW ON SALE.

LYCEUM THEATER—Spring St. Bet. 2nd & 3rd. OLIVER MOROSCO, Lessee. DICK FERRIS, Mgr.
SECOND AND LAST WEEK—EVERY AFTERNOON AND EVERY NIGHT
Blanche Walsh The Famous Emotional Actress
In Count Leo Tolstoi's Dramatic Masterpiece, THE RESURRECTION
SEATS SELLING. Every Afternoon and Every Night, 10c, 15c and 25c.

MAIN ST., Between Third and Fourth. BOB CUNNINGHAM, Manager.
6 REPUBLIC 6
FINE BIG ACTS Rhodes & McFarland's Music and Electric Spectacle. 4 Shows Daily
10c and 15c Why Pay More

BROADWAY, Between 6th and 7th—Phones: Home 10477, Main 477.
Orpheum
AMERICA'S FINEST THEATER. Absolutely Fireproof.
"The Eternal Waltz"
Vaudeville's Biggest Act, with MABEL BERRA, CYRIL CHADWICK and a company of 50.
MINNIE DUPREE & CO. "The Man in Front."
WILSON'S COMEDY CIRCUS. Unridable Mule "Obey."
MORRIS & ALLEN. "The Comedians with the Pipes"
THE HARVEY FAMILY. Finest Lady Athletes.
CHADWICK TRIO. "For Sale: Wiggins Farm."
MERRILL & OTTO. "After the Shower."
Orpheum Symphony Concerts—2 and 8 p.m. World's news in Motion Views. Every Night at 8, 10-25-50-75c; Boxes $1; Loges $1.50. DAILY, 10-25-50c; Boxes 75c.
BEGINNING NEXT MONDAY MATINEE
MRS. LANGTRY
(LADY DE BATHE.)

SPECIAL ANNOUNCEMENT
MARTIN BECK OFFERS
MME. SARAH BERNHARDT
AND HER COMPANY
Together With a GREAT VAUDEVILLE BILL
FOR A TWO WEEK'S SEASON,
Beginning Monday Matinee, March 3
REPERTOIRE ON APPLICATION TO BOX OFFICE.
SEAT SALE.
MAIL ORDERS for the entire engagement, accompanied by P. O. or express money orders or bank drafts payable to "Orpheum" (no private checks accepted) will now be received and filled in rotation. Enclose stamped and addressed envelope. A Special Box Office will open on Monday morning, Feb. 17, at 9 o'clock, selling for entire two weeks' engagement.
BERNHARDT PRICES
EVENING—Orchestra, $1.00; Box and Loge Seats, $1.50; Balcony, 50c and 75c; Family Circle, 50c and 25c; Gallery, 15c.
MATINEE—Orchestra, 75c and $1. Box and Loge Seats, $1.50; Balcony, 50c and 75c. Family Circle, 50c and 25c. Gallery, 15c.

MASON OPERA HOUSE—Broadway, between First and Second. Charles Frohman—Klaw & Erlanger, Lessees. W. T. WYATT, Manager.
ALL WEEK—MATINEE SATURDAY.
Wm. H. CRANE in "The Senator Keeps House"
PRICES: Nights and Saturday Matinee, 50c to $2.00.
DAVID BELASCO PRESENTS
Beginning NEXT MONDAY NIGHT
DAVID WARFIELD
In "THE RETURN OF PETER GRIMM."
SEATS SELLING NOW 50c to $2

EMPRESS THEATER—Sullivan and Considine Vaudeville. Spring st. Near Fourth.
This Week—8 New Acts of Real Vaudeville
HEADED BY KARNO'S FAMOUS LONDON COMEDIANS IN
"The Wow-Wows"
With 7 Other Corking Fine Features—Whirlwind of Fun
MATINEE EVERY DAY AT 2:15. 10c—20c—30c 3 SHOWS EVERY NIGHT AT 7:30 & 9.

THE AUDITORIUM—"THEATER BEAUTIFUL"—THIS WEEK ONLY
W. H. CLUNE PRESENTS. MATINEES AND EVENING.
"From the Manger to the Cross"
A magnificent motion picture, depicting in sacred manner, the Life of Jesus of Nazareth.
PHOTOGRAPHED IN AUTHENTIC LOCATIONS IN THE HOLY LAND where Christ Himself appeared more than Two Thousand Years Ago.
Five Thousand Feet of Film, in Five Parts
Daily Matinee, 2:15; 25c and 50c. Evenings, 8:15; 25c, 50c and 75c. A few party logs seats at $1.50.
ENDORSED BY CLERGY AND PRESS.
Rev. E. Sedwick:—Bound to make a profound impression.
Rev. H. V. Hartshorn:—Entire production simply splendid.
Rev. M. E. Turk:—Most remarkable presentation of the Matchless Life since the Tissot paintings.
Rev. C. R. Shields:—Pictures are beautiful and instructive.
Rev. Geo. A. Henry:—Reverent in a degree which grips everyone.
Rev. J. P. McKnight:—Am glad to give a hearty endorsement of pictures.

PANTAGES BROADWAY VAUDEVILLE—BROADWAY and MERCANTILE.
Matinees Daily 2:30, Nights 7:10 & 9—10c-20c-30c
DR. FREDERICK A. COOK
Discoverer of the North Pole
And 8 Big Vaudeville Events

President and Cabinet Work to Maintain Neutrality.

Pacific.

PRESIDENT STILL HOPES TO AVOID INTERVENTION.

Leaders in Congress Also Resist Clamor for Invasion of Mexico.

Army Officers Declare That Conflict With Distracted Republic Would Mean a Protracted War With Heavy Sacrifice of Life and Treasure—Three Hundred Thousand Men Might Be Needed to Restore Order.

BY GEORGE GRISWOLD HILD.

[BY FEDERAL (WIRELESS) LINE TO THE TIMES.]

WASHINGTON BUREAU OF THE TIMES, Feb. 12.—[Special Dispatch.] The situation in Mexico continues to be the occasion of the gravest anxiety to the administration. While the reports are meager, they indicate a wanton disregard on the part of both Madero and Diaz for the lives and property of foreigners and Mexican non-combatants. On the other hand, intervention in Mexico would mean protracted warfare and a sacrifice of blood and treasure far beyond the realization of man, and only dire necessity will impel the President to take a step in that direction.

That a crisis may be reached tomorrow is the belief of those who are in close touch with the situation. It is earnestly hoped it will be of a character which will obviate any necessity of intervention. While developments and more accurate news will be awaited before any definite plan is decided upon by the administration, it is quite possible that unless there is a cessation of the wanton destruction of lives and property in the City of Mexico, the President will feel compelled to send to Congress a special message dealing with the situation. The President's patience and non-intervention policy have been severely strained by the developments of the past few days and although he is still loath to involve the United States in so grave an undertaking as an invasion of Mexico, he may be forced to put the matter up to Congress.

MADERO CUTS WIRES.

It is believed here that the scarcity of news from Mexico is due to Madero's having cut the telegraph wires pretty generally over the republic with a view to preventing his troops in the provinces from learning of any success which may attend the efforts of Diaz and thereupon turning against the Madero government.

When the situation in Mexico became acute last fall, President Taft indicated in the event of a crisis demanding dramatic measures he would refer the problem to Congress. When he departed from Washington for Philadelphia this evening he was still hopeful that the United States would not be forced to interfere, although he has made it plain that he will not tolerate the sacrificing of foreign lives in the battle for political supremacy. In leaving Washington, the President left Secretaries Knox and Stimson on the lid, and he will be constantly within reach of them by telephone until his return early tomorrow morning.

RESTING ON ARMS.

Under orders issued today the first brigade of the first division of the new army organization is resting on its arms ready to entrain for Newport News within a few hours after the word is given here. Transports have also been put in commission to carry this force, numbering about 3000, including auxiliaries, to Mexican waters. Preparations have also been made to mobilize 2500 marines from the Atlantic fleet and the Guantanamo naval station at Vera Cruz for any emergency. Nearly all the reports received by the Department of State today were disquieting.

HEAVY LOSSES.

One of the lates messages was from Consul Alonso B. Garrett, at Laredo, Tex. It read:

"Battle opened in Mexico City at 9 this morning. Heavy artillery and machine guns used on both sides. Property loss very heavy from yesterday's cannonading. Fierce fighting in vicinity of Federal telegraph office and operators have left their stations. All wires down south of Monterey and communication from Laredo to Monterey only via Mier."

No detailed confirmation has been received from Ambassador Wilson and owing to the uncertainty of the telegraphic communication to the capital it is not expected he will furnish much of an account before tomorrow. He is practically in charge of the situation, it being declared this afternoon that no additional instructions had been given him other than the general request from both sides to protect foreign lives. It was admitted by the State Department that several foreign diplomats had called to inquire about conditions in Mexico City, but it was asserted that there was no particular significance to the fact as it was understood by the other powers that the United States would protect their interests.

RED CROSS SENDS FUNDS.

One thousand dollars were transmitted to Ambassador Wilson by the American National Red Cross today with instructions that one-half the amount be expended by the Mexican Red Cross in the relief of suffering and distress incident to the revolution while the other half could be expended by the Ambassador in his discretion for the relief of the sick, wounded and destitute Americans.

TAFT UNSWAYED BY CLAMOR.

Tremendous pressure is being exerted by certain Americans who are extensive property owners in Northern Mexico to force American intervention. This pressure is being quietly exerted by certain members of Congress, and more noisily in certain portions of the public press. President Taft is well aware of the motives which prompt such clamor and will not be swayed by it. So, too, are many members of Congress. Senator Tillman came out flatly today and asserted his knowledge that certain Americans who own property in Mexico were responsible for much that is said with regard to intervention. Senator Cullom, chairman of the Committee on Foreign Relations, deprecated interference by the United States. Other Senators admitted privately that they were well aware of the animus back of the more violent expressions, but would not talk for publication because they may be called on to deal with the subject officially.

CONGRESS WITH PRESIDENT.

Generally speaking the members of both Houses of Congress are in entire accord with the desire of the President to abstain from intervention as long as possible, although some of them admit that in this instance, as was the case with regard to Cuba, Congress may be forced by the emanations of a certain section of the press to act in violation of its best judgment and this irrespective of the fact that such emanations are known to result from ulterior and selfish motives.

The chiefs of the quartermaster corps of the army have completed arrangement for the transportation of troops by train to the Mexican border, and by transports from Newport News and from Galveston. It has been no great trouble to map out a plan for transportation of troops by land. The army has been for some time in a condition to mobilize in Texas when necessary. The developments of the situation in Mexico, and the direction in which the troops will be used, must necessarily determine the destination of troops and whether they shall go by rail or be sent by water. If it is decided that a large military force should be mobilized at some point on the Mexican border, concentration will be accomplished in a few days more than required for the water trip. The military authorities have already settled which troops are to form such a command and have perfected the arrangements by the selection of personnel and the various auxiliaries connected with a mobilization of that character.

FOUR TRANSPORTS READY.

Another problem, however, is presented in arranging for the transfer of troops by water. Everything has been put in readiness for the employment in that direction of the four army transports at Newport News—the McClellan, which has accommodations for 350; the Meade for 915 men and 97 animals; the Sumner for 740 men and 97 animals, and the Kilpatrick for 560 men and 104 animals. By crowding the men and using mattresses on the decks, it is believed that these four transports on each trip could carry between 3000 and 3500 men. The vessels have been coaled and it would be only a question of a few hours to install the thirty days' rations which would be provided for each man.

THIRTY MERCHANT TRANSPORTS.

Negotiations have been made with owners of ocean liners for the acquisition of the vessels should the occasion require additional water transportation facilities. Communication has been opened with representatives of the Mallory, Ward, Southern Pacific, American, Hawaiian and other lines and it has been found that about thirty vessels will be available for use by the government by the fifteenth of March. Other steamers would be available later and probably in time to accommodate all the troops which would be needed. If the troops come from the east and northeast, they will be taken on board at Newport News. If it is necessary to transfer into Mexico any of the troops now in Texas, the embarkation will probably be at Galveston. The Mexican ports where the debarkation will occur would be Vera Cruz or Tampico, from which there are adequate railroad facilities for getting to the Mexican capital and other points where it might be necessary to make a military demonstration.

PROTRACTED WARFARE.

There is no failure of the military and naval authorities to appreciate the gravity of the situation. It is also appreciated that an invasion of Mexico would present a problem of the utmost gravity. Most army officers believe that the appearance of the American troops south of the Rio Grande would serve to amalgamate into a single resisting foe both loyal and rebellious Mexicans. The character of the country is such as to lend itself to a type of warfare calculated to tax the endurance of a large body of trained soldiers. Some experts take the view that an invading army of less than 500,000 men would be ineffective. That would necessitate a call for volunteers in addition to the employed militia. It is believed that with such a force the effort to restore peace and establish a stable government in Mexico would involve protracted warfare. The period is variously estimated, the maximum prediction being not less than six or seven years.

WOULD NEED BIG FORCE.

Officers who have visited Mexico, point out that it is not merely a question of getting troops to the capital, but that the lines of approach must be protected for every mile from the border line or the sea ports to the capital. It is this that would require vigilance and this would call for an extraordinary force, while guerrilla warfare in broken country, conducted by troops who had entire sympathy of the inhabitants would prolong the struggle and involve this country in an expense of blood and treasure which defies estimate.

WORLD POLICE FOR MEXICO.

Washington Peace Society Suggests International Action Similar to That in China a Few Years Ago.

[BY A. P. NIGHT WIRE TO THE TIMES.]

WASHINGTON, Feb. 12.—Development of a world police, such as was begun in avoiding internal war in China, to be utilized by nations in policeing the republic of Mexico, was suggested today in resolutions by Washington Peace Society.

The plan, which will be submitted to President Taft, President-elect Wilson and others with the request that other nations be asked to cooperate, would bring about action by combined foreign interests in Mexico to insure settlement of that republic's affairs by "peaceful elections, if necessary restraining the internal factions from war by the combined police power of these nations."

Qui Vive.

TRANSPORTS UNDER STEAM.

Thirty-five Thousand Men Ready to Move.

Six Dreadnoughts Ready to Mexican Ports.

Up to Congress, However, to Order Intervention.

[BY A. P. NIGHT WIRE TO THE TIMES.]

WASHINGTON, Feb. 12.—President Taft and the Cabinet are in accord that Congress must bear responsibility for any intervention in Mexico.

A day of conference between the President and his advisers ended with the understanding that should conditions in Mexico City become worse as to demand the landing of American troops, Mr. Taft will first lay before both houses of Congress the facts of the situation. Such preliminary was arranged today in the action which might follow in due course. Thirty-five thousand men of the army and navy and the marine corps were put in readiness for movement.

FIRST BRIGADE MOBILIZED.

The first brigade of the first division, just created in the reorganization, 5000 men in all, the nucleus of an expeditionary force of 15,000, was put on marching order, ready to entrain for Newport News, Va., where army transports will be under steam.

MARINES TO BLAZE WAY.

Between 2500 and 3000 marines of the Atlantic battleship fleet and the Guantanamo Naval Station were prepared for immediate service at Vera Cruz, where they might be landed aboard ship ready for landing or as an avenue of escape to Mexico for foreigners as they did at Vera Cruz.

SIX DREADNOUGHTS ON WAY.

Six dreadnoughts with supporting

Federal Palace, San Luis Potosi.

Francisco Madero.

Railroad Station, San Luis, Mexico.

San Luis Potosi as a Likely Capital.

Dispatches from Mexico City last night indicated that in the event Madero is forced to quit the metropolis of the republic he will go to San Luis Potosi, to establish a new base with which to continue the contest with the federals. In the group of cuts are views of the palace and railway station of San Luis Potosi.

STEEVER MOBILIZED REGULARS ON BORDER.

[BY A. P. NIGHT WIRE TO THE TIMES.]

EL PASO (Tex.) Feb. 12.—Gen. E. Z. Steever, commanding the newly-formed southern division, will depart from Ft. Bliss for San Antonio tomorrow to perfect organization of the approximately 4000 regulars representing all arms of the service on the border east and west of here.

At Ft. Bliss there are two and one-third regiments of cavalry, one complete infantry regiment, a battery of field artillery and a signal corps company.

More cavalry regiments and two batteries of field artillery are stationed at Ft. Sam Houston and squadrons of cavalry at both Ft. Clark and Ft. McIntosh, Tex. Two regiments of cavalry are strung along the Arizona border.

(Continued on Fifteenth Page.)

HOW AMERICA IS PREPARED FOR A CRISIS IN MEXICO.

Sixteen warships and 35,000 men ready to protect American...

Sixteen war vessels, including four battleships and 15,000 [illegible] men, constitute the United States forces either under orders or immediately available for service in the protection of the lives and property of American citizens. Besides six vessels with 6000 officers and men now under full steam for Mexican ports—four on the Atlantic and two on the Pacific—there are ten other crack fighting ships of the Atlantic battleship fleet swinging at anchor seventy hours off Guantanamo and ready for sea. They have approximately 3000 officers and men. Five other smaller craft in Central American waters are within call of the wireless.

Among the vessels set apart for service in Mexican waters are the Georgia, 15,000-ton battleship, Capt. Marbury Johnson, due at Vera Cruz Friday.

The Vermont, 16,000-ton battleship, flagship of Rear-Admiral Fletcher, due at Vera Cruz Saturday.

The Nebraska, 15,000-ton battleship, Capt. [illegible], flagship of Rear-Admiral Usher, due at Tampico Saturday.

The Colorado, 14,000-ton armored cruiser, flagship of the Southerland, due at Mazatlan tomorrow.

The South Dakota, 14,000-ton armored cruiser, Capt. [illegible] Plunkett, due at Acapulco Saturday.

Theaters—Amusements—Entertainments.

MISSION PLAYHOUSE—San Gabriel
THE MISSION PLAY
By John Steven McGroarty.
EIGHTEENTH WEEK.
TWO PERFORMANCES DAILY EXCEPTING MONDAY.
Afternoon 2:15; Evening 8:15. A Pageant-Drama of Franciscan Romance and Glory. Produced on its own stage, the largest in the West, and in the most unique playhouse in the world. Cast of 150 artists. Tickets on sale at Wiley B. Allen's music store, 416 South Broadway, Los Angeles. 74575, Bdwy. 1297, and Mission Play Box Office, San Gabriel. Prices 50c, 75c and $1. Pacific Electric and Southern Pacific car service. Auto parking facilities adjacent to theater.

CLUNE'S FIFTH STREET THEATER—SPECIAL ATTRACTION
The Monster Lubin Film
THE LOST SON
Love, Comedy, Thrills, Pathos.
THREE DAYS ONLY—FEBRUARY 17, 18, 19.

MOZART—Special Feature—The Beautiful Comedy Drama,
"Conquered, or the Madcap Countess"
Thursday, Friday, Saturday and Sunday.

CENTURY THEATER—MAIN ST., BET. 6TH AND 7TH. MAIN 3113.
"HEINZ AND THE TWO THIEVES," featuring JULES MENDEL, the comedian with a record. Two shows every night, 7:30 and 9:15. Matinees Wednesday, Saturday and Sunday, 2 P.M. Prices always 10-20-30c. A different chorus girl contest nightly. COME EARLY!

VISIT THE CAWSTON OSTRICH FARM—
See the American ostrich feather industry in its entirety.
"The most interesting sight in America."
The farm you have read about for 25 years.
Take South Pasadena cars on Main Street.
Round-trip tickets, 25c, including admission, at P. E. Depot or city store, 313 South Broadway.
RIDING THE BIRDS EVERY AFTERNOON AT 2 o'clock

Happenings

Apropos.

WANTS CHURCH TO DO MATING.

Sacramento Minister Favors Courting Parlors.

Divine Fails to See Humor in Marriage.

Young Women Approve His Banquet Speech.

[BY DIRECT WIRE TO THE TIMES.]

SACRAMENTO, Feb. 12.—[Exclusive Dispatch.] Churches should become matrimonial agencies, according to a leading minister of this city.

"I wish there were a room in my church fitted for the accommodation of young women and young men, I wish the young women could use a room in my church as a 'front parlor,' where they could entertain young men and be courted by them. I don't see anything wrong about courting. Marriage is a sacrament and nothing mysterious. It would be a whole lot better if girls could meet their future husbands in a church room designed for courting purposes than to have them meet at a nickel dance."

IDEA IS APPROVED.

This was the declaration of Rev. A. B. Patten of the First Congregational Church during an address at the annual banquet of the Sacramento Y.W.C.A., held in Odd Fellows' Hall. His remarks were received with approval.

ALASKA-PACIFIC CHANGES.

Capt. Wilson of Steamship Buckman Resigns to Enter Business in Los Angeles.

[BY DIRECT WIRE TO THE TIMES.]

TACOMA, Feb. 12.—[Exclusive Dispatch.] Capt. Frank Wilson has resigned as master of the steamship Buckman to enter business at Los Angeles, where he now is. Manager Kelly of the Alaska-Pacific Steamship company announces the resulting changes, as follows: N. A. Smith, first officer of steamship Watson, to be master of the Buckman; Capt. James Hannah, master of the Admiral Sampson, to command the Steamship Watson; Capt. John Griffiths, of the Watson, to become master of the Admiral Farragut, which steams to California on her maiden voyage March 1; Capt. M. M. Jensen of the Yukon, to be master of the steamship Admiral Sampson; Capt. Archie Mackay, first officer of the Yukon, to be her master; Tom O'Donnell, the oldest purser in point of service running to Puget Sound, is made purser of the Admiral Farragut; Harry Ringwood of the steamship Yukon, succeeds him as purser of the Admiral Sampson.

ROBBING MAIL.

San Francisco Carrier Held on Charge of Opening Registered Letters Containing Money Enclosures.

[BY A. P. NIGHT WIRE TO THE TIMES.]

SAN FRANCISCO, Feb. 12.—Walter [illegible], a letter carrier, was arrested early today in the act of rifling registered mail. Seventeen letters and $8 in cash were found on his person. Complaints of missing registered letters containing from $5 to $100 have been frequent. McGrew is married, 35 years old and has two children.

WAR ON CHICO TRIBUNE.

Free Prohibition Daily Has Trouble With the Typographical Union Over Discharge of Employee.

[BY DIRECT WIRE TO THE TIMES.]

CHICO, Feb. 12.—[Exclusive Dispatch.] Following the withdrawal of all of the employees of the Chico Tribune, a daily paper, from the Typographical Union, a strike was called by the local typographical union.

The Tribune is an eight-page daily paper which is edited by Rev. Madison Slaughter, pastor of the local Methodist church. The paper was first issued after the recent "wet" and "dry" election, when the "drys," who were defeated, had no organ.

ESCAPED OUT OF JAIL.

Yuma Miner Robbed of Papers for His Commitment While He Is Taking Himself to Prison.

[BY A. P. NIGHT WIRE TO THE TIMES.]

PHOENIX (Ariz.) Feb. 12.—After having been refused admittance to the Yuma County Jail after traveling several hundred miles to get there, Albert Nebin, an old-time mining man, was locked up in the County Jail here tonight.

Nebin was convicted at Bouse of a misdemeanor and sentenced to the County Jail at Yuma. He was given his commitment papers and started for the county seat unattended. At Maricopa he was robbed of his cash and commitment papers but proceeded to Yuma. The Sheriff refused to receive him because he had no papers and Nebin started back for Bouse. He was re-arrested here tonight on a telegram from the Yuma officials.

GIRL CRUSHED BY TANK.

Rancher's Daughter Killed.

[BY A. P. NIGHT WIRE TO THE TIMES.]

PHOENIX, (Ariz.) Feb. 12.—Grace [illegible], the 7-year-old daughter of a prominent ranchman, was instantly killed tonight by a falling tank of distillate. The tank was in a wagon in which the girl was riding. It broke from the fastening and rolling to the rear of the wagon carried the girl to the ground and crushed her to death.

Cigar Companies Combine.

NEW YORK, Feb. 12.—[By A. P. Night Wire.] The United Cigar Manufacturers Company, a $25,000,000 corporation, announced today a consolidation with M. A. Gunst & Co., of San Francisco, which for several years has been distributing its product on the Pacific Coast.

Bill for State Irrigation.

PHOENIX, (Ariz.) Feb. 12.—[By A. P. Night Wire to The Times.] A bill creating a State reclamation board and providing a bond issue of $3,000,000 for State irrigation projects was introduced in the State senate today.

Happenings on the Pacific Slope.

Apropos.

WANTS CHURCH TO DO MATING.

Sacramento Minister Favors Courting Parlors.

Bride Fails to See Humor in Marriage.

Young Women Approve His Banquet Speech.

[BY DIRECT WIRE TO THE TIMES.]

SACRAMENTO, Feb. 12.—[Exclusive Dispatch.] Churches should become matrimonial agencies, according to a leading minister of this city.

"If I can there were a room in my church fixed for the accommodation of the young women and young men, I am sure the young women could use a room in our church as a 'front parlor' where they could entertain young men and be courted by them. I don't see anything wrong about courting. Marriage is a sacrament and nothing else. It would be a whole lot better if girls could meet their future husbands in a church room designed for meeting purposes than to have to meet at a nickel dance."

IDEA IS APPROVED.

Following the declaration of Rev. A. B. Peters of the First Congregational Church during an address at the banquet of the Sacramento Realty Board, held in Odd Fellows' Hall, the remarks were received with ap-

PACIFIC CHANGES.

Wilson of Steamship Buckman Resigns to Enter Business in Los

[BY DIRECT WIRE TO THE TIMES.]

SEATTLE, Feb. 12.—[Exclusive Dispatch.] Capt. Frank Wilson has resigned as master of the steamship Buckman to enter business at Los Angeles, where he now is. Manager Griffiths of the Alaska-Pacific Steamship Company announces the resulting changes as follows: N. A. Smith, first officer of steamship Watson, to be master of the Buckman; Capt. James Carey, master of the Admiral Evans, to command the Steamship Watson; Capt. John Griffiths, of the Buckman, to become master of the Admiral Evans, which steams to California on her maiden voyage March 1; H. M. Jensen of the Yukon, master of the steamship Admiral Evans; Capt. Archie Mackay, first officer of the Yukon, to be her master; Capt. O'Connell, the oldest purser in point of service running to Puget Sound ports, purser of the Admiral Evans; Harry Ringwood of the steamship Yukon, succeeds him as purser of the Admiral Sampson.

MARINES TO BLAZE WAY.

Between 2500 and 3000 marines of the Atlantic battleship fleet and the Guantanamo Naval Station were ordered for immediate movement to Vera Cruz, where they might be used as a third ship ready for landing to blaze the avenue of escape to Mexico City for foreigners as they did at Peking.

SIX DREADNOUGHTS ON WAY.

Six dreadnoughts with approximate-

LADYBUGS TO SAVE MELONS.

State Horticultural Collectors Gather Them by Millions to Kill Cantaloupe Aphis.

[BY A. P. NIGHT WIRE TO THE TIMES.]

SACRAMENTO, Feb. 12.—The ladybug season has opened and collectors of the State Horticultural Commissioner's force are going to the mountains to gather the tiny creatures by the pound.

The ladybug saves the cantaloupe crop of Imperial Valley each year by devouring the aphis which would otherwise destroy the melon vines. Last week 100 pounds of ladybugs were gathered in the Coast Range mountains.

Since there are 30,000 bugs to the pound, this makes 3,000,000 in captivity. From this time on, the collection will be in progress in Humbug Canyon near Towle, in Placer county.

CONDEMN EIGHT-HOUR LAW.

Contra Costa Orchardists Oppose Plan to Decrease Day's Work for Women Employees.

[BY A. P. NIGHT WIRE TO THE TIMES.]

ANTIOCH (Cal.) Feb. 12.—The proposed amendment to the eight-hour law for women, by which the provisions of this law would be extended to women employed in the fruit industry, was condemned here yesterday at a meeting of Contra Costa county farmers and orchardists. Resolutions were adopted asking Representatives of this county in the Legislature to oppose the amendment, which is now pending before the Legislature. Dr. W. S. George of this town presided.

Quarrel.

JUDGE AT ODDS WITH CLUBMAN.

ISSUES WARRANT FOR ARREST OF COMMODORE DWYER.

Sacramento Businessman, Banker and Charity Worker Who Seeks to Remove Children from the Jurisdiction of the Court Is Charged With Misconduct.

[BY DIRECT WIRE TO THE TIMES.]

SACRAMENTO, Feb. 12.—[Exclusive Dispatch.] Judge Hughes of the Superior and the Juvenile courts made a sensational statement today explaining his action in issuing a warrant for the arrest of "Commodore" Francis T. Dwyer, a prominent business man of Sacramento.

Dwyer, who gets his title of commodore from the local yacht club, is a bachelor and club member. He is a director of the Sacramento Valley Trust Company, vice-president of the Sacramento Transportation Company, and a brother-in-law of Robert T. Devlin, until recently United States District Attorney for the northern district of California. Dwyer had been secretary and an active member of the Probation Committee appointed by Judge Hughes, and has been a familiar figure in the lobby at several State Legislatures, in the interest of better laws for the care of delinquent minors. Recently differences arose between Dwyer and Judge Hughes, and Dwyer resigned from the Probation Committee, and went to Europe. He returned after several months' absence and plunged again into charity work, again coming into conflict with Hughes.

Yesterday Hughes issued a warrant for his arrest when he was endeavoring to remove some children in whom he has taken an interest from the jurisdiction of Judge Hughes. The latter now accuses Dwyer of misconduct on several occasions with the wards of the court.

Legislation.

PUBLIC CURIOUS TO READ BILLS.

State Has Sent Out Three Million Copies.

Printing Total Will Show Heavy Increase.

New Senate History Contains All Amendments.

[BY A. P. NIGHT WIRE TO THE TIMES.]

SACRAMENTO (Cal.) Feb. 12.—Thousands of requests from all parts of the State for complete sets of the 4000 bills introduced in both Houses of the Legislature are keeping the attaches working until all hours of the night. Three million pieces of printed matter already have been sent out by Secretary of the Senate W. N. Parrish and Chief Clerk of the Assembly L. B. Mallory, and the end, they said today, was not in sight.

THE SENATE HISTORY.

In order to more exactly meet the requirements of the public, and at the same time lighten the overwhelming burden which unexpected public interest in proposed legislation has thrust upon him, Secretary Parrish has ordered printed 3000 additional copies of the Senate history, which will contain a revised index facilitating the finding of the different bills bearing upon any one subject.

The new history also will contain a numerical list of all the code amendments introduced in both the Senate and Assembly, for the special convenience of the legal profession.

WILL REDUCE WORK.

"If the public will make use of this index," said Parrish today, "it will receive the bills of particular interest to it much more speedily, and at the same time will reduce our work three-fourths. It takes hours for a clerk to prepare a full set of bills for mailing, whereas the bills bearing upon one topic can be gathered in a few minutes. March 10 will be upon us before we mail out all the requests for full sets if they continue to pour in at the present rate."

SUPPLEMENT TO INDEX.

A supplement to the index of the Assembly history, which listed 1400 bills as "miscellaneous," will be ready in a few days. State Printer Richardson probably will complete the printing of the bills late tonight or early tomorrow, and the complete files will be mailed to legislators probably by tomorrow night.

Lincoln's birthday was generally observed today by the closing of offices in the Capitol.

NEW STATE SCHOOL BOARD.

Administration Measure to Reorganize Present Education Bureau Introduced by Morgenstern.

[BY A. P. NIGHT WIRE TO THE TIMES.]

SACRAMENTO (Cal.) Feb. 12.—A plan for the reorganization of the State Board of Education, generally believed to have the administration backing, is embodied in Assembly bill 1821, introduced by Assemblyman Alfred Morgenstern of Alameda, which came from the printer today. The bill provides for a board of seven members, "who shall not be actively engaged in educational work," to be appointed by the Governor for terms of seven years.

Instead of the Governor acting as president, as with the present board, which consists of the Governor, the State Superintendent of Public Instruction, and the principals of the State Normal Schools, one of the seven is to be elected president, and the State Superintendent is made executive officer of the board.

In addition to traveling expenses as allowed the present board, the members are to receive $10 per day salary when in attendance upon board meetings, which are to be at the call of the president and not less than twice a year. The board may appoint three assistant superintendents of public instruction, at salaries of not more than $4000 a year, as well as examiners, special agents and clerks.

Powers not specified in the present statutes are given to the board as follows:

To prescribe the general rules under which examination for the teaching force shall be held, as elsewhere provided in this code, and to establish the minimum of proficiency entitling applicants to certificates authorizing them to teach in the elementary schools of the State or any county thereof.

To prescribe by general rules the standard of credentials upon which persons may be granted special certificates in drawing, music, physical culture and commercial, technical or industrial work.

To approve courses of study for the primary and grammar schools, high schools and technical schools and to grant permission for the teaching of subjects not embraced in the courses of study, under conditions which the board may determine.

To apportion the State school funds in accordance with law and to furnish an abstract of such apportionment to the State Controller, and to all county, city and county, and city treasurers and county and city school superintendents of the State.

To adopt all needful rules and measures for carrying out the constitutional powers of the board providing a uniform series of text-books for use in the day and evening elementary schools, and for furnishing and distributing the same.

To make investigations regarding all educational matters and to make recommendations to the schools of the State and to the Legislature concerning the same; to issue from time to time such printed matter as it may deem helpful; to present to the State Controller a budget, covering the needed expenses of the department of education and make recommendations for such legislation as it may deem necessary; and to perform all other functions and duties which are now or may hereafter be assigned to it by law.

CHICAGO HAS ZERO WEATHER.

Unexpected Cold Wave From Northwest Strikes Windy City—Physician Dies From Exposure.

[BY FEDERAL (WIRELESS) LINE TO THE TIMES.]

CHICAGO BUREAU OF THE TIMES, Feb. 12.—[Special Dispatch.] The return of zero weather caused one death and much suffering to thousands of the city's poor today. An unexpected cold wave from the Northwest sent the thermometer down to the zero mark, a record of from two to four degrees below that point being registered in some sections of the city.

Dr. Adam Mackey, who lived at the Columbia Hotel, was the victim of the day's cold spell. He was found overcome in the street by the cold and died today at Wesley Hospital. He was 83 years old.

JOINT ESPEE TRACKAGE.

State Railroad Commission Will Hold Meeting to Pass Upon Use of Central Pacific Line.

[BY A. P. NIGHT WIRE TO THE TIMES.]

SAN FRANCISCO, Feb. 12.—The State Railroad Commission will hold a hearing on February 19, upon that portion of the Southern-Union Pacific dissolution which affects the joint use of track facilities by the Southern Pacific and the Central Pacific in this State. Under the public utilities act, no railroad can lease any of its facilities within the State without the consent of the railroad commission.

The commission expects that all of the traffic associations will be represented at the hearing.

To Cure a Cold in One Day.

Take LAXATIVE BROMO Quinine Tablets. Druggists refund money if it fails to cure. E. W. GROVE'S signature is on each box. 25c.

BURKE'S Dry Gin is the very best imported. Why accept inferior gins? Insist on "Burke's."

Vivid Account.

(Continued from [illegible] Page.)

the skies, their eyes wide open and a great crimson spot on their clothing to indicate where a rifle ball had severed that narrow thread of life. Others were merely crumpled up in a heap. The end came quickly to them. It mattered not what sex—men, women and children had fallen in the historic plaza. Of the dead comparatively few were in uniform. It was in the throngs of onlookers where the ranks were thinned by bullets.

SUFFERING OF WOUNDED.

"It will be impossible to estimate the number of injured. Those who were fortunate enough to escape with slight wounds got away from the shambles as quickly as possible. Of the more seriously hurt, some suffered long hours, as in many instances succor was late in coming. Yet there were scores of brave and humane persons who gave what aid they could to unfortunate fellow beings. Many were removed to hospitals and improvised places where attention was given the injured.

AMERICANS NOT PERTURBED.

"When we left the City of Mexico the Americans there were not in great fear. A better word I believe to use would be 'perturbed,' and that because of the doubtful outcome in a country pretty well accustomed to revolt. It is therefore difficult to forecast what the result is going to be. Every person in the republic not seeking to profit by the revolution, and especially all of the interests that give life to Mexico, want a stable, constitutional government."

REFUSE TO BELIEVE DIAZ IS KILLED.

[BY A. P. NIGHT WIRE TO THE TIMES.]

JUAREZ, (Mex.) Feb. 12.—Mexican troops of the Juarez garrison remained quiet today. A telegram from Mexico City saying that Diaz had been killed, failed to obtain credence.

SLEEP in a Fresh Air Bed.

HUDDEL

Wonderful Growth

Caused by Satisfied patients who have been recommending their friends to us for all kinds of Dentistry. Our prices for the best work obtainable are reasonable and our guarantee goes with every bit of work we do.

Office Hours:
8 to 5:30: Sundays 9 to 12
Dr. W. F. Huddel
Reliable Dentist
202½ S. Broadway, Corner Second

Foley Furniture Co.

Wholesale and Retail.
937-943 South Los Angeles St.

When you think of furniture—think of the rents other stores pay. We can save you one-third on your purchasing. Look first.

Foley Furniture Co.

937-943 South Los Angeles Street

Don't Think of buying a Piano, a Player Piano or a Talking Machine until you get our February Clearance Sale Prices

Drive this fact home to stay:—This sale is a genuine clearance event, an opportunity to buy reliable musical instruments at far less than real worth, an opportunity that is not duplicated in any other store in Los Angeles. You have but to see the instruments to realize the truth of this statement. You should come early so that you may choose from the very best of these bargains.

$140 Lang Piano, in fine shape, walnut case, $10 cash—$5 a month.

$205 Decker Bros. Piano, oak case, a real bargain. $10 cash—$5 a month.

$285 Sterling Piano, beautiful mahogany case. Buy this for $20 cash—$5 a month.

$375 Weber Piano, mahogany case. A wonderful value. $20 cash—$5 a month.

$135 New England Piano, mahogany case, in excellent condition. $10 cash—$5 a month.

$185 Sommelstar Piano, oak case, a beautiful instrument. $10 cash—$5 a month.

$240 Shoninger Piano, walnut case, fine condition. $10 cash—$5 a month.

$320 Steinway Piano, mahogany case. Buy this for $20 cash—$5 a month.

Player Piano Bargains

This is the first time you have been offered really reliable player pianos at such low prices. These are little used instruments that we absolutely guarantee. We want you to come and play them and know for yourself just what tremendous values they are. Terms of $25 cash and $10 a month on any of these player pianos.

Players $15, $20, $25

Pianolas, Angelus, Simplex, Cecilian, Chase & Baker and other players priced now at $15, $20 and $25—get one of these and play the piano yourself.

Read These Two Offers...

Good piano bench, piano player to attach, cabinet, talking machine, 12 music rolls and 6 "Z special" records. Price $261.40.

A splendid piano with player to attach, cabinet and nice talking machine. Clearance price $228.

Talking Machines Now $6.25, $7.25, $11.25

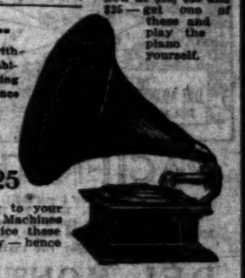

These are all good makes that will bring to your home the kind of music you want to hear. Machines of such sterling worth ought to sell at twice these prices—but we need the room they occupy—hence these reductions. Terms if you desire.

SOUTHERN CALIFORNIA MUSIC COMPANY
STORES AT: RIVERSIDE, POMONA, SAN DIEGO, SAN BERNARDINO
332-4 So. Broadway Los Angeles
HOME 10585, MAIN 885.

On Your Way Home
Why Not Stop At

San Antonio, Texas?

It is a city of pictures, where the early Fathers and the Dons built missions and chapels that stand yet—where stands the old Alamo, famed in history for the only battle of its kind.

It is on your way back East—you can get stop-overs by merely asking the ticket agent.

The booklet, "San Antonio," a booklet de luxe on the same kind of a city, will be sent at the behest of a postcard.

CHAMBER OF COMMERCE,
San Antonio, Texas.

Do you realize what it means to purchase a motor car from a responsible firm?

DON LEE
Cadillac Motor Cars
12th and Main Streets

Annual Showing of All 1913 Cadillac Models February 22 to 30.

—protection

A Philadelphia Light Horse Trooper 1775

—lay aside Doubt, Our Sale of HART SCHAFFNER & MARX fine clothes presents ONLY GUARANTEEDS.

$18 *suits* $13.75
$15 *suits* $11.75
$20 *suits* $15.75
$25 *suits* $19.75
—*also overcoats*

Loz Silverwood

221 South Spring
Broadway at Sixth

The Times Free Information Bureau

617-619 South Spring Street

ADVERTISING COPY AND SUBSCRIPTIONS RECEIVED.

THE TIMES' FREE INFORMATION AND RESORT BUREAU is for the accommodation and benefit of persons seeking interesting routes of travel, desirable hotels and rest, recreation and recuperation at the seashore or in the mountains.

Particulars are furnished by competent attendants and by correspondence to the general public regarding rates and attractions of railroad and steamship lines, hotels and pleasure and health resorts. Photographs, descriptive circulars and transportation literature are kept on hand for inspection and distribution. Times readers can obtain here in a few minutes without the delay incident to writing for it, all the information necessary for a safe and enjoyable journey or vacation. This service is absolutely free.

PERSONS CONTEMPLATING VISITING LOS ANGELES ARE PRIVILEGED TO HAVE THEIR MAIL ADDRESSED TO THE BUREAU.

Resorts.

From

HOTEL DEL MONTE

It Is Most Convenient to Visit

The Wonderful Big Tree Grove at Santa Cruz.
The Historical Mission San Carlos de Borromeo and grave of Father Junipero Serra, founder of all the Missions of California.
The Famous 17-Mile Drive and Scenic Boulevard.
The Old Town of Monterey—the first Capital of California.
The Magnificent Park and Grounds of Del Monte are alone worth the trip to this—the most beautiful and interesting section of California.
GOLF over Del Monte's all-grass 18-hole Course—only 5 minutes from the hotel.

PACIFIC GROVE HOTEL

Three miles by trolley from DEL MONTE. Coolest family hotel on the Coast. DAILY RATES: $3.50, $3, $2.50, $2. Special weekly and monthly rates. Be sure and ask the Pullman office for seats in through parlor car to Del Monte, leaving Arcade Depot, Los Angeles, 8 A.M. every day in the week. Both houses under the management of H. R. WARNER.

DEL MONTE, CALIFORNIA

SOUTHERN CALIFORNIA
CHAMPIONSHIP TENNIS
TOURNAMENT AT THE MAGNIFICENT COURTS OF FIREPROOF

HOTEL VIRGINIA

Long Beach, Cal.

February 19, 20, 21 and 22. Star players in competition. Be a Virginia guest during the Tournament. Luxurious accommodations for 400 guests. American Plan. Perfection of service and cuisine. At the brookers edge. Rates reasonable.

GOLF Enjoy this fascinating sport on the splendid 18-hole course of the VIRGINIA COUNTRY CLUB. All CLUB PRIVILEGES free to guests of the hotel.
CARL S. STANLEY, Manager.

THE NEW IDEAL WINTER RESORT

Beverly Hills Hotel

MIDWAY BETWEEN LOS ANGELES AND THE SEA.
A Dining Room unmatched in all the world for sunlight and view of landscape. Wine list. The rendezvous where fashionable resident and visiting society intermingle in sunny patio, under luxuriant verandahs, rich garden and near dells.
Overlooking Los Angeles Country Club. Paved Boulevard to city or ocean. Fireproof private garage. Cars direct to city from hotel—thirty minutes' ride.
For information relative to accommodations telephone Home 54803; Sunset Hollywood 4.
M. J. ANDERSON, Prop.

New Arlington Hotel

Santa Barbara

Absolutely Fireproof—Tourists' Headquarters—All Outside Rooms—Private Lavatories With All Rooms—Perpetual May Climate.

E. P. DUNN, Lessee

Santa CATALINA ISLAND

California's Island Playground,

HOTEL METROPOLE
European Plan, Excellent Cuisine.
Beautiful Golf Links and Tennis Courts.

S. S. Cabrillo, Capacity 850 Passengers, Leaves San Pedro Daily 10 A. M.

BANNING CO., Agents—104 Pacific Electric Bldg.
PHONES—MAIN 88, HOME 10868.

HOTEL HOLLYWOOD

AN IDEAL HOTEL HOME WITHIN LOS ANGELES—FIVE MINUTES FROM THE FOOTHILLS—THIRTY MINUTES FROM EITHER THE OCEAN OR LOS ANGELES' Shopping and Financial Districts. All the advantages and beauties of city, sea and mountains. Newly furnished. Cuisine the best. American Plan. Reached by any Hollywood car from Hill St. Station. GEO. S. KROM, Manager. Home 57011; Hollywood 94.

Los Terrados

(THE TERRACES)

An Attractive Suburban Hotel Situated Among the Hills Overlooking the San Gabriel Valley, South Pasadena, Cal. Four Blocks North From Sierra Vista Station on Pacific Electric Railway. For rates, etc., write S. L. Bower, South Pasadena, or telephone Pasadena Exchange Colorado 254.

RADIUM SULPHUR SPRINGS

Melrose Ave. and Gower St., Los Angeles.

TAKE BATHS IN LIQUID SUNSHINE. NATURAL MINERAL WATER. IT SPARKLES AND FOAMS LIKE CHAMPAGNE. Drink the most radio-active natural curative mineral water. It purifies blood, keeps you young, revivifies, rejuvenates your whole body. HOT BATHS cure Rheumatism, Colds, Poor Circulation, Sciatica, Diseases, Stomach, Liver, Kidneys, Bladder, Blood, Bright's, Nervous and Female Troubles. Makes skin velvety' stops hair falling out. Physician in charge. Send for Booklet. Water delivered. Melrose ave. cars on West 7th St. direct to springs. Telephone 53401.

IN PASADENA, CALIFORNIA.

HOTEL GREEN

Largest resort hotel in the West. Delightful level boulevard direct from Los Angeles. Table d'Hote Luncheon, $1.25. Table d'Hote Dinner, $1.50. Under management of David B. Plumer.

Hotel Perry

STOP AT HOTEL PERRY in Seattle. The appointments make it the accepted place for the best people.

Located on Madison St. at Boren Ave., Hotel Perry is within walking distance of all the theatres, retail shops, banks and business district. Rooms, with Bath, $2.00 and up.

E. H. BROST, Manager
SEATTLE, WASH.

City Restaurants.

CAFE BRISTOL

Make up your mind to come to the Bristol tonight for a fitting finish to the week.

4TH AND SPRING

ENTIRE BASEMENT H. W. HELLMAN BLDG.

Try a Plate Lunch At Jahnkes' For Quick Service
For 25c.
Cor. First and Spring.

Club Breakfasts at Christophers
551 South Broadway
Try our Famous Vienna Coffee

Superb Routes of Travel.

NO EXTRA CHARGE FOR BERTH OR MEALS.
Steamships PRESIDENT, carrying 502 passengers. QUEEN, carrying 253 passengers.
QUEEN Sails Feb. 13th
San Francisco Seattle or Tacoma
$4.25 1st class; $3.25 2d class. $28.25 1st class; $26.25 1st class; $15.25, 2d class.
Steamship State of California carrying 219 passengers.
SAILING SUNDAYS
San Francisco $7.25 1st class $3.25 2d class Seattle or Tacoma $28.25 1st class $15.25 2d class
Through tickets to all points in United States or Canada via San Francisco, Seattle, Victoria or Vancouver.
San Diego Daylight Excursions every Wednesday and Saturday mornings, $2.50 one way, $4.00 round trip. Finest of service. Large modern steamers.
Ticket Office 149 S. Spring st. Phones—Home A3333, Main 47.

Steamships Beaver Bear Rose City
Passenger license 894 594 401
NEWEST MODERN COASTWISE STEAMERS.
Next Sailing Monday, Feb. 17th
FEBRUARY 22, 27; MARCH 4, 9, 14, 19, 24, 29.
FOR SAN FRANCISCO, ASTORIA AND PORTLAND DIRECT.
Pacific Mail Steamship Co.
$65 One Way—HONOLULU—$110 Round Trip
For Japan, China, Manila and Around the World Tours.
PANAMA LINE—SEE THE CANAL—LOW EXCURSION RATES.
Steamer Pennsylvania. Passenger License 61. March 24th...for Panama Canal, South America and New York.
A. C. STINGER, Gen'l Agt. C. G. KRUEGER, Dist. Pass. Agt.
Phones—Home A1781, Sunset Main 1904. 517 South Spring St.
San Pedro Office, Fifth and Beacon Sts.

Los Angeles Hotels.

THE BRYSON APARTMENTS

NOW OPEN

WILSHIRE BOULEVARD AND RAMPART STREET, IN THE HEART OF THE BEAUTIFUL WESTLAKE DISTRICT. NOT EXCELLED BY ANY APARTMENT IN THE WORLD. TEN-STORY (R. C.) SOLID STONE BUILDING, FIREPROOF. Containing ninety-seven apartments of one, two, three and four rooms, all outside and sunny. Fifty-six private balconies. Hardwood finish throughout, including hardwood floors. All apartments contain extra large living, dining and dressing rooms, closets and private halls; tile bath room with shower in each; also tile floors in all kitchens. Perfect ventilating, steam heating and filtered water systems throughout. Hydraulic elevators. Billiard, ball and amusement rooms with sun parlors and roof gardens. All elegantly and tastefully furnished and perfect in every detail and conducted for people of refinement, desiring a homelike atmosphere with beautiful surroundings. No extra charge for telephones, gas, electricity or daily cleaning of the apartments.

THE BAKER, Apartment Hotel

NOW OPEN.

Corner of Fourth and Francisco streets. One block west of Figueroa. Easy walking distance, convenient to all car lines. Containing 54 apartments of two and three rooms, all outside and sunny, all outside baths and kitchens. Apartments handsomely and tastefully furnished in mahogany. Beautiful court, electric fountain, elegantly furnished lobby, ballroom, billiard room, roof garden. Electric elevator. One of the most beautiful and attractive apartment houses on the Pacific Coast. Service unexcelled.
C. W. BAKER, Owner and Proprietor.

Hotel Melrose

AMERICAN PLAN
120 SO. GRAND AVE.
TAKE 1ST AND 4TH ST. LOOP CAR.

HOTEL MT. WASHINGTON

A modern, exclusive hotel within the city limits. Air, scenery and cuisine excellent. L. M. Woodward, Mgr. Phone 21237 or East 2867. Take Mt. Washington car on Main st.

Resorts.

On Your Trip North Don't Fail to See the Beautiful

POTTER HOTEL

Three Hours Ride From Los Angeles
ON THE SOUTHERN PACIFIC COAST LINE.
ACCOMMODATIONS FOR 1000 GUESTS
European Plan, Rates— With private bath from $2 per day. Without bath from $1 per day.
Beautiful Location Overlooking Santa Barbara Channel
CHECK YOUR BAGGAGE DIRECT TO HOTEL.
MILO M. POTTER

PASO ROBLES HOT SPRINGS

A health and pleasure resort of the highest class located midway between Los Angeles and San Francisco on the Coast Line.

America's Famous Inland Watering Resort

BATHS OF EVERY DESCRIPTION, SPLENDID HOTEL, EXCELLENT SERVICE, AMERICAN PLAN.

Private Golf Course

Reduced round trip rates from Los Angeles. Ten days stop over privilege on all through railroad and Pullman tickets.

Hotel MARYLAND and BUNGALOWS

AMERICAN PLAN. OPEN ALL THE YEAR. PASADENA, CALIFORNIA.

'LEVEN OAKS HOTEL

MONROVIA, CAL. A beautiful, new, high-class hotel in the most healthful and equable climate in Southern California. Near the mountains. 45 minutes from Los Angeles via Pacific Electric. Home phone Main 361. L. B. VOLLMER, Proprietor.

SPANISH DINNERS

AT LA RAMADA
OLD ADOBE RESTAURANT.
NEAR GLENDALE.

NEW HOTEL TETLEY, RIVERSIDE

European Plan. Special Weekly and Monthly Rates. Cafe, Garage, Sample Rooms, Sunny Bedrooms; Billiards, Tennis, Golf. Special attention to Auto Parties. Motto: "Welcome, Comfortable, Homelike and Cosy."

SUES FOR ALIENATION.

Millionaire Capitalist of Seattle Charged With Causing Separation of Brother-in-Law and His Wife.

[BY DIRECT WIRE TO THE TIMES.]

SEATTLE, Feb. 12.—[Exclusive Dispatch.] Thomas S. Lippy, millionaire capitalist, large realty owner in Seattle and prominent church worker, is defendant in a suit brought in the Superior Court by his brother-in-law, Bert D. Rose, foreman of street lights in the city lighting department, for $50,000 damages. Rose claims that Lippy alienated the affections of his wife and his children.

Mrs. Rose is the sister of Lippy and obtained a divorce June 17, last, on the ground of incompatibility. The court directed Rose to pay her $15 a month alimony.

Rose asserts that Lippy's lavish expenditure of money upon Mrs. Rose and the children was directly responsible for the estrangement and finally the decree of divorce. They were married December 16, 1888.

In a second action for an additional $25,000, Rose alleges Lippy has frequently declared that there is no excuse for a man to be poor and that by promises of higher education and other benefits only to be derived from the possession of wealth, together with lavish gifts, weaned away the affections of his children.

GIRL SUES MILLIONAIRE.

Spokane Hotel Proprietor Now in Los Angeles Charged With Breach of Promise.

[BY DIRECT WIRE TO THE TIMES.]

SPOKANE (Wash.) Feb. 12.—[Exclusive Dispatch.] William J. Harris, millionaire mine owner and hotel proprietor who recently married the daughter of J. E. Cunningham and is now in Los Angeles, was today made the defendant in a breach of promise suit filed against him by Miss Lola Brickell, a member of a Spokane family.

Miss Brickell declares that Mr. Harris asked her to marry him and was accepted on January 15, 1912. The complaint further alleges that during the first week of January, Harris arbitrarily refused to marry her and engaged himself to another woman. Miss Brickell asks for $25,000 damages.

William J. Harris is one of the best known mining men in the Northwest.

Consummation.

CHEER UTAH AND VERMONT.

ELECTORAL VOTE CANVASSED BY CONGRESS.

Wilson and Marshall Formally Declared Nation's Choice for Two Highest Executive Offices in the Land—Handclapping and Yells Greet Announcement of Favorites.

[BY A. P. NIGHT WIRE TO THE TIMES.]

WASHINGTON, Feb. 12.—With elaborate ceremony, the Senate and House of Representatives in joint session canvassed today the electoral votes of the various States of the Union and officially declared Woodrow Wilson of New Jersey and Thomas R. Marshall of Indiana elected President and Vice-President of the United States for the term beginning March 4, and there were cheers and handclapping and yells as the canvass proceeded.

The announcement of the California vote drew applause from the Roosevelt supporters. A real Democratic outburst followed when Senator Martine announced New Jersey's fourteen votes for Wilson and Marshall and applause came from the Republican side when Utah and Vermont each gave Taft and Butler four votes.

The recapitulation gave Wilson and Marshall 435 votes; Roosevelt and Johnson eighty-eight votes, and Taft and Butler eight votes. The certificates of all of the States were received and counted and there was no response to the formal demand of Senator Bacon as to whether there was objection to the recording of the vote.

KILL EXPOSITION BILL.

Measure Appropriating Two Million Dollars for Panama Fair at San Francisco Dies in the House.

[BY A. P. NIGHT WIRE TO THE TIMES.]

WASHINGTON, Feb. 12.—The bill to provide $2,000,000 for government participation in the Panama-Pacific Exposition in 1915 at San Francisco was killed for this session of Congress by the action of the House late today on a test vote of 112 to 117 in a parliamentary skirmish for closing debate.

TO STAMP EXACT WEIGHT.

REGULATION FOR PACKAGES.

[BY A. P. NIGHT WIRE TO THE TIMES.]

WASHINGTON, Feb. 12.—Favorable report on the House bill to require manufacturers to stamp on packages the exact weight and measure of the contents will be ordered today from the Senate Committee on Manufacturers. The measure is intended as an amendment to the pure food law. The measure would exempt packages which sell for 6 cents or less and would authorize the Secretary of Agriculture to draft rules and regulations for reasonable variations.

CALCUTTA CONSUD RETIRES.

GAULIN TO SUCCEED MICHAEL.

[BY A. P. NIGHT WIRE TO THE TIMES.]

WASHINGTON, Feb. 12.—After a service of eight years as United States Consul-General at Calcutta, India, William H. Michael has retired from the consular service on account of ill health. He will be succeeded, it was announced today, by Alphonse Gaulin, at present American Consul-General at Marseilles, France. Mr. Michael figured in the recent Congressional investigation into an expenditure of $11,000 made by Secretary of State May in obtaining confidential information in foreign countries.

BURKE'S Dry Gin is selected by connoisseurs who appreciate a clean, delicately flavored gin.

FRESH AIR BEDS at Hamburger's.

San Francisco Hotels

HOTEL STEWART

San Francisco

Geary St., above Union Square.
European Plan $1.50 a day up.
American Plan $3.00 a day up.
New steel and brick structure. Every comfort and convenience. A high-class hotel at very moderate rates. In the center of theater and retail district. On car lines transferring to all parts of city. Electric omnibus meets all trains and steamers.
Full particulars from our Special Representative.
D. F. ROBERTSON, Steamship Agt. 308 to 310 S. Broadway, Los Angeles

HOTEL ST. JAMES

Van Ness Ave. near McAllister, SAN FRANCISCO.
Highest class family hotel in the West at reasonable rates. $250,000 spent in improvements. Beautiful lobby, 5000 sq. ft.; cafe and cafeteria in connection. Take No. 6 McAllister St. car at Market St., or cab at our expense.
Rates 75c day, $2.00 week up.
EDWIN SELIG, Prop.

Exclusive.

GERMAN ENVOY LAUDS LINCOLN.

Welded America's Friendship With the Empire.

Declares Fatherland Aided in Preserving Union.

Influence of His Countrymen Saved Missouri.

[BY A. P. NIGHT WIRE TO THE TIMES.]

SPRINGFIELD (Ill.) Feb. 12.—Count von Bernstorff, German Ambassador to the United States, was guest of honor at the banquet given by the Lincoln Centennial Association tonight.

"Abraham Lincoln as the Germans Regarded Him" was the subject of his address. In addition to showing that the Germans were keenly sympathetic with the character and purpose of Lincoln, the Ambassador quoted a number of eminent authorities to show what a strong bond of sincere friendship welded together the common interests of Germany and the United States in Lincoln's day. He closed with the fervent wish that "such relations of friendship between our two countries may always continue."

Count Bernstorff declared that Lincoln's courage and his "big heart," whose every throb was for the whole people, strongly appealed to the German sentiment. He was born a leader, in truth the "savior of your country."

GERMANS SAVED MISSOURI.

The Ambassador quoted records to show that 187,187 Germans, born in Germany, enlisted in the different regiments of the northern States. He declared the strength and influence of the Germans saved Missouri for the Union.

"Germany," he continued, "gave not only her sympathy, but her gold, in defense of the Union, and the purchase of United States bonds in German financial centers contributed very largely toward sustaining the union."

Referring to Lincoln's courage when war drew near, the speaker said:

"He did not indulge in the delusion that the Union could be maintained or restored with out a conflict of arms. Although he abhorred war for any purpose, moral character enabled him to take the great responsibility of leading the nation into a war for union and for freedom and through weary years of alternating success and disaster. He did not waver for a moment when many anti-coercion meetings were held and the cry for peace at any price arose on all sides."

QUOTES FROM LINCOLN.

Count Bernstorff quoted Lincoln to emphasize his argument that the fate of civilization in this country was involved in the issue of the contest.

"The craving of the soul of the German nation for unity," he declared, "is the last but not the least reason I should mention which influenced our people in their sympathy with Abraham Lincoln and his policy."

The Count referred to the days when the United States was represented in Berlin by George Bancroft, "whose attitude assured him a cordial acceptance in Berlin. He was received into the inner circles of scholarly, social and political life and formed habits of friendship with Bismarck and Moltke. The political situation of Europe was such that Bancroft regarded the unitarian tendencies in both countries as co-relating."

He then quoted Bancroft as declaring:

"But for the triumphs of the Union in America it could never have succeeded in Germany."

RECALLS GRANT DINNER.

Moltke was quoted to show the friendship between the Germans and Americans. The Count then recalled a dinner given by Bancroft in Berlin the day of the [illegible] dent Grant.

"Bismarck was among the guests," related the Ambassador, "and after a short speech. After recalling the times of Frederick the Great, Bismarck continued, 'as a result of subsequent relations between the two countries, it gives me the greatest pleasure to be able to state to you not only from my personal knowledge as a Minister of Prussia, but from the archives of its history, that the cordial understanding, so happily inaugurated by Washington and Frederick, has never suffered even the slightest jar. Not only has no difference ever arisen between the two countries but nothing has ever occurred between them which we need blush to for an explanation.'

After this quotation from Bismarck Count Bernstorff concluded with a hope that this bond of friendship would remain unbroken.

Journey's End.

SCOTT'S VESSEL BACK IN FOLD

CAPTAIN OF TERRA NOVA FUEL WAS PRECIOUS.

Brings Back Wilson From Southern Party Including Private Diaries but Bodies Left in their White Mantle Where They Worked and Died.

[BY CABLE AND A. P. TO THE TIMES.]

CHRISTCHURCH (N. Z.) Feb. 12.—The Terra Nova, the vessel that took Capt. Robert F. Scott to the Antarctic on his way to the South Pole, and which returned here to fetch him back, but instead brought the news of his expedition's death, arrived in port this morning.

Commander Evans and his officers, reckoning by the progress of the supporting parties, Capt. Scott and his men have returned to Hut Point by the 17.

Regarding the shortage of fuel, which it is said that Scott had enough to last a month beyond the date of his expected return.

BRINGS BACK RECORD.

The Terra Nova brought back the written record of this southern expedition, including the private diaries, which will be handed to the relatives of the dead explorers.

Capt. Scott kept a daily record until March 24, and spent the last days in writing his message to the public.

The bodies could have been brought back, according to Commander Evans, but all agreed that it was better to leave them in their white mantle where they had worked and died.

MRS. SCOTT OUT OF DANGER.

IGNORANT OF TRAGEDY.

[BY CABLE AND A. P. TO THE TIMES.]

HONOLULU, Feb. 12.—It fell to the lot of Lieutenant Campbell, commanding the steamship Asamaru, en route from Wellington to San Francisco February 8, to communicate by wireless with the widow of Capt. Scott, while the latter was on the steamship Asamaru, en route from Wellington to San Francisco February 8, in the position of meeting her husband on his return from New Zealand, were abandoned during the night after twenty-four hours of signalling. By 2 o'clock it was deemed certain that the Antarctic explorer had passed beyond the range of the powerful apparatus of the station here. A great stack of messages to Mrs. Scott, received from all parts of the world to be forwarded at once to the mainland.

TRIBUTE TO SCOTT.

WARSHIP TO CARRY REMAINS.

[BY CABLE AND A. P. TO THE TIMES.]

LONDON, Feb. 12.—A bill for the approved proposal has been introduced ward that Raold Amundsen, the to King Haakon of Norway, who was recovered by Capt. Scott on the South Pole, should be brought to His Majesty on board a Norwegian warship as symbolizing the return of the dead heroes and the sympathy and pride felt by the British for Scott and death.

The Lord Mayor of London announced today the opening of a "mansion house" fund for the erection of a memorial to Capt. Scott and his companions who died in the Antarctic.

PITH OF THE DAY'S NEWS FROM THE MIDDLE WEST

[BY DIRECT WIRE TO THE TIMES.]

CHICAGO BUREAU OF THE TIMES, Feb. 12.—[Exclusive Dispatch.] Chicago shivered in zero weather again today. Downtown thermometers showed varying registrations from zero to 4 degs. above zero. In the western suburbs indications to 2 to 4 degs. below zero were reported. At Hinsdale, it was 2 degs. below zero at 7 a.m. The lowest point recorded by the Weather Bureau was 1 deg. above at 7 a.m. The cold snap will continue for another day at least. The maximum temperature was 13 degs. Wind from west twelve miles an hour. Other temperatures:

	Max.	Min.
Alpena	12	*2
Bismarck	32	6
Cairo	26	22
Cheyenne	38	10
Cincinnati	18	14
Cleveland	12	12
Concordia	28	12
Davenport	14	2
Denver	38	10
Des Moines	18	0
Detroit	14	6
Devil's Lake	22	*20
Dodge City	42	14
Dubuque	10	*2
Duluth	2	*22
Escanaba	8	*8
Grand Rapids	12	4
Green Bay	6	*8
Helena	40	10
Huron	28	8
Indianapolis	14	6
Kansas City	22	14
Marquette	6	*6
Memphis	32	28
Milwaukee	8	*2
Omaha	22	4
St. Louis	20	14
St. Paul	8	*12
Sault Ste. Marie	6	*16
Springfield, Ill.	14	10
Springfield, Mo.	26	16
Wichita	30	14

*Below zero.

BUILDINGS GREW ON LAND.

[BY A. P. NIGHT WIRE TO THE TIMES.]

CHICAGO, Feb. 12.—The sedum of running a general store at Converse, Ind., were on Arnold H. Sluman so that he advertised for a farm in the West, offering his business and several running horses in trade thereafter, according to Sluman, closed a trade with W. H. Porter, a Chicago real estate dealer, for 160 acres of land in Oakland City. Sluman went to Oakland and found the land grown up in coffee bushes and Sterrett arrested.

UNIFORMS FOR SUFFRAGETTES.

[BY A. P. NIGHT WIRE TO THE TIMES.]

CHICAGO, Feb. 12.—Women who will represent Illinois in the suffrage parade in Washington March 3 will wear a uniform consisting of a draped navy green coat and skirt and gown to the hem. The coat will be cream and yellow tassels and cream muffs and each will carry a parasol. It is expected several hundred women will go to Washington from Illinois to participate in the parade.

BIG FIRE IN LITTLE ROCK.

[BY A. P. NIGHT WIRE TO THE TIMES.]

LITTLE ROCK (Ark.) Feb. 12.—Flames destroyed property valued at $100,000 here today. The Pfeifer building and Capital Theater were burned and the Gluesing [illegible] damaged.

BRIBERY JURY DISAGREES.

[BY A. P. NIGHT WIRE TO THE TIMES.]

COLUMBUS (O.) Feb. 12.—The jury in the case of former Senator Bond of Columbus and former Senator T. A. Dean, charged with attempted legislative bribery, was discharged last night that they could not agree and were discharged.

NEGROES FLEE TO CANADA.

[BY A. P. NIGHT WIRE TO THE TIMES.]

CAIRO (Ill.) Feb. 12.—Negroes in Charleston, Mo., now [illegible] frightened by armed bands of whites to leave within three days or suffer. Many negroes have left Charleston and arrived in Cairo today and others are arriving. Popular Bluff and Sikeston, Mo., promise from officers to prevent the exodus of negroes that has begun.

TO HEAR CONTEMPT CASE.

[BY A. P. NIGHT WIRE TO THE TIMES.]

JEFFERSON CITY (Mo.) Feb. 12.—The State Supreme Court today appointed Judge Henry C. Timmonds of Kansas City commissioner to hear testimony in the contempt proceedings against William R. Nelson, editor and owner of the Kansas City Star. The commissioner is to report [illegible] within twenty days.

Political.

WILSON HEARS HE IS ELECTED.

Unperturbed by Ballot Count Made in Congress.

Refuses to Tip Off Names of His Cabinet.

He Finds Field Large, but Entries Few.

[BY A. P. NIGHT WIRE TO THE TIMES.]

PRINCETON (N. J.) Feb. 12.—President-elect Wilson announced definitely tonight that he would not make public the names of his Cabinet until he sent them to the Senate for confirmation in March.

Wilson's remarks were called forth by the publication of reports from Washington that he would announce his Cabinet tomorrow. He said there was absolutely no truth or authority for the reports.

SENSE OF FITNESS.

Wilson, it is indicated, will ask the men to whom portfolios are offered to regard the information as confidential. He believes also, it is said, that he ought not make any important announcements until he is actually President of the United States.

The President-elect was asked if his policy of reserving announcement meant that he still was undecided as to the personnel of the Cabinet, and invited further suggestions.

MANY CALLED; FEW CHOSEN.

"I certainly do intend to keep my mind open," he said, "till the last moment in a number of cases. I think the field of possible choices is as full as it possibly can be, but I must say that the number of men who have proved themselves has not been [illegible]."

The Governor received in silence the information that he had been elected officially President of the United States through the balloting in the House of Representatives today. He said he had been working hard all day.

OLD TALK FROM ROOSEVELT.

Ex-President Heard From for First Time Since Election, and Says Progressives Will Stay, Etc.

[BY A. P. NIGHT WIRE TO THE TIMES.]

NEW YORK, Feb. 12.—Former President Roosevelt made his first public appearance in the councils of the Progressive party for many weeks tonight, to say that so far as he was concerned there would be no compromise, no amalgamation, no yielding in the fight for the party.

"The Progressive party has come to stay," he declared.

The ex-President again attacked Supreme Court of Idaho for its action in denying the Progressive party a place on the ticket at the election.

John J. Beveridge, Progressive candidate for Governor of Indiana at the last election; Oscar S. Straus, who ran for Governor in New York; William R. Hotchkiss, former Progressive State chairman, and ex-Congressman W. Bourke Cockran also made speeches.

Col. Roosevelt declared unequivocally against the amalgamation of the Republican and Progressive parties as recently proposed by one of the leaders in the Progressive campaign last fall.

William F. McCombs, chairman of the Democratic National Committee, was at the dinner as Col. Roosevelt's guest at the invitation of Theodore Roosevelt, Jr.

WIRE CHARGE INQUIRY.

West Virginia Legislature to Investigate Allegations Against Representatives Involved in Balloting.

[BY A. P. NIGHT WIRE TO THE TIMES.]

CHARLESTON (W. Va.) Feb. 12. The House and Senate of the West Virginia Legislature decided today to investigate charges of bribery against Representatives U. S. G. Rhodes, H. [illegible] Asbury, David E. Hill and Rath [illegible] and State Senator B. A. Smith, who were arrested yesterday in connection with the balloting for a successor to United States Senator Clarence W. Watson. A resolution was introduced by both branches to appoint a committee of five, two from the Senate and three from the House, to make the investigation. Other arrests may be made tomorrow.

The accused legislators, who are under $1000 bond each, did not participate in the legislative proceedings when the seventh ballot for United States Senator was taken without a choice.

REFORM STOCK EXCHANGE.

New Bill Would Give State Superintendent of Insurance Jurisdiction Over New York Bourse.

[BY A. P. NIGHT WIRE TO THE TIMES.]

ALBANY (N. Y.) Feb. 12.—The State Superintendent of Banks will [illegible] jurisdiction over stock exchanges if a bill introduced at the request of Gov. Sulzer becomes a law. The measure is designed to [illegible] about the incorporation of the New York Stock Exchange and other [illegible].

Two other stock exchange reform bills were introduced today. One would compel a broker to report to [illegible] the name of the party for whom he deals in buying or selling and the specific time of the purchase.

The other would make it unlawful for the New York Stock Exchange to [illegible] its members from doing business with or for the members of other exchanges.

The incorporation bill would require [illegible] to incorporate by September 1. Voluntary associations for the purpose of conducting exchanges would be prohibited after that date [illegible] enjoined at the suit of the Attorney-General. Members participating in exchange transactions would be guilty of a misdemeanor [illegible] punishable by a fine of not more than $1000 or imprisonment for not more than one year, or both.

Exchanges would be subjected to [illegible] supervision and examination by the Superintendent of Banks [illegible] practically the same manner as [illegible] corporations are now supervised.

Favors Direct Elections.

SPRINGFIELD (Ill.) Feb. 12.—[By A. P. Night Wire.] The State Senate today unanimously ratified the proposed amendment to the national constitution providing for the election of United States Senators by the direct vote of the people.

Political.

WILSON HEARS HE IS ELECTED.

Disturbed by Ballot Count Made in Congress.

Refuses to Tip Off Names of His Cabinet.

Finds Field Large, but Entries Few.

[BY A. P. NIGHT WIRE TO THE TIMES.]
PRINCETON (N. J.) Feb. 12.—President-elect Wilson announced tonight that he would not make public the names of his Cabinet until he sent them to the Senate for confirmation in March.

Wilson's remarks were called forth by publication of reports from Washington that he would announce his Cabinet tomorrow. He said there was absolutely no truth or authority for the reports.

SENSE OF FITNESS.

Wilson, it is indicated, will ask the men to whom portfolios are offered to regard the information as confidential. He believes also, it is said, that he ought not make any important announcements until he is inaugurated President of the United States.

The President-elect was asked if his policy of reserving announcement meant that he still was undecided as to the personnels of the Cabinet, and was seeking further suggestions.

MANY CALLED; FEW CHOSEN.

"I certainly do intend to keep my word," he said, "till the last moment in a number of cases. I think the list of possible choices is as full as it possibly can be, but I must say that the number of men who have declared themselves has not been large."

The Governor received in silence the information that he had been officially President of the United States through the balloting in the House of Representatives today. He said he had been working hard all day.

TALK FROM ROOSEVELT.

Political Heard From for First Time Since Election, and Says Progressives Will Stay, Etc.

[BY A. P. NIGHT WIRE TO THE TIMES.]
NEW YORK, Feb. 12.—Former President Roosevelt made his first public appearance in the councils of the Progressive party for many weeks today, and so far as he was able to say that so far as he was concerned there would be no compromise, no amalgamation, no yielding of right for the party.

"The Progressive party has come to stay," he declared, "and I am for it."

The ex-President again attacked the Supreme Court of Idaho for its action in denying the Progressive party a place on the ticket at the coming election.

Albert J. Beveridge, Progressive candidate for Governor of Indiana at the last election; Oscar S. Straus, who was defeated for Governor in New York Wednesday; Hatfield, former Progressive state chairman, and ex-Congressman J. Bourke Cockran also made addresses.

Roosevelt declared unequivocally against the amalgamation of the Republican and Progressive parties as proposed by one of the speakers in the Progressive campaign in Illinois.

Frank F. McCombs, chairman of the Democratic National Committee, was present at the dinner as Col. Roosevelt's guest at the invitation of Theodore Roosevelt, Jr.

TO CHARGE INQUIRY.

Virginia Legislature to Investigate Charges Against Representatives Involved in Balloting.

[BY A. P. NIGHT WIRE TO THE TIMES.]
CHARLESTON (W. Va.) Feb. 12. The House and Senate of the West Virginia Legislature decided today to investigate charges of bribery against Representatives U. S. G. Rhodes, H. Avery, David E. Hill and Hath Hall. State Senator B. A. Smith, who was arrested yesterday in connection with the balloting for a successor to United States Senator Clarence W. Watson. A resolution was adopted by both branches to appoint committees of five, two from the Senate and three from the House, to investigate. Other arrests may be made tomorrow.

Several legislators, who are under bond each, did not participate in the legislative proceedings when the seventh ballot for United States Senator was taken without.

CHICAGO STOCK EXCHANGE.

Board Will Give State Superintendent of Insurance Jurisdiction Over Stock Exchange.

[BY A. P. NIGHT WIRE TO THE TIMES.]
CHICAGO (Ill.) Feb. 12.—The Chicago Stock Exchange (Inc., N. Y.) Feb. 12.—The Superintendent of Banks will have jurisdiction over stock exchanges if a bill introduced at the request of Gov. Sulzer becomes a law. Sulzer becomes a measure is designed to prevent the incorporation of the New York Stock Exchange and other stock exchanges.

Other stock exchange reform measures were introduced today. One would require a broker to report to the state the name of the party for whom he deals in buying or selling and the specific time of the transaction. Another would make it unlawful for the New York Stock Exchange to refuse to members from doing business with or for the members of other exchanges.

Another bill would require the New York Stock Exchange to incorporate by September 1 or dissolve voluntary associations for the purpose of conducting exchanges and prohibited after that date any business at the suit of the Attorney-General. Members participating in exchange transactions after the passage of the law would be guilty of a misdemeanor and subject to a fine of not more than $1000 or imprisonment for not more than one year, or both. Exchanges would be subjected to the supervision and examination of the Superintendent of Banks in the same manner as banks and trust companies are now supervised.

BRYAN'S NEWS FROM THE MIDDLE WEST.

[COPYRIGHTED, 1913, BY THE TIMES.]

Journey's End.

SCOTT'S VESSEL BACK IN PORT.

CAPTAIN OF TERRA NOVA SAYS FUEL WAS PLENTY.

Messages Back Written Records of Southern Party Including the Polar Diaries but Bodies Were Left in Their White Mantle Where They Worked and Died.

[BY CABLE AND A. P. TO THE TIMES.]
CHRISTCHURCH (N. Z.) Feb. 12.—The Terra Nova, the vessel which carried Capt. Robert F. Scott to the Antarctic on his way to the South Pole and which returned there to bring him back, but instead brought the news of his companions' heroic deaths, arrived in port this morning. Commander Evans said today that, beginning by the progress of the expedition by parties, Capt. Scott should have returned to Hut Point by March 1.

Regarding the shortage of fuel, he said that Scott had enough fuel to last him until month beyond the date of his return.

BRINGS BACK RECORDS.

The Terra Nova brought every scrap of record of the southern party, including the private diaries, which will be handed to the relatives of the explorers.

Capt. Scott kept a daily record up to March 24, and spent the last days writing his message to the public. A bedder could have been found, according to Commander Evans, but all agreed it was better to have him in their white mantle where he had worked and died.

MRS. SCOTT OUT OF RANGE.

IGNORANT OF TRAGEDY.

[BY CABLE AND A. P. TO THE TIMES.]
HONOLULU, Feb. 12.—All efforts to communicate by wireless with the steamship Aorangi, on which Mrs. Kathleen Scott of Capt. Scott sailed from San Francisco February 5, in the expectation of meeting her husband in Australia, and, were abandoned this morning after twenty-four hours of calling. By 3 o'clock it was considered certain that the Aorangi had passed beyond the range of the powerful apparatus of the station here.

A great stack of messages for Mrs. Scott, received from all parts of the world, had to be forwarded at once, as she remained unsent.

TRIBUTE TO SCOTT.

AIRSHIP TO CARRY MESSAGE

[BY CABLE AND A. P. TO THE TIMES.]
LONDON, Feb. 12.—A generally approved proposal has been put forward that Raold Amundsen's wife and King Haakon of Norway, who recovered by Capt. Scott on the South Pole, should be forwarded to His Majesty on board a British warship as symbolizing the sympathy for the dead heroes and the admiration felt by the British in their death.

The Lord Mayor of London announced today the opening of a "mansion house" fund for the erection of a memorial to Capt. Scott and his companions who died in the Antarctic.

BRIBERY JURY DISAGREES.

[BY A. P. NIGHT WIRE TO THE TIMES.]
COLUMBUS (O.) Feb. 12.—The jury in the case of former Mayor Charles W. Bond of Columbus and former State Senator T. A. Dean, charged with accepting bribes, reported a disagreement tonight after being out all night that they could not agree and were discharged.

NEGROES FLEE TO CAIRO.

[BY A. P. NIGHT WIRE TO THE TIMES.]
CAIRO (Ill.) Feb. 12.—Negroes from Charleston, Mo., near here, have been frightened by placards warning them to leave within thirty days. Many have arrived in Cairo today, and others are expected. Sikeston, Mo., Poplar Bluff and Kennett have promise from officers to protect the negroes thus far has failed to check the exodus.

TO HEAR CONTEMPT CASE.

[BY A. P. NIGHT WIRE TO THE TIMES.]
JEFFERSON CITY (Mo.) Feb. 12. The State Supreme Court today appointed Judge Henry C. Timmonds of Kansas City commissioner to take testimony in the case of the State against William R. Nelson, publisher of the Kansas City Star, charged with contempt of court in connection with the libel suit brought by Senator William J. Stone. Nelson was arrested yesterday and released on $5000 bail. The commissioner is ordered to report within twenty days.

GREEKS ASK ACCOUNTING.

Demand That Court Enjoin Pan-Hellenic Union From Collecting Funds for Balkan War.

[BY A. P. NIGHT WIRE TO THE TIMES.]
BOSTON, Feb. 12.—An accounting of the $200,000 collected by the Pan-Hellenic union from the Greeks of New England to aid in the war against Turkey is asked in a bill of equity filed with the Supreme Court today by Greek residents of Boston. It is also sought to have the respondent enjoined from making further collections.

The Pan-Hellenic union was organized in Massachusetts under the direction of Lamba Cosomilas, the present Greek Secretary of State. It is alleged that the general manager of the union, Constantinos N. Papamihalouis, failed to render an accounting as demanded before he left recently for Greece.

Anniversary.

TAFT INVITES DESERTERS BACK.

SAYS LINCOLN TODAY WOULD BE REGULAR REPUBLICAN.

Declares He Understood and Loved the Constitution, and Knew More of Practical Government Than Any Man Who Ever Lived. Declares Party Will Recover.

[BY A. P. NIGHT WIRE TO THE TIMES.]
PHILADELPHIA, Feb. 12.—President Taft, five members of his Cabinet, two Governors and a score of distinguished men were guests tonight at the fiftieth anniversary dinner of the Union League Club at a banquet given in honor of Abraham Lincoln.

The President, the first speaker, praised Lincoln, declared bluntly that if he were alive today he would be joined in line with the Republican party and said that he hoped to see that element of the party which deserted the standard last fall swing back into line again to insure the continuation for fifty years more of policies of that party.

The President made no reference in his speech to conditions in Mexico. He planned to leave for Washington early tomorrow.

TRIBUTE TO LINCOLN.

The President began his speech with a tribute to Lincoln. He finished with an attack upon the Progressives, but hoped, he said, that looking with keen eye upon the efforts of the incoming administration they would find their way back into the Republican fold and line up once again with the "grand old party."

"What of the future of the Republican party?" asked the President.

"We have had a division and we had a beating.

"We're great, strong people and we can stand a great deal. It may be that this defeat will benefit us this time. One of the characteristics of the Republican party is that it has shown in the last fifty years an ability to get together and organize and carry into effect the great principles for which it stands. Therefore all we ought to do is to make the declaration that our basic principles cannot be surrendered—liberty regulated by law—these restrictions imposed by the people on themselves—cannot be overcome by the nostrums of demagogues. Those principles we cannot depart from.

WOULD BE REGULAR.

"Would Lincoln be with us if he were alive?

"Well, of course he would.

"Why?

"Because Lincoln understood popular government as few men have understood it. Because he understood the Constitution and loved it as few men have loved it. He understood practical government better than any man who ever lived. I differ from those who claim him as a 'trademark' for the claims they make differ radically from what we know his ideas were.

"Shall we re-enact the role of the dog in the manger in Aesop's fables? We have a government of strength, of permanence, of power and of force. Shall we throw that away and take a step backward?

"I hope not."

HEAR STORIES OF LINCOLN.

Five Men Who Had Known Him During the War Speak Before New York Society.

[BY FEDERAL (WIRELESS) LINE TO THE TIMES.]
NEW YORK BUREAU OF THE TIMES, Feb. 12.—[Special Dispatch.] The New York Genealogical and Biographical Society held a commemorative Lincoln's Birthday meeting at its clubhouse today at which five men spoke who had known Lincoln during his administration as President. Clarence Winthrop Bowen, president of the society, presided.

Gen. James Grant Wilson, Henry Clews, Col. Albert B. Chandler, David Homer Bates and Charles A. Tinker, the last three having been telegraph operators in the War Department at Washington during the Civil War, were the speakers. An oil painting of Lincoln was exhibited at the meeting which is a replica made in 1867 of the original study painted in the White House in 1861 by Frank B. Carpenter, for the portrait of Lincoln in the large painting "Emancipation Proclamation," now in the Capitol at Washington.

Gen. Wilson related some touching reminiscences of his acquaintance and association with Lincoln in Washington during the Civil War.

WEDDING GOWN AT FUNERAL.

Pennsylvania Girl Is Married Immediately After Her Mother Is Buried.

[BY FEDERAL (WIRELESS) LINE TO THE TIMES.]
DANVILLE (Pa.) Feb. 12.—[Special Dispatch.] Immediately after her mother, Mrs. Elizabeth Crumb, was buried here, Miss Sophia Crumb was wedded to Frank McArran of this place. The bride explained that the wedding day had been set for this afternoon and that she did not desire to change it, she having a belief that postponed weddings are unlucky. The garment she wore at the funeral was her wedding gown.

MESSAGE FROM KING GEORGE.

WASHINGTON, Feb. 12.—In response to his message of sympathy for the death of Capt. Scott, the Antarctic explorer, President Taft today received the following cable from King George of Great Britain: "My countrymen join with me in sincerely thanking you and the people of the United States of America for your message of sympathy in the loss of Capt. Scott and his brave companions, for whom we deeply mourn."

Life's Seamy Side.

BLAMES NAGGING FOR DRUG HABIT.

Revivalist Wed in San Francisco Asks Divorce.

Says His Wife Once Tried to Poison Him.

Declares She Drove Him Out of Church in Tampa.

[BY DIRECT WIRE TO THE TIMES.]
JACKSONVILLE (Fla.) Feb. 12.—[Exclusive Dispatch.] The Rev. R. L. Kirkland, well-known revivalist, has instituted suit for divorce from Addie Kirkland, alleging a series of indignities and misrepresentations. In the complaint Kirkland avers that his wife accused him of infidelity and on one occasion endeavored to poison him and as the result of her constant nagging he became addicted to the use of narcotic drugs and was only cured with difficulty.

Kirkland was formerly pastor of a Congregational church in Tampa, but was compelled to give up the charge to engage in evangelistic work and since that time Mrs. Kirkland has followed him about the country seeking to ruin his reputation and hold him up to ridicule, he says.

The couple were married in San Francisco, June 27, 1901.

Another serious allegation is that after Kirkland had been married some time his wife told him that on different occasions before her marriage she had registered at various hotels. Mrs. Kirkland's present address is given as Barry, Ill.

BANKER GOES TO JAIL.
MADE A FALSE REPORT.

[BY A. P. NIGHT WIRE TO THE TIMES.]
BOISE (Idaho) Feb. 11.—Edward Paine, former president of the defunct Boise State Bank, who was convicted of making a false report to the State Bank Examiner, was sentenced today to serve an indeterminate term of from six months to three years in the Idaho Penitentiary.

WHITMAN FEARS FOR LIFE.

New York District Attorney and Assistant Take Out Permits to Carry Revolvers.

[BY FEDERAL (WIRELESS) LINE TO THE TIMES.]
NEW YORK BUREAU OF THE TIMES, Feb. 12.—[Special Dispatch.] So many anonymous threats against their lives have been made since they began their work of uncovering the "system" that Dist.-Atty. Charles S. Whitman and Asst. Dist.-Atty. Frederick J. Groehl today took out permits to carry revolvers under the provisions of the Sullivan law.

ATTEMPTED MURDER FAILS.

MISCREANTS USE DYNAMITE.

[BY A. P. NIGHT WIRE TO THE TIMES.]
LYNCHBURG (Va.) Feb. 12.—Although Mrs. George M. Jones, a wealthy woman, 80 years old, was blown out of her bed last night by a dynamite explosion which wrecked her home, the shock did not harm her. The police say it was an attempt at murder.

STANDARD OIL MUST GO.

Missouri Supreme Court Refuses to Modify the Ouster Issued Four Years Ago Against Company.

[BY A. P. NIGHT WIRE TO THE TIMES.]
JEFFERSON CITY (Mo.) Feb. 12.—The Missouri Supreme Court today refused to modify the judgment of Ouster against the Standard Oil Company, and the original order ousting the company from the State now stands.

The original order was issued more than four years ago.

Neal Drink Habit Treatment a Success

The Neal Institute of Los Angeles Successfully Treating Drink and Drug Habit.

Several years ago Dr. Neal made the statement that chronic alcoholism—drink habit—was neither a disease nor a wilful habit, but a general poisoning of the drinker's system with alcohol. That men who required alcoholic stimulation to make them comfortable and enable them to transact business needed medical treatment—the Neal Treatment, which is a harmless vegetable remedy that removes the craving and necessity for drink in three days without the use of painful, dangerous hypodermic injections.

The statement has been proved at fifty-eight Neal Institutes, where thousands of drink and drug-wrecked men and women have been restored to happy, useful lives by the Neal Treatment.

Call at the Los Angeles Neal Institute, 945 South Olive street, for further information, or write or phone G. U. Neal, manager, for Dr. Neal's free book. Phones: Bdwy. 4602; A4973.

Labor.

SAYS MERE TOTS WORK IN SHEDS.

New York Commission Scores Canning Factories.

Declares Babes Three Years Old Are Employed.

Charge Wilful Violation of Child Labor Laws.

[BY A. P. NIGHT WIRE TO THE TIMES.]
ALBANY (N. Y.) Feb. 12.—How children of tender years slave for hours in canning sheds, with their blistered fingers wrapped in rags, and likewise in tenements, making toys, flowers and plumes, and how women work in industrial establishments in this State, sometimes for mere pittances, is graphically described in the report of the State Factory Investigating Commission, which was submitted to the Legislature today.

The report says that canners operating in the rural districts never have obeyed the State child-labor law, "because they never have had to."

MERE BABIES AT WORK.

"Employment of mere babies," the commission holds, has been the result, and it adds that of 1259 children found at work in thirty-three sheds the eldest was 14 years old and the youngest was 3.

"Many of the canners," the report explains, "are opposed to the employment of children, and half of them do not resort to it, but as the canning industry largely is devoted to the exploitation of foreigners the parents of the children make them work."

THE WOMEN WORKERS.

Of women workers the report says: "No woman can work from sixteen to twenty-one hours a day for weeks, in some cases even months, without permanent injury to her health. Yet women are doing just this thing in the up-State canneries, in binderies and other factories, and in the shops during the six weeks' Christmas rush. In the large canneries the work keeps up pretty regularly for a season of four or five months. A week of 85.99 —in some cases 119¼ —working hours is not followed by a week of comparative rest, but by another almost as bad. And the pay averages 10 cents an hour."

The commission recommends the creation of an industrial board with power to make regulations to fit every industry.

Steamships.

The New "OLYMPIC"

FITTED WITH
DOUBLE SIDES
AND ADDITIONAL
WATERTIGHT & BULKHEADS
EXTENDING FROM THE
BOTTOM to the TOP
OF THE VESSEL

Will Sail from NEW YORK **April 12---May 3** And Regularly Thereafter

AMERICAN
Plymouth—Cherbourg—Southampton.
Philadelphia—Queenstown—Liverpool.
ATLANTIC TRANSPORT
New York—London Direct.
RED STAR
London, Paris via Dover—Antwerp.
WHITE STAR
Plymouth—Cherbourg—Southampton.
New York—Queenstown—Liverpool.
Boston—Queenstown—Liverpool.
Boston—Mediterranean—Italy.

RIVIERA, ITALY, EGYPT
Via Madeira, Gibraltar, Algiers, Monaco.
"ADRIATIC" & "CEDRIC"
The Largest Mediterranean Steamers.
Feb. 18; March 4.
Cruise Panama Canal, West Indies, South America.
"LAURENTIC"
From New York.
MARCH 12.

Secure Reservations and Tickets Through Our Los Angeles Agents.
PACIFIC COAST AGENCY, 310 Geary St., San Francisco, opposite St. Francis Hotel.

NORWAY

The Land of the Midnight Sun
SPECIAL CRUISES DE LUXE
MAY TO SEPTEMBER
By R. M. S. P. Ocean Cruising S. S. "ARCADIAN"

Built entirely for pleasure cruising. All staterooms with brass bedsteads, electric gymnasium, tiled swimming pool, galleried dining saloon.

Special Tours Round
SOUTH AMERICA
Including Panama, Colombia, Uruguay, Ecuador, Peru, Chile, ARGENTINE AND BRAZIL.
The Royal Mail Steam Packet Company
Thos. Cook & Sons, Pac. Coast Pass. Agts. 689 MARKET ST., San Francisco. 215 SO. SPRING ST., Los Angeles. Or any local S. S. Agent.

HOLLAND AMERICA LINE
PARIS — LONDON — ROTTERDAM.
Twin-Screw Sailings Tuesday 10 a.m.
†New Amsterdam, Feb. 25. *Ryndam, Mar. 11. *Noordam, Mar. 4. †Rotterdam, Mar. 18. *Via Boulogne. †Plymouth and Boulogne. Hugh B. Rice Co., with Security Trust and Savings Bank; Thos. Cook & Son, 515 S. Spring St.; German-American Savings Bank Steamship department.

AUSTRALIA
AND NEW ZEALAND
SYDNEY VIA TAHITI AND WELLINGTON.
S.S. AORANGI (9000 tons) sails Feb. 5.
S.S. TAHITI (12,000 tons) sails March 5.
S.S. MOANA (10,000 tons) sails April 2, and every 28 days thereafter.
UNION S. S. CO. OF N. Z., LTD.
Gen'l. Office, 679 Market St., San Francisco.
Or all Local Agents.

Great Reduction in First-Class Rates.
$480.50 Around the World
Europe--Honolulu--Australia
CITIZENS' TRUST AND SAVINGS BANK, D. F. Robertson, Mgr. Steamship Dept., 203 to 210 South Broadway, Los Angeles.

$1.25 Lingerie Waists for . . . 69c
Women's lingerie waists of sheer quality batiste. Trimmed with fine tucks, lace and embroidery insertions. Fresh, clean goods, well worth $1.25. Specially priced for 69c.

Hale's GOOD GOODS
341-343-345 So. BROADWAY
IN THE HEART OF THE SHOPPING DISTRICT.

To $3 Silk Waists for $1.19
Women's waists of messaline silks, net and allover laces. Some have Robespierre collars of satin with fancy lace jabot, and other trimmings. Values to $3.00. Special, $1.19.

One-Piece Gowns and Dresses $10

Splendid $20.00 to $30.00 Values—Sale Price . . . .

Women's handsome dresses and gowns of velvet in brown, navy blue and black. Stylishly designed with satin vest, collar and crush girdle. Also dresses of messaline silk in cream, light blue, navy blue, taupe and black; high and V-yokes. Others of silk marquisette trimmed with silk embroidered dots in attractive border designs. Many of cream serges, Bedford cords and colored serges. Becomingly trimmed with silks, laces and embroideries; draped, trimmed and gored skirts. Dresses well worth from $20 to $30. Very special for today at $10.

Tailored Suits $15

Values to $30.00—Thurs.

Exceptionally fine tailored suits for misses and women, of serges, in English wide wale and whipcords, in every popular color; of two-toned suitings in blue, tan, green and brown; many of novelty mixtures and flaked cloths. Fashioned along strictly tailored lines, bringing out that mannish effect. With watch pockets or Monte Carlo belted backs; high waist line and button trimmings. A number of coats trimmed with panne velvet and satin. Attractive skirt styles. Values to $30.00. On special sale today for $15.00.

All Wool Dresses $3.95

Well Worth $10.00 and $12.00

All wool serge dresses, in a variety of styles, in sizes from misses' 16 to women's 44. Extra good wool. Colors are brown, olive, wistaria, wine, rose, green, tan, reseda, taupe, navy blue, plum and light and dark gray. Neatly trimmed with corded and striped silks, plain satins, panne velvets and laces in shades to match. Collars and cuffs finished in plaid and plain pipings. Skirts in plain styles, two and four-piece gored models, or pleated. Regular $10.00 and $12.00 values. Specially priced for today at $3.95.

Corduroy Norfolk Jackets $5.00

Navy blue and brown corduroy jackets for misses and women. Made with yoke and box pleats; plain notch collar; serviceable lining; fitted with belt. Extra good values for $5.00.

I Want to Talk to the Man Who Is Looking for an Unusual Subdivision Proposition

I Have 3032 Acres of the Finest Alfalfa, Fruit and Vine Land in the Famous

San Joaquin Valley

—that can be bought at an alluring price.

In the heart of Madera County's Best Alfalfa District.

Think of It!
$57.50
PER ACRE
Only One-Third Cash —balance in 1, 2, 3 and 4 years. Interest 6%

This land in small parcels will sell easily for $150 per acre.

Right in the Midst of California's Largest and Best Selling Subdivisions

THESE LANDS are in the northern part of Madera County, on the Santa Fe road, and just two miles from the town of Minturn, on the Southern Pacific railroad.

This tract of 3032 acres lies to the south of the Le Grand subdivision lands—to the west of the Sharon Lands, which are being subdivided by the Erckenbrecher Syndicate—to the north of the Fairmead Colonies, subdivided by the Co-Operative Land and Investment Co.—and to the east of the Chowchilla Lands, subdivided by the U. S. Farm Lands Co. All of these well known tracts sell for $150 per acre, and upward.

Every Acre You Buy for $57.50 Can Be Sold Readily for $150 and Upward

An Abundance of Water Every Day In the Year

There are no crop failures here from lack of water—the supply is fully adequate and can be depended upon the year 'round. Water for irrigation is obtained from a large river which borders the tract on the north and also from Ash Slough, on the south.

Additional water can be had from wells any place on this land, with a lift of only 20 feet.

Alfalfa and Seedless Vines Grow Here to Perfection

The soil in this district is of the San Joaquin sandy loam variety and is particularly adapted to the growing of alfalfa and seedless vines.

Here are two of the best paying farm products, and they both do extremely well in this section. The fertility of the soil—the ample water supply—the climatic conditions conduce to make farming profitable here.

Lose No Time—See the Owner Today

ASK FOR
J. Q. ANDERSON
At the HOTEL HAYWARD

IMPORTANT TO GAS USERS.
You can now heat with gas. No work. No waste. No worry. No dust. No dirt. No odor. Write for booklet—"PERFECT HEATING WITH GAS."
LOS ANGELES VACUUM GAS HEATING CO., 314½ West Second St.

FACTORY FIRE SALE
Paints, Varnishes, Painters Supplies damaged by fire and water. Sold for cash at lowest factory prices.
U. R. Bowers & Co.
942 South Main Street

Shields & Orr
TAILORS
Make the best $35 Suit in the city
10c A BUTTON — $1 A RIP

Pitfalls

You can avoid all investment pitfalls by asking questions—by the use of good common sense and by refusing to put your money into any proposition that is new, untried and made up of promises. What you want is facts and results—make them prove their claims. Because some one else has built up a large, profitable and safe business in Los Angeles or elsewhere, or because a big demand or market exists for anything, is no guarantee that a new company can duplicate their success. Every new business is a speculation, and a new company is easily started for there are always plenty of men willing to experiment if others will furnish the money.

Large Salaries to Officials

One of the easiest and surest ways to loot a company is the voting of large salaries to the officers. This is a pitfall that every investor must guard against if he would protect his money.

The Men Behind Commonwealth

Are well known, representative men who are interested in various lines of business, and give what time is necessary to the company without receiving a salary or other compensation. They have paid the full price for every share of stock they own. It is a real co-operative company and every dollar has the same earning capacity.

Wasteful Advertising Excessive Selling Cost

Another pitfall that the investor should beware of is the stock jobbing methods employed by some concern—whose main object is to unload their stock. All they can give the investor in return for his money is an attractive certificate and plenty of promises of large future profits. It stands to reason that when a company pays 20 to 30 per cent. commission and spends at the rate of $50,000 to $75,000 a year to advertise its stock, that it has a selling expense of at least 50% or half the total money received and that it can hardly hope to make good. Therefore another question you should ask is "What have you spent to advertise your stock to date? What is your selling cost?"

Very Conservative in Everything

Everyone who reads the papers can't fail to realize that the "Commonwealth" is a very conservative advertiser. All our stock advertising is done in small space. The results produced prove conclusively that our judgment is correct and that the use of a moderate amount of advertising space is sufficient to advertise a high grade security, for we have sold two and one-half million shares (half of our total issue) in less than two years, to over 4250 shareholders, and we have our selling cost down to the minimum. Through the sincere co-operation of our many shareholders we have sold a large amount of shares at practically no cost and although our shareholders reside in every State of the union, Germany, England, Panama Canal Zone, Hawaiian Islands, etc., we advertise in three Los Angeles papers only.

With the exception of the opening of a new tract, for which occasion we use large space for a week or ten days, we sell our houses and lots through the classified columns almost exclusively. This is possible because every tract is located in best residential sections where there is always a big demand for choice lots and beautiful homes.

MAIL THIS TODAY.

Send me your illustrated magazine, "The Commonwealth," for six months free, and information regarding your 14% investment opportunity.

Name.....

City.....Times 2-13.

Commonwealth Home Builders
212 UNION OIL BUILDING - 7th and SPRING STS - LOS ANGELES, CAL.

JUST YOU AND ME IN THE DEAL

The Largest Exclusive Piano House in Los Angeles Owned and controlled by a single individual.

NO PARTNERS NO, WATERED STOCK or BONDS to declare DIVIDENDS on, necessitating large profits.

We will divide the profits with YOU.

LOOK THE CITY OVER for the so-called bargains, BUT before buying your piano, COME here and see for yourself what we will do.

Grands--Players--Uprights

New, Slightly Used and Second-hand.
Square Pianos from $35
Used Uprights from $87
New Uprights from $168
Player Pianos from $285

The famous M'PHAIL, 76 years Boston, is found here only.

MAKE YOUR OWN TERMS

Sell, rent and exchange from $3 month.

N. W. FISHER
105 North Broadway. Opposite New Times Building.

What will be the greatest subdivision sensation of 1913?

GILLETTE'S REGENT SQUARE

—To open soon.

—Want a booklet?

L. D. LOOMIS CO., 421 Wright & Callender Bldg. Main 1676—F1614.

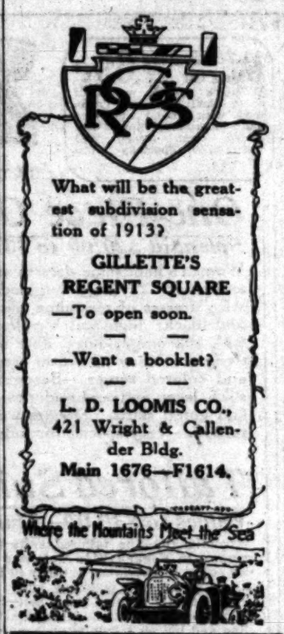

TO MARCH IN CHAINS.
CINCINNATI WOMAN'S PLAN.

[BY FEDERAL (WIRELESS) LINE TO THE TIMES.]

CINCINNATI, Feb. 12.—[Special Dispatch.] Miss Anna Hall, a prominent Cincinnati suffragist, will march in chains in the suffragette parade in Washington on Inaugural Day.

This information was made public today at a meeting of the Susan B. Anthony Club, which will march in the parade along with the Twentieth Century Club of this city.

Miss Hall at present is in Columbus and a letter from her read at the club meeting this afternoon disclosed her intention to march in the parade.

"I shall represent a prisoner weighed down with a ball and chain because that is the way Ohio women are shackled by the inadequacy of Ohio laws, which do not permit women to vote," Miss Hall wrote.

SEND RELIEF TO MEXICO.
RED CROSS SOCIETY ACTS.

[BY A. P. NIGHT WIRE TO THE TIMES.]

WASHINGTON, Feb. 12.—The American Red Cross yesterday telegraphed to the Ambassador at Mexico City $1000. Of this amount $500 will be allotted to the Mexican Red Cross Society. The balance is to be expended by the Ambassador for the relief of American citizens.

Madero Strengthens.

(Continued from First Page.)

buildings. Reports came to the cable office that many women and girls had been attacked by these bloodthirsty fiends. It seemed impossible that any hand could stay their work of rapine and murder.

DIAZ IN COMMAND.

Diaz's one purpose was to get within range of the palace. Seeing prisoners pouring from Belem, Diaz at once assumed command there, and, placing two small field pieces on the roof of the prison, opened fire on the Palace. As near as could be judged, seven shells struck the building, and later reports came that five persons there had been killed. It was also said that in the fire across the American buildings that two women, named Griffiths, and Holmes, had been killed. I cannot verify these reports at this time.

NOONDAY CONFERENCE.

At noon firing suddenly ceased, and a conference was said to have been arranged between Gen. Huerta, commanding the Federals, and Col. Diaz, but no conference was held as firing was resumed within ten minutes. The first shell sent down Ayuntamiente street struck a building occupied by Americans. Another hit the American hospital, and a small building across the street was set on fire.

A small building adoining the cable office was hit by a shell, and a great hole torn through it, though the cable office was not damaged. One venturesome correspondent, a British subject, arrived at the cable office shortly after noon, and reported that the British embassy had been hit three times, but no one was injured. He said the Porter Hotel, where many Americans were quartered, had part of the portico torn away by a shell. The Federals, evidently in a move to draw the rebels from the great Alameda Park, shifted their fire. Shells screeched over the skyscrapers and many of these buildings were hit. The Y.M.C.A. building was wrecked. It was hit hard in yesterday's fighting. This move of the government caused several of the foreign ministers, including the American, German and British, to call upon President Madero and demand a cessation of hostilities. Their demand, however, went unheeded. One of the American women killed, Mrs. Griffiths, had both legs torn off by a bursting shell.

FIRING CEASES.

Shortly after 1 o'clock all heavy firing ceased, and from then until darkness began to settle nothing but an occasional rifle shot was heard.

Col. Diaz and his officers at once set about to strengthen their positions at the arsenal and the Alameda Park. Reports were received that 2500 Zapatistas were on their way into the city, and would arrive during the night. They would, it was believed, assist Diaz in what is generally believed will be the final struggle tomorrow.

As to the dead and injured, I can give nothing but conjecture. Many streets were blocked by bodies, while great numbers were also killed while seeking refuge in buildings that were struck and destroyed by shells.

The rioting and looting of the convicts ceased, as soldiers on both sides began to patrol their respective districts.

GEN. MAUS HURRIED TO HIS COMMAND.

[BY A. P. NIGHT WIRE TO THE TIMES.]

VANCOUVER BARRACKS (Wash.) Feb. 12.—Brig.-Gen. Marion P. Maus received tonight orders from the War Department to proceed to Albany, N. Y., at once, there to take command of the first brigade of the first division of the United States army.

Under the reorganization plan of the War Department Gen. Maus had previously been ordered to assume command at Albany after the abolishing of the Department of Columbia February 15, and he expected to leave Vancouver about March 1. It is understood here that the first brigade will be one of the first to be ordered to Mexico should occasion necessitate the sending of troops to that country.

MARE ISLAND READY TO SHIP WAR MATERIAL.

[BY A. P. NIGHT WIRE TO THE TIMES.]

VALLEJO (Cal.) Feb. 12.—Fourteen field guns and a large quantity of ammunition and other supplies are being held at Mare Island Navy Yard for immediate shipment to ships bounds for the Mexican Coast. The shipment was prepared upon a telegraphic request from Rear-Admiral W. H. H. Southerland, Commander-in-chief of the Pacific Fleet. It is probable the shipment will be made on the collier Justin, which is due here Sunday.

A rumor was current here today that the cruisers California and Maryland had received rush orders to proceed to Mexico. The report, according to officials, is without foundation, as both vessels are undergoing repairs.

MAKES SENSATIONAD ESCAPE.

Consul General Arnold and His Staff Break Down Two Doors in Exit From Building.

[BY A. P. NIGHT WIRE TO THE TIMES.]

MEXICO CITY, Feb. 12.—The escape of Consul-General Arnold Shanklin and his staff from the American Consul building during the seven-hour battle between the Federal troops and the rebels in the streets of Mexico City yesterday, was a sensational one.

Mr. Shanklin broke down two doors and was thus enabled to pass into and through an adjoining building and to make his exit on a cross street.

The Consul-General and his staff carried with them a wounded man who had been brought into the Consulate building for temporary treatment.

Registration Books Are Open for Gibraltar's Special Excursion to Bloomington NEXT WEEK

The splendid improvements we are making on our 1897-acre tract at Bloomington, grading and oiling the streets, permanently improving the stretch of Ocean-to-Ocean highway across our land, building the houses for our orchard home buyers, plowing and grading the land, preparatory to planting this great tract—and the condition of the adjoining groves of oranges and lemons, warrants Gibraltar at this time to announce another big excursion. We want you to see this land—to "get together" with us and get first hand information about the best citrus and olive land in Southern California.

We will take you to see the National Orange Show at San Bernardino, which will be running in full force next week. We will take you to see our olive propagating plant at San Bernardino, where 3,000,000 baby olive trees are growing.

LUNCHEON WILL BE SERVED ON THE TRACT NEAR THE PACKING HOUSE FREE TO ALL GUESTS. TICKETS $1.00 ROUND TRIP TO THOSE WHO REGISTER AT OUR OFFICE.

We are conducting this excursion at a SPECIAL RATE. The regular excursion price during the orange show is $1.75 round trip, but we have the land to show you, which we are selling rapidly, to be planted to oranges, olives or lemons, in 5, 10 or 20-acre tracts; 10-year terms to complete payment if desired. You will see the improvements at Bloomington and the nurseries at Rialto, all close to the Gibraltar tract, and the propagating plant at San Bernardino.

REGISTER AT ONCE IF YOU WISH TO GO, AS THE LAST TIME WE WERE UNABLE TO TAKE ALL WHO WISHED TO MAKE THE TRIP.

THE EXACT DATE OF EXCURSION WILL BE ANNOUNCED TOMORROW.

Gibraltar Investment and Home Building Company

ISAIAH MARTIN, President.

142 South Spring Street

Home 10317. Main 9152.

Inferno.

MEXICAN SHELLS SLAY TWO AMERICAN WOMEN

Terrific Bombardment Sweeps Streets of the Capital; Both Diaz and Madero Disregarding Protests of Diplomats—Heavier Guns to Be Used Today in Effort to Reduce Arsenal to Ruins.

[BY A. P. NIGHT WIRE TO THE TIMES.]

MEXICO CITY, Feb. 13.—The bombardment, which was terrible yesterday, reached a climax this morning when Diaz shelled the very center of the business districts in an effort to silence the cannon of the government and drive from the roofs of the Taylor building the Federal sharpshooters and the men serving the machine guns.

This terrific action directed from the arsenal continued for more than two hours. Shrapnel fell like hail and occasionally bursting shells tore holes in the sides of building.

Meanwhile the fire from the opposite direction rendered the far out residence district uninhabitable, as well as the big apartment building known as Gore Court, on Third Roma street.

The Federal guns replied occasionally, but without serious damage to the rebel positions. It was this action which decided the diplomats, after communicating with their governments, to protest against the continuation of such operations, which they characterized as unsanctioned by the laws of warfare of civilized nations.

President Madero and his ministers agreed that the bombardment of cities was barbarous, and especially such a struggle as now was going on between forces of artillery, and the Minister of War, acting in accord with the President and the Cabinet, sent to Gen. Diaz a protest, declaring that if he persisted the government would regard all those occupying the arsenal as beyond the pale of the law.

HEAVIER GUNS TODAY.

Immediately after the dispatch of this message, the Finance Minister, Ernesto Madero, speaking for the President, said that it had been determined to crush the rebels by a concerted attack, the government using the heaviest guns available and bringing to a swift end the next big action, when the fighting was resumed. He declared that the government would bring into play heavier guns than they had yet employed and would force the attack from all sides.

The text of the note sent by the War Minister, Gen. Garcia Pena, to the rebel commander, is as follows:

"The artillery fire coming from you is causing danger to the life and interests of non-combatants and to the lives of the foreign residents and diplomatic ministers.

"As this is in flagrant violation of the laws of war of civilized nations, I notify you that if you do not limit your fire to the zone of combatants we will consider outside the law all those who occupy the arsenal when that position is taken by our forces.

"The government will be inflexible in complying with the duty toward compelling you to keep the peace, but upon you will rest the responsibility in history and before the Mexican nation, if by your anti-patriotic attitude, you cause grave injury to the country."

FOREIGNERS SEEK REFUGE.

Not doubting the intentions of the government to resume the action on an augmented scale and reminded from moment to moment by the desultory and scattered firing from both sides that the homes in almost every quarter of the city would be rendered unsafe, the foreigners, particularly the Americans, British and Germans, sent automobiles under white flags this afternoon to collect the women and children and transfer them to the section around the American embassy, which is considered relatively free from danger. An American guard is on duty at the embassy, and foreign residents without visible arms patrol this quarter, because of the total absence of police.

AMERICAN WOMEN SHOT.

Americans again suffered today during the height of the battle. Mrs. H. W. Holmes, the wife of an employee of Dun's agency, and Mrs. Percy Grimths, the wife of an employee of the street railway company, were killed. Allie Bland, a printer, was shot through the arm.

Mrs. Holmes and Mrs. Grimths were preparing dinner in their kitchens in an apartment building close to the arsenal when a shell from the Federal lines burst through the walls, instantly killing Mrs. Holmes and leaving Mrs. Grimths in a dying condition. Bland was walking along Independencia avenue when he was struck by a rifle ball, apparently from the Federal lines.

The Americans wounded in yesterday's action are improving.

MADERO AND DIAZ EVASIVE.

The protest of the diplomats took the form of a demand that the firing zone should be limited, but it accomplished nothing. Both Madero and Diaz evaded responsibility, each placing the blame on the other and characterizing the attitude of the opposing side as barbarous and in violation of the rules of civilized warfare.

To President Madero the diplomats recited the great damage done, and that the American Consulate had been demolished by government shells and pointed out that the American embassy was filled with Americans driven from their homes by a bombardment of which no notice had been given. All the governments, they added, were deeply concerned for their subjects and citizens.

MADERO EMBARRASSED.

Ambassador Wilson later, speaking for the diplomats, said that President Madero was visibly embarrassed and confused, but attempted to place the responsibility on Diaz. The President had given some glowing accounts of the measures which were to be taken and expressed the opinion that the rebellion would be quelled by tomorrow night.

Ambassador Wilson declared that Madero's words had not made a favorable impression on the diplomatic representatives.

To Gen. Diaz the ministers, after urging the establishment of a neutral zone, said that much damage had been done by indiscriminate and reckless firing, which seemingly was directed over parts mainly occupied by foreigners, regardless of the danger to the foreign inhabitants.

Ambassador Wilson told him that war vessels had been ordered to both Gulf and Pacific ports, and transports had been prepared to convey marines, who if necessary would be brought to the capital for the purpose only of maintaining order and affording protection to the lives and property of the foreign residents.

DIAZ ON DEFENSIVE.

Gen. Diaz replied that he regretted what had happened to the city, its inhabitants; that his artillery the beginning was one of defense instead of attacking the enemy at a distance as the government troops ing, he had gone directly to the and taken it in twenty-four

In so doing, he explained, he heart the desire to cause the harm, which was shown from that, while it was in his power refrained from going to the Palace, which he now full will be able to take if the fails to yield, without to that expedient.

Gen. Diaz declared that a matter of personal ambition part to overthrow the government a desire to voice the sentiment the whole nation. If he would allow the people to choose representative; he would private life.

Referring to the firing, that the government had cannon disregarding the many were in position in the populated sections. Most age done by these shots which fell short.

LOOTING BY MOB.

Stories of occasional looting by small mobs today, but for the most criminal as well as the element were too terrified to cidents of the last two anything but seek places Business houses, banks and rants are closed and not even way ticket is to be bought at town offices.

OPERATORS AT

The offices of the have been kept open fighting, however, even shrapnel was bursting in the iron shutters over the force of Mexican continued without interruption work of receiving and tables not five feet away.

The residents of evacuated only after two burst into the big apartment

TERRIBLE BOMBARDMENT.

Dozens of buildings jagged holes, broken torn-off corners, while more insignificant marks been the most terrible any city in North America subjected to since the modern high power cannon. streets the overhead from posts, the fire from the other having shorn of the supports. In the great wooded park in the city, the trees were by the vicious fire, small limbs cover the ground in dance of the heavens of arm fire.

Among the buildings that of the Mutual Life Company, in the side of which hole was torn. Over the ing the battle the British can flags were flying. buildings suffering the age are owned by Mexicans, offices in them are occupied icans and other foreigners.

NATIONAL THEATER

Considerable damage the National Theater, now struction. It was at this the rebels dismounted a non. Another, five squares so was dismounted, as was the northwest. This evidently pert marksmanship on the gunners in the rebel was demonstrated in the shrapnel fire over the ings in the center of the operations were intended to district from a trottoir and machine guns. One these were in the tower of police station, a few blocks east the Gore office building for the same purpose, structures within the bored little quick-firers.

SAY TAFT WILL ACT REGARDLESS OF W

[BY FEDERAL (WIRELESS) LINE TO THE TIMES.]

NEW YORK BUREAU OF TIMES, Feb. 12.—[Special Dispatch.] The Washington correspondent of the Sun telegraphs tonight:

Another day of deep mystery ernment officials have come to without bringing the country for relief in the Mexican

Dispatches to the State Department from Mexico City show that a period of hard fighting is on without a decisive victory for either side. Each hour that the battle rages continues to bring more President and his advisers to the necessity of making a decision as to whether or not the United States shall up arms in Mexico.

There was talk here today of the possibility of President Taft conferring with Gov. Wilson in regard to the course to be followed. It is learned from an authentic source, however, that Taft will shirk none of his duty in the present crisis. If it is necessary for him to act he will do so on his own responsibility as President and regardless of the views of the incoming executive.

RUMOR OF TROUBLE IN VERA CRUZ

[BY A. P. NIGHT WIRE TO THE TIMES.]

MEXICO CITY, Feb. 12—[Special Dispatch.] A rumor is current here today that there was fighting o'clock tonight between the Only at rare intervals during the day of a cannon roused the that the conflict had not ceased.

In their position the Federal diers are resting on their arms and there small conflicts have liquor and are giving themselves officers.

As yet the naval vessels know that possible landing may be landed, or the government Washington arrived at any decision.

Owing to the enforcement martial law and the refusal of the telegraph companies to send messages from the capital, communication has been practically cut ing the situation in the rest of Mexico, although it is believed disorders have broken out in Vera Cruz, from which the Federal government is said to have withdrawn police to assist in quelling

THURSDAY MORNING.

Foreign.

GERMAN KAISER ONCE A FARMER.

Tells How He Raised Value of His Meadow Land.

Produced Superior Cattle by System of Breeding.

All Food Supplies Can Be Grown in Empire.

[BY CABLE AND A. P. TO THE TIMES.]

BERLIN, Feb. 12.—Emperor Wilhelm gave an interesting account of his experiences as a farmer in an informal speech delivered today before the German Agricultural Council. He went into details in regard to the improvements he had made on his estate at Kadinen.

Since 1907 he has increased the value of the land from $500 to $650 an acre, because reclaiming 400 acres of meadow land which previously had produced practically nothing. It gave 216 tons of hay, besides pasturing twenty to eighty cattle in 1910. In 1911 it yielded 450 tons of hay and pastured 120 cattle and ninety horses.

TO CONTINUE EXPERIMENTS.

The Emperor said: "I intend continuing these experiments on another tract of land from which I have discharged the tenant because he was 'no good.' The Emperor then narrated the results he had obtained by introducing a variety of rye hitherto unknown in East Prussia. He said:

"The neighboring farmers, whose rye had been badly treated, saw with astonishment my rye standing with erect like the lances of my Uhlans. When in the autumn the grain was hauled in, the farmers congregated before my barn and fairly cackled each other to get seed. I did excellent business with that rye. Before the reclamation was undertaken this land produced 600 loads, but afterward it yielded a larger amount."

NEW BREED OF CATTLE.

The Emperor then referred to his experiments in crossing Zebu with German cattle, saying the crossbreeds produced remarkably strong oxen. He explained that he hoped to develop a faster breed of oxen "which will get home the harvest wagon in quicker time."

The Emperor concluded:

"After my experience, it is beyond all doubt that the German farmers are able to supply Germany's entire need, not only now, but when we have an increased population in the future."

COMMON LONDON EDITOR.

Wireless Controversy in House of Commons Involves Newspaper Man in Published Charges.

[BY CABLE AND A. P. TO THE TIMES.]

LONDON, Feb. 12.—L. J. Maxse, editor of the National Review, is to be brought before the bar of the House of Commons for refusing to testify to the committee investigating the government wireless agreement the names of those individuals who furnished him the reports on which he based his allegations of improper conduct against members of the government.

The chairman of the committee informed Mr. Maxse that the committee must have the names and the documents.

The editor staunchly declined to reveal the identity of his informants. Confinement in the clock tower of the House of Commons is the usual punishment of offenders in such cases.

POPE STAYS IN VATICAN.

Even the Death of His Sister Could Not Induce Him to Leave Post of Duty.

[BY CABLE AND A. P. TO THE TIMES.]

ROME, Feb. 12.—The Vatican denies absolutely the report published that the Pope left the Vatican yesterday to visit the home of his dead sister. The authorities of the Vatican declare that such action on the part of the Pope was an utter contradiction to the Pope's character as he considered it a sacred duty to remain within the Vatican.

YAMAMOTO'S NEW CABINET.
OFFICIAL ANNOUNCEMENT.

[BY A. P. NIGHT WIRE TO THE TIMES.]

SAN FRANCISCO, Feb. 12.—Count Yamamoto, new Japanese Premier, has tentatively announced his Cabinet, according to a cable message received here today by the Japanese daily New World. The list, which is subject to possible minor revision by the Emperor, follows: Foreign Affairs, Baron Kato, incumbent; Interior, Baron Kikoshi, incumbent; Marine, Baron Saito, incumbent; Interior, Count Hara; Education, Yukio Osaki, former Mayor of Tokio; Justice, Matsuta Haseda, former Minister of Education; Finance, Masahisa Matsuda; Agriculture and Commerce, Count Motoda; Communications, Count Imakai. With the exception of the last named all are members of the Nationalist party, of which Marquis Okuma was president.

TRIPLE INTERVENTION.

London Newspapers Recognize Possible Invasion of Mexico by United States May Be Necessary.

[BY A. P. NIGHT WIRE TO THE TIMES.]

LONDON, Feb. 12.—Several of the London morning newspapers printed editorial comment on the Mexican trouble. They generally recognize the justification for American intervention.

The Daily Mail says:

"American interests involved are very great. If the Mexicans are wise they will settle their differences as quickly as possible."

In standard says:

"No body seriously would object if the Washington State Department confined its activity still further."

FT. FOSTER COMMAND READY.
CAN MARCH IMMEDIATELY.

[BY A. P. NIGHT WIRE TO THE TIMES.]

BUFFALO, (N. Y.) Feb. 12.—"We are ready to start at a moment's notice," said Lieut. Col. Truitt, commanding the First and Second battalion, twenty-ninth infantry, stationed at Fort Porter, Buffalo, and Ft. Niagara, this afternoon, when informed today that his command had been ordered to the front for foreign service. Details of the orders had not yet been learned.

S SLAY ICAN WOMEN.

ps Streets of the Capital, Disregarding Protests of to Be Used Today in Ef- Ruins.

E TO THE TIMES.]

what had happened to the city and its inhabitants; that his attitude from the beginning was one of defense; that instead of attacking the arsenal from a distance as the government was doing, he had gone directly to the place and taken it in twenty-five minutes.

In so doing, he explained, he had at heart the desire to cause the city as little harm, which was shown from the fact that, while it was in his power, he had refrained from going to the National Palace, which he now felt certain he will be able to take if the government fails to yield, without his resorting to that expedient.

Gen. Diaz declared that it was not a matter of personal ambition on his part to overthrow the government, but a desire to voice the sentiment of the whole nation. If he succeeded he would allow the people to choose their representative; he would withdraw to private life.

Referring to the firing, Diaz said that the government had placed the cannon disregarding the fact that many were in position in the thickly populated sections. Most of the damage done by these guns was from shots which fell short.

LOOTING BY MOB.

Stories of occasional robbery and looting by small mobs were reported today, but for the most part the criminal as well as the law-abiding element were too terrified by the incidents of the last two days to do anything but seek places of safety. Business houses, banks and restaurants are closed and not even a railway ticket is to be bought in the city town offices.

OPERATORS AS HEROES.

The offices of the cable companies have been kept open throughout the fighting, however, even when shrapnel was beating in on all sides. When a shell tore a gaping hole in the iron shutters over the windows the force of Mexican operators continued without interruption the work of receiving and sending tables not five feet away.

The residents of Gore Court evacuated only after two shells had burst into the big apartment house.

TERRIBLE BOMBARDMENT.

Dozens of buildings show great jagged holes, broken cornices and torn-off corners, while hundreds bear more insignificant marks of what has been the most terrible bombardment any city in North America has been subjected to since the advent of modern high power cannon. In the streets the overhead wires dangle from posts, the fire from one side to the other having sheared off many of the supports. In the Alameda, the great wooded park in the center of the city, the trees were mowed down by the vicious fire; small twigs and limbs cover the ground in places, evidence of the heaviness of the musketry fire.

Among the buildings damaged is that of the Mutual Life Insurance Company, in the side of which a great hole was torn. Over the building during the battle the British and American flags were flying. Most of the buildings suffering the greatest damage are owned by Mexicans, but many offices in them are occupied by Americans and other foreigners.

NATIONAL THEATER DAMAGED.

Considerable damage was done to the National Theater, now under construction. It was at this point that the rebels dismounted a Federal cannon. Another, five squares beyond, so was dismounted, as were others in the northwest. This evidence of expert marksmanship on the part of the gunners in the rebel ranks further was demonstrated in the case of the shrapnel fire over the higher buildings in the center of the city. The operations were intended to free the district from troublesome snipers and machine guns. One section of these were in the tower of the central police station, a few blocks from the Gore office building was used for the same purpose, while other structures within the same area bored little quick-firers.

SAY TAFT WILL ACT REGARDLESS OF WILS

[BY FEDERAL (WIRELESS) LINE TO THE TIMES.]

NEW YORK BUREAU OF THE TIMES, Feb. 12.—[Special Dispatch.] The Washington correspondent of the Sun telegraphs tonight:

Another day of deep anxiety to the government officials has come to a close without bringing the earnestly-hoped-for relief in the Mexican situation.

Dispatches to the State Department from Mexico City show that another period of hard fighting has passed without a decisive victory for either side. Each hour that this state of affairs continues brings nearer the day when President and his advisers the necessity of making a decision as to whether or not the United States shall take up arms in Mexico.

There was talk here today of the possibility of President Taft conferring with Gov. Wilson in regard to the course to be followed, but it is learned from an authoritative source, however, that Taft will shirk no part of his duty in the present emergency. If it is necessary for him to act he will do so on his own responsibility as President and regardless of the views of the incoming administration.

RUMOR OF TROUBLE IN VERA CRU

[BY A. P. NIGHT WIRE TO THE TIMES.]

MEXICO CITY, Feb. 12.—At 2 o'clock tonight the firing ceased. Only at rare intervals did the rolling of a cannon remind the people that the conflict had not ceased.

In their positions the Federal soldiers are resting on their arms. Fires and there small squads have broken liquor and are giving trouble to the officers.

As yet the native residents do not know that possibly American troops may be landed, as the news from Washington arrived too late for publication.

Owing to the enforcement of martial law and the censored portion of the telegraph compared to normal, messages frankly no reliable information has been received here concerning the situation in other parts of Mexico, although it is reported that disorders have broken out in Vera Cruz, from which the central government is said to have drawn some of the police to assist in crushing [illegible]

Foreign.

GERMAN KAISER ONCE A FARMER.

Tells How He Raised Value of His Meadow Land.

Produced Superior Cattle by System of Breeding.

All Food Supplies Can Be Grown in Empire.

[BY CABLE AND A. P. TO THE TIMES.]

BERLIN, Feb. 12.—Emperor William gave an interesting account of his experience as a farmer in an impromptu speech delivered today before the German Agricultural Council. He gave details in regard to the improvements he had made on his estates in Kadinen.

Since 1897 he has increased the value of the land from $500 to $650 an acre, because reclaiming 400 acres of marsh land which previously had produced practically nothing. It gave him 1,000 tons of hay, besides pasturing many to eighty cattle in 1910. In addition it yielded 450 tons of hay and pastured 150 cattle and ninety horses.

CONTINUE EXPERIMENTS.

The Emperor said: "I intend continuing these experiments on another piece of land from which I have disposed the tenant because he was against the results he had obtained by growing a variety of rye hitherto unknown in East Prussia. He said:

"The neighboring farmers, whose land had been badly treated, saw with amusement my rye standing with its ears like the lances of my Uhlans. When in the autumn the grain was being in, the farmers congregated before my barn and fairly laughed each other to get seed. I did excellent business with that rye. The reclamation was undertaken and produced 600 loads, but after it yielded a larger amount."

NEW BREED OF CATTLE.

The Emperor then referred to his interest in crossing Zebu with native cattle, saying the cross-breed produced remarkably strong animals. He explained that he hoped to obtain a faster breed of oxen "which can go home the harvest wagon in a gallop."

The Emperor concluded:

"From my experience, it is beyond doubt that the German farmers are able to supply Germany's entire needs not only now, but when we have doubled population in the future."

LONDON EDITOR.

Libel Controversy in House of Commons Involves Newspaper Man and Published Charges.

[BY CABLE AND A. P. TO THE TIMES.]

LONDON, Feb. 12.—L. J. Maxse, editor of the National Review, is to appear tonight before the bar of the House of Commons for refusing to answer to the committee investigating the government wireless agreement the names of those individuals who furnished him the reports on which he based his allegations of improper conduct against members of the cabinet.

The chairman of the committee asked Mr. Maxse that the committee might have the names and the doctor's certificates.

Mr. Maxse flatly declined to reveal the identity of his informants.

Imprisonment in the clock tower of the House of Commons is the usual punishment for offenders in such cases.

STAYS IN VATICAN.

Report of the Death of His Sister Could Not Induce Him to Leave Post of Duty.

[BY CABLE AND A. P. TO THE TIMES.]

ROME, Feb. 12.—The Vatican declares positively the report published in London that the Pope left the Vatican yesterday to visit the home of his dead sister. The authorities of the Vatican say that such action on the part of the Pope would be an utter contradiction to his character as he considered it his sacred duty to remain within the Vatican.

TAFT'S NEW CABINET.

OFFICIAL ANNOUNCEMENT.

[BY NIGHT WIRE TO THE TIMES.]

SAN FRANCISCO, Feb. 12.—Count Tasumoto, new Japanese ambassador, has tentatively announced his cabinet, according to a cable message received here today by the Japan New World. The list, subject to possible minor revision by the Emperor, follows: Foreign affairs, Baron Kato, incumbent; Premier, Baron Yamamoto, incumbent; Marine, Admiral Saito, incumbent; Interior, Baron Kato, incumbent; Education, Yukio Ozaki, Mayor of Tokio; Justice, Ki Tokonami, former Minister of Justice; Munehisa Matsuda, Minister of Agriculture and Commerce, Baron Goto, Minister of Communications. With the exception of Admiral Saito all are members of the Seiyukai party, of which Marquis Ito was president.

GOVERNMENT INTERVENTION.

Mexican Newspapers Recognize Critical Condition of Mexico by United States Necessary.

[BY NIGHT WIRE TO THE TIMES.]

MEXICO CITY, Feb. 12.—Several of the leading newspapers printed editorial comment on the Mexican situation today. They generally recognize the necessity for American intervention.

The Daily Mail says:

"The interests involved are enormous. If the Mexicans are wise they will settle their differences as soon as possible."

The Herald would object if the United States Department of Justice still further."

WARSHIPS COMMAND READY.

SAIL FOR MEXICO IMMEDIATELY.

[BY NIGHT WIRE TO THE TIMES.]

NORFOLK (N. Y.) Feb. 12.—"We expect to start at a moment's notice," said Lieut. Col. Truitt, commanding the First and Second battalion, marine corps, stationed at Norfolk and Ft. Niagara, when informed today that he had been ordered to Mexico service. Detachments had been ordered to [illegible] but not yet beel

BOY SCOUTS ANNEX WILSON.

Is Elected Honorary President at Annual Meeting with Taft and Roosevelt Vice-Presidents.

[BY A. P. NIGHT WIRE TO THE TIMES.]

NEW YORK, Feb. 12.—President-elect Wilson was elected today honorary president of the Boy Scouts of America at the third annual meeting of the national council of that organization in session here. President Taft and Col. Roosevelt were elected honorary vice-presidents. Of the active organization Colin H. Livingstone of Washington was re-elected president.

Paradox.

PLEADS GUILTY, DENIES GUILT.

WHEAT KING ATTACKS BOARD OF TRADE AT CHICAGO.

James A. Patten Declares He Paid Fine in Federal Court Merely to Get Away as Quickly as Possible and Not Because He Had Really Cornered Cotton.

[BY FEDERAL (WIRELESS) LINE TO THE TIMES.]

CHICAGO BUREAU OF THE TIMES, Feb. 12.—[Special Dispatch.] Upon his return to Chicago today from New York, where he pleaded guilty in the Federal court to one count in an indictment charging him with restraint of trade in connection with a corner in the cotton market, and paid a fine of $4000, James A. Patten made a statement attacking the Chicago Board of Trade. In the same breath he denied he was guilty of the charge and explained his plea of guilty by saying: "I am 66 years old and wanted to get out as quickly as possible."

The "Wheat King" took the side of the government in its suit against the Chicago Board of Trade, as an institution in restraint of trade.

OUTVOTED.

"I have always opposed this 'call' rule, as has my firm. On the board, however, we and those who believe as we do have always been outvoted. Except as to this rule I have no fault to find with the management of the board.

"I understand the other men indicted with me will fight," he said. "If they knock out the indictments brought against them others will be drawn."

In answer to a question Mr. Patten said: "If there is bucket-shopping on the Board of Trade it ought to be cleaned out."

Builders.

ALLEGES TRUST IN SANDSTONE.

WICKERSHAM ON TRAIL OF NEW KIND OF COMBINE.

Government Makes Sensational Charges Against Cleveland Company, Declaring That It Induces Architects in Preparing Plans to Specify Product of Its Quarries.

CLEVELAND (O.) Feb. 12.—Sensational charges are contained in a civil anti-trust suit for the dissolution of the Cleveland Stone Company, and its subsidiaries, filed here today by order of Atty.-Gen. Wickersham.

The Cleveland Stone Company, organized in 1886, is capitalized at $4,000,000. George H. Worthington is president, J. H. Wade, vice-president, and Edward W. Merritt, secretary-treasurer.

It is charged that the Cleveland Stone Company is accustomed "by a money consideration or by conferring favors in different ways," to induce architects preparing plans and specifications for contemplated buildings to specify stone quarries by the company thereby excluding competitors from bidding, although they may have quarries in the same stratum of stone of precisely the same quality as that specified. Under this influence, it is alleged, these architects pretended to act solely for the benefit of the contractor or builder.

MONOPOLY IN STONE.

The so-called trust, the government charges, is also declared to have a practical monopoly of the business in sandstone and limestone for building purposes in some sections of Illinois, Indiana, Kentucky, Michigan, Missouri, Ohio and Pennsylvania, although it does not quarry and sell as much as 50 per cent. in that territory as a whole.

Dies in Act of Heroism.

PRINCETON (N. J.) Feb. 12.—[By A. P. Night Wire.] In a heroic attempt to save a comrade with whom he was skating on Carnegie Lake today, V. O'Brien of Germantown, Philadelphia, a student at St. Vincent's Parochial School near here, was drowned.

CHARLES MAJOR IS DYING.

SHELBYVILLE (Ind.) Feb. 12.—[By A. P. Night Wire.] Charles Major, author, who has been ill since last summer, is gradually growing weaker. His physician said today that death is only a question of a few hours.

PRESTONS ON HONEYMOON TRIP.

PRINCETON (N. J.) Feb. 12.—[By A. P. Night Wire.] Prof. and Mrs. Thomas J. Preston left here today on their honeymoon trip to Florida. Mrs. Preston was formerly Mrs. Grover Cleveland.

Puts Stomach, Liver and Bowels in Fine Condition

To promptly end the misery of constipation, torpid liver, sick headache, indigestion, dizziness and nausea, you must use CARTER'S LITTLE LIVER PILLS. They never fail—that's why millions use them. Vim, vigor, vitality, and a clear complexion are the result of their use. You need them.

Small Pill, Small Dose, Small Price.

The GENUINE must bear signature

Brent Good

Nature's Own Catarrh Remedy

Balsamic Air That Heals Sore Membrane, Destroys Germs and Stops Morning Hawking and Snuffles.

Booth's HYOMEI, the world's greatest catarrh remedy comes from the giant eucalyptus trees of inland Australia. People who live there never have catarrh or consumption because

the air they breathe is filled with the healing germ destroying balsams these trees throw off. Right in your own home you can secure the benefit of the same antiseptic air by breathing HYOMEI. You can carry the inhaler in your pocket and breathe HYOMEI anywhere and cure catarrh, coughs and colds.

Complete Hyomei outfit $1.00. Extra bottles if needed later 50 cents at druggists everywhere.

Gray Hair Restored

This Simple Home Remedy Darkens It Beautifully.

There is no longer any reason why any person with gray hair should not remove this annoying sign of age and remain in the youthful-looking class; and the best part of it is that one does not have to depend upon the prepared dyes and stains to bring about the desired change. A simple preparation which gradually darkens gray hair, making it soft and glossy and perfectly natural in color and appearance, can be made from an ounce of bay rum, a quarter ounce of glycerine and a small box of Barbo Compound, procurable at any drug store. Dissolve the Barbo Compound in 7 ounces of water, then add the bay rum and glycerine and you will have a splendid hair darkener, as well as an excellent remedy for dandruff and other humors of the scalp. It also acts as a tonic to the hair follicles, is not sticky, does not rub off or color the scalp, and is both cheap and highly satisfactory in every way. Make sure you are getting Barbo Compound, If the druggist hasn't it in stock, ask him to get it for you.—[Advertisement.

WAR AFFECTS EXPRESS.

Embargo on Business on Eastern Railroads, but Western Lines Maintain Some Service Through Mexico.

Eastern railroads have placed embargos on shipments to Mexico, but so far like action has not been taken by western lines. This is because the western side of Mexico is but little disturbed by the turmoil that afflicts the eastern and trans-mountain region.

At the Wells Fargo & Co office considerable anxiety exists as to general conditions in Mexico. Following the Sunday melee a telegram was received here from the agent in Mexico City stating that things had quieted down, but outbreaks the past three days serve to create fresh anxiety. Officially it is stated the express company is still maintaining a semblance of service throughout Mexico.

MARINES READY TO MOVE.

Men at Charleston Navy Yard Prepared to Embark for Mexico at Fifteen Minutes' Notice.

[BY A. P. NIGHT WIRE TO THE TIMES.]

BOSTON, Feb. 12.—The 200 marines at the Charleston navy yard prepared today to leave on fifteen minutes' notice. Lieut. Thomas Kane, commanding officer of the marines, said:

"Officers and men at the barracks are 'standing by' ready to move upon receipt of orders to do so."

The gunboat Tacoma is understood to have received orders to proceed to Central America tomorrow.

NEBRASKA HAS SAILED.

CAIMANERA (Cuba) Feb. 12.—The United States battleship Nebraska sailed for Mexico at half past 10 this morning. The remainder of the American fleet here is awaiting orders.

One True Medicinal Whiskey

Facsimile one-third regular size.

Beware of Imitations

While substitution is not a part of modern merchandising, it is still practiced to a greater or less degree by a few merchants who haven't the courage to compete with their fellows along legitimate, fair, lines, or who do not care for their customers' health, but their own profits only.

Substitutes Are Dangerous

And any merchant who practices substitution is unworthy of the public's confidence.

When a remedy has been before the public for more than half a century, has been prescribed and used by the best doctors and in prominent hospitals, when it has carried the blessings of health into as many thousands of homes of the sick as Duffy's Pure Malt Whiskey has, imitations are bound to arise. Be sure you get the genuine.

Duffy's Pure Malt Whiskey

Made for Medicinal Purposes Only.

It is free from injurious substances usually found in beverage whiskies. It has given remarkable results in the prevention and relief of all throat, lung and stomach troubles and all wasting and diseased conditions for over 50 years.

Duffy's Pure Malt Whiskey is the only whiskey that was taxed by the Government as a medicine during the Spanish War.

INSIST ON GETTING DUFFY'S. The genuine is sold in sealed bottles only. The "Old Chemist's Head" is on the label and over the cork is an engraved seal. Be certain seal is unbroken. Sold by druggists, grocers and dealers, $1.00 a large bottle.

The Duffy Malt Whiskey Co., Rochester, N. Y.

MONDAY -- NIGHT

SOUTHERN CALIFORNIA HOME BUILDERS

Next Monday is the last day you can buy our shares at 27½ cents.

On Tuesday these shares will be 30 cents.

The reason for this advance is the proving of the water conditions on the 7200 acres this Company owns in the Coachella Valley.

Our first well has been completed, and its capacity is greater than had been estimated.

The location of this well determines the water supply for the entire tract, and shows that ample water is there at a shallow depth.

It is estimated that the value of this body of land, which was bought at a low price, has been increased by at least $25 per acre.

As the purpose is to place this land on the market in small tracts, with water, the profits should be very good, even at a moderate selling price.

In purchasing this land, little consideration was given to its value for date cultivation, but competent authorities say it is the best in the Southwest for that purpose.

Should this prove true, as seems entirely probable, the increase in value will be much more than estimated above.

We are frank about this as we have been in every statement from the beginning.

We believe there is great strength for a Company of this character in having a large number of shareholders, whose influence can be properly and rightly used for the benefit of the business.

This is our reason for preferring to distribute our shares in small amounts among thousands of investors, and the actual business progress made in the past eleven months bears out the soundness of this policy.

$1.25 with subscription, and $1.25 monthly pays for each 100 shares. Take more, or pay cash if you prefer.

Kindly do not wait until the last minute. Only subscriptions that are in our office, or in the mails before midnight, Monday, Feb. 17, can be accepted at 27½c.

SHARES 27½ CENTS

TABLE OF MONTHLY PAYMENTS FOR 22 MONTHS:

$ 1.25 Monthly buys	100 shares, total cost	$ 27.50
2.50 Monthly buys	200 shares, total cost	55.00
3.75 Monthly buys	300 shares, total cost	82.50
5.00 Monthly buys	400 shares, total cost	110.00
6.25 Monthly buys	500 shares, total cost	137.50
12.50 Monthly buys	1000 shares, total cost	275.00
18.75 Monthly buys	1500 shares, total cost	412.50
25.00 Monthly buys	2000 shares, total cost	550.00
31.25 Monthly buys	2500 shares, total cost	687.50
62.50 Monthly buys	5000 shares, total cost	1375.00
125.00 Monthly buys	10,000 shares, total cost	2750.00

Cut Out and Mail for the Fifth Edition

Send me (without charge) "Ten Months' Record" and "THE WHISPER, Centuries Old," (Fifth Edition).

Name .....

Street .....

City .....

SOUTHERN CALIFORNIA HOME BUILDERS

Operating in Los Angeles and San Diego

Los Angeles Office 410 West Sixth Street

Ground Floor Consolidated Realty Building *Home 60089—Sunset Main 8444*

A Big Money Saving FEBRUARY SPECIALS

You will be delighted with the every-day usability of the articles offered during this sale.
They're all bargain priced—and they're all artistic, high-class goods that will add comfort and beauty to your home.

Heaters Radically Reduced

Plenty of use for them these chilly mornings. The $7.50 Brooklyn Oil Heater—a large, round, handsomely nickeled heater now marked $4.50. Regular $6.00 Johnson Hot Blast Gas Heaters selling at $5—Regular $5 models at $3.75.

20% Off ANDIRONS

Handsome brass and black iron andirons—in a variety of artistic designs—built for beauty and serviceability.

Reg. $1.25 Shirred Egg Dishes, in brown earthen ware, with wire holder, now 50c

Reg. 50c Waste Paper Baskets—handy for any room in house 25c

Reg. $7.00 Nickel Percolators—urn style, now priced at $5.75

Reg. $5.00 Salad Sets—handsome designs—bargains at $2.50

Reg. 50c Wood Table Mats—very convenient 25c

Reg. $1.50 Knife Baskets—durable and beautiful 75c

Reg. $3.00 Enamel Teapots, white porcelain lined $1

Dustless Mops with handle 50c

BREAD BOXES — White enameled—various sizes—only slightly marred—now marked AT COST.

CHINA PLATES MUCH REDUCED

Included are sets of 6, 7, 8, 9, 10 and the full dozen, at REAL reductions.

Do Not Miss the CALORIC FIRELESS COOKER Demonstrations

Apropos of this event, we might say we're putting special prices on several discontinued styles of Fireless Cookers.

Parmelee-Dohrmann Co

436-444 SOUTH BROADWAY

THE WEATHER.

LOCAL OFFICE, U. S. WEATHER BUREAU, Los Angeles, Feb. 12.—[Reported by Ford A. Carpenter, Local Forecaster.] At 5 o'clock a.m. the barometer registered 30.24; at 5 p.m., 30.25. Thermometer for the corresponding hours showed 50 deg. and 54 deg. Relative humidity, 5 a.m., 98 per cent.; 5 p.m., 86 per cent. Wind, 5 a.m., south, velocity 2 miles; 5 p.m., south, velocity 8 miles. Highest temperature, 61 deg.; lowest, 49 deg. Rainfall for season, 4.46 inches; last year, 2.83 inches. Barometer reduced to sea level.

WEATHER CONDITIONS.—The area of high pressure covers practically all of the United States and the weather continues fair and cold over the northwestern portion, with temperatures 20 deg. below zero throughout North Dakota and Minnesota. The temperatures remain below the freezing point, except on the Southern Atlantic, Southern Pacific and Gulf coasts. Precipitation has been light, but general, on the Gulf coast and east of the Mississippi River and south of the Ohio River. The weather is cloudy and foggy over the Pacific Coast, and these conditions will prevail in Los Angeles and vicinity early Thursday, but the greater part of the ensuing thirty-six hours will be fair.

COMPARATIVE TEMPERATURES.

	Max.	Min.	Mean.
Boston	26	22	24
Washington	30	28	29
Pittsburgh	16	14	15
Chicago	14	0	7
St. Louis	20	14	17
Los Angeles	61	49	55
New York	24	20	22
Buffalo	12	10	11
St. Paul	8	*12	*2
Kansas City	22	14	18
Jacksonville	68	64	66
Spokane	32	12	22

*Below zero.

LOCAL FORECAST.

For Los Angeles and vicinity: Fair; winds mostly northerly.

For California south of the Tehachepi: Fair.

STATE FORECAST.

SAN FRANCISCO, Feb. 12.—Forecast:

San Francisco and vicinity: Fair Thursday, with fog; moderate west wind.

Santa Clara Valley: Fair Thursday, with fog in the morning; moderate temperature; light north wind.

Sacramento and San Joaquin valleys: Fair Thursday; moderate temperature; light north wind.

Southern California: Fair Thursday, with fog in the morning; light south wind.

YUMA (Ariz.) Feb. 12.—[Exclusive Dispatch from the U. S. Reclamation Service.] Gauge height Colorado River, 18.35 feet.

Classified Liners.

Times Classified Rates: The rate for inserting Want Ads. in The Daily Times is 1c per word for each insertion; in the Sunday issue, 1½c per word each insertion; minimum charge, 25c; except under following classifications, the rate for which is 2c per word daily; 2½c per word Sunday; minimum charge, 30c daily; 35c Sunday: "Society Meetings," "Personals," "Special Notices," "Church Notices, Miscellaneous," "Stocks and Bonds," "Physicians," "Medical," "Detectives," "Sanatoriums," and "Baths and Massage."

Sunday real estate advertisements, to be classified properly, must be in The Times office before 8 o'clock Saturday night. Other classified "Wants," "To Lets," etc., received over counter or by telephone until 11 p.m. Saturday. Ads. received after closing hours for each division will be inserted under heading, "Too Late to Classify." Rates 1½ cents per word.

The Sunday circulation of The Times exceeds 90,000 copies, and more "liners" are regularly printed in its columns than in the five other Los Angeles newspapers combined.

Telephone your want advertisements. Ring up "The Times," Main 8200, Home 10391, any time of day or night and secure prompt and careful attention.

The Times cannot guarantee accuracy or assume responsibility for errors of any kind occurring in telephoned advertisements.

The Times will not be responsible for more than one incorrect insertion of any advertisement ordered for more than one time.

Advertisers should retain receipts given by The Times in payment for "liners," as no mistake can be rectified without them.

The Times will not accept 'phone or verbal orders to discontinue or change "till forbid" advertisements.

SPECIAL NOTICES—

NOTICE TO STOCKHOLDERS—The adjourned annual meeting of stockholders of the Los Angeles Racing Association will be held at Arcadia, Cal., on Friday, February 21st, 1913, at 10 o'clock a.m., for the purpose of electing a board of directors of the association for the ensuing term, and for the transaction of such other business as may come before the meeting.
F. G. RANDLE, Secretary.

MOTION PICTURE PLOTS WANTED—If you have ideas for picture plays, co-operate with a successful photo-play author; personal instruction and criticism; not a correspondence school. Increase your income and learn the photoplay profession by joining the PHOTOPLAY AUTHORS' ASS'N, 232-233 Bradbury Bldg.

FAMOUS SPANISH CHEFS HAVE CONtributed innumerable recipes to The Times New Cook Book. Now on sale. Price 25c; postage 5c extra.

TO LET—FINE LIGHT LOFTS IN TIMES Annex Building; size about 50x100. Suitable for light manufacturing, storeroom, salesroom or large office. Apply to E. N. MARTIN, Times Office.

RECIPES FOR COOKING EVERYTHING in The Times Cook Book No. 4. Now on sale. Price 25c, postage 5c extra.

THE TIMES COOK BOOK, No. 4, NOW ON sale, contains two hundred pages of tested recipes. Price 25c, postage 5c extra.

PULVERIZED SHEEP FERTILIZER—Best for lawns and flowers. Sold and delivered by GEO. SCHORNICK, 116 N. Mott. Boyle 1063; 41536.

LADIES OR MEN HAVING THEIR OWN materials, we will cut and make suit for $16. HOUSE OF BAIR, the Big Tailors, 5th floor, Laughlin Bldg., 315 S. Broadway.

START A BUSINESS OF YOUR OWN. I teach you how to make fine perfumes, face creams and powders. Sample my wonderful Mistletoe Cream, 20c. PAROLO, 1111 W. 50th.

CESSPOOLS CLEANED, SATISFACTORY to inspectors. LOS ANGELES SANITARY CO., Wilshire 532. 59146.

ALL KINDS OF PLOWING DONE, LOTS, $1.50, OR $2 PER ACRE. C. F. SCOTT, phone South 6925, or call 556 S. 33RD ST.

SEE EXHIBITION OF OIL AND WATER color paintings at the BYREN'S GALLERY, 617 S. Hill, 2nd floor, daily from 9 to 5.

FOR SALE — APRICOT SHELLS, GOOD CHEAP FUEL, $3.50 A TON, DELIVERED. PHONE BOYLE 7, HOME 41128.

TINTING ORDINARY SIZED ROOMS $1.75. Painting in proportion. Good work. Call me up. WEST 2281.

FLORISTS AND NURSERIES—

THE ALLIANCE NURSERY, 728 S. SPRING and 743 S. Main, have the largest and best assortment of home-grown fruit trees in the city. You be the judge. See them before you buy. We grow them wholesale and retail. SOUTH 7641. F2276.

PERSONAL—
Business.

PERSONAL—"AS A MAN EATETH SO IS he." Use hygenic recipes in The Times New Cook Book. Now on sale. Price 25c, postage 5c extra.

PERSONAL—FOR SALE, A FEW UNclaimed suits at half price; alterations free. HOUSE OF BAIR, THE BIG TAILORS, 315 S. Broadway, 5th floor. Take elevator.

PERSONAL—TO LET—FINE LIGHT LOFTS in Times Annex Building; size about 50x100. Suitable for light manufacturing, storeroom, salesroom or large office. Apply to E. N. MARTIN, Times Office.

PERSONAL — A STRICTLY SANITARY private hospital for ladies during confinement; rates reasonable. 414 E. 57TH. Phone South 6145.

PERSONAL — DETECTIVES. FOR ABLE, reliable, bonded detectives, call ATTORNEYS' DETECTIVE BUREAU, 626-7 San Fernando Bldg. F1252, Broadway 1048.

PERSONAL—MRS. J. ROSENBERG, FORmerly of the Badger Toilet Parlors, is now located at 607 S. HILL ST., Suite 4.

PERSONAL—
Business.

PERSONAL — IN THE SUPREME COURT OF BRITISH COLUMBIA IN DIVORCE AND MATRIMONIAL CAUSES.
BETWEEN WILLIAM GEORGE BARCLAY, Petitioner.
And ADA BARCLAY, Respondent.
And HARRISON DOLLARD, Co-respondent.
To Harrison Dollard of the City of Los Angeles, in the States of California, one of the United States of America.
TAKE NOTICE that a Citation bearing date of the 6th day of June, 1912, has issued out of the Supreme Court of British Columbia, citing you to appear and answer the Petition of William George Barclay of the City of Fernie in the Province of British Columbia and Dominion of Canada, praying for a dissolution of his marriage with Ada Barclay on the ground of her having committed adultery with you.
In default of your appearing, the Court will proceed to hear and determine the said charge, and you will not be allowed to address the Court.
THEREFORE TAKE NOTICE that for the purposes aforesaid you are, within twenty-one days from the date of this advertisement, to attend in person, or by your solicitor at the Registry of our said Court, and there to enter an appearance in a book provided for that purpose.
A. B. POTTENGER, District Registrar.
MacDONALD, PARKES & ANDERSON, Petitioner's Solicitors.

PERSONAL — PROF. ALTHOUSE, NOTED astrologer and palmist, 29 years in Los Angeles. Largest and most successful practice of any reader. Highest grade of work. He read Sothern, Frederick Warde, Julia Marlowe, Modjeska, Gadski, Calve, Edison, Sousa and many others. Dr. Larson writes: "I consider your work the most reliable of any reader in the United States." High-class patronage solicited. 539½ S. BROADWAY.

PERSONAL—
MRS. MASSON.
The noted palmist of London, Eng., may be consulted at 322 S. SPRING ST. (over Owl Drug Store,) by those desiring careful, conscientious and reliable hand readings from one of the foremost palmists of the day.
HIGH-CLASS PATRONAGE SOLICITED.

PERSONAL—THE TIMES COOK BOOK, No. 4, now on sale, contains two hundred pages of new recipes. Price 25c; postage 5c extra.

PERSONAL—LADIES, ASK YOUR DRUGgist for Chichesters Pills, the Diamond Brand. For 25 years known as best, safest, always reliable. Take no other. Chichesters Diamond Brand Pills are sold everywhere.

PERSONAL—LESSEN THE HOUSEWIFE'S burden. Get her The Times New Cook Book. Now on sale. Price 25c, postage 5c extra.

PERSONAL — EASTERN LADY OF MUCH experience in foreign countries would travel as companion with another lady for expenses only. References given and required. Address K, box 88, TIMES OFFICE.

PERSONAL — MRS. TIFFANY, TOILETTE parlors, formerly of 779 S. Main, now at HOTEL RANFTON, 502 S. Main. Suite 17 and 18.

PERSONAL—MME. JOSEPH OF CHICAGO, palmist and psychic, readings 50c. 822 E. 12TH ST. Take Griffith ave. car.

PERSONAL — MME. ORA, PALMIST, psychic, best 50c reading in city. 308½ S. SPRING.

PERSONAL — ARTESIA, WILL SELL THIS week. J. BURNS, 126 W. 5th st.

PERSONAL—DR. STONER HAS RETURNED from his trip. 424 S. BROADWAY.

CHURCH NOTICES—
Liberal.

KINGDOM CHURCH, 817 W. 7TH ST.—SUNday meetings, 11 a.m., 3 p.m., 7 p.m.; Wednesday, 7 p.m. Kingdom healing free to all. REV. FRANCIS SCHLATTER.

WANTED—
Help, Male.

WANTED—SALESMAN—
If you can close a good investment proposition you have the best chance in Los Angeles to make big money. Leads furnished and every assistance given. State fully your experience, ability and interview will be arranged. No attention paid to answers without above details. Address T, box 336, TIMES BRANCH OFFICE.

WANTED—YOUNG MEN BETWEEN 18 and 26 to 35 for railway mail clerks; examination May 3. Former examination for railway mail clerks, three highest in State my students. Last regular examination for postoffice, highest average my student. Personal instruction. MISS WILSON, 604 Citizens Natl. Bank Bldg. Not fancy offices, but best methods and terms. (See Instruction Course adv.)

WANTED—
Immediately Immediately
RAILWAY MAIL CLERKS FOR CALIFORNIA. Salary starting about $75. Good promotion; exceptional opportunity right now; entrance examination May 3d. For preliminary coaching see immediately MR. HOFF, 628-29-30 Security Bldg. See Instruction Adv. Act at once.

WANTED—CAPABLE MAN AS FLOOR DIrector in a Los Angeles bank. Preferably a person speaking several languages and having some knowledge of general banking. Reply in your own handwriting, give age, experience, languages spoken, references (local preferred) and salary wanted. Address X, box 462, TIMES BRANCH OFFICE.

WANTED—AT ONCE, FIFTY MEN AND strong boys to learn automobile driving, repairing and overhauling; an excellent opportunity to get a complete course of instruction in a first-class establishment; small amount of money required. See our ad. under "Help Wanted—Learn Trades." Call at garage, 834 S. BROADWAY. Ask for instruction department.

WANTED—MEN AND BOYS TO LEARN A good-paying trade. Automobile driving, repairing, electricity, machinist and surveying. We teach what others have failed because we have better facilities. Nothing worth while can be obtained for nothing. See our ad. under "Help Wanted—Learn Trade." NATIONAL SCHOOL OF ENGINEERING, 2119 W. Seventh st.

WANTED—SALESMAN FAMILIAR OFFICE systems for billing machine and adding-listing machine. Give full particulars of experience. Address J, box 102, TIMES OFFICE.

WANTED—HUMMEL BROS. & CO.,
Employment Agents.
Established 1884.
Largest and Best Equipped Office on the Pacific Coast.
Phones: Main 509. Home 10700.
116-118 E. Second st.

WANTED—FOR ARIZONA, STEADY ALL-around baker, one who can take charge of shop of three or four men and turn out good salable bread and cake. Will pay $22 a week and more if man suits. Will not advance or pay any railroad fare. State nationality. Address H, box 169, TIMES OFFICE.

WANTED — A BOOK-KEEPER FOR A wholesale liquor house, must know how to make out government report; no other need address. X, box 447, TIMES BRANCH OFFICE.

WANTED—A GOOD FOREMAN FOR HOT galvanizing plant. Man who thoroughly understands galvanizing business. Apply PACIFIC METAL PRODUCTS CO., Torrance, Cal., or 305 Union Oil Bldg., City.

WANTED—SEVERAL GOOD OXY-ACETYlene welders. Men who thoroughly understand the oxy-acetylene method. Apply PACIFIC METAL PRODUCTS CO., Torrance, Cal., or 305 Union Oil Bldg., City.

WANTED—LUMBER TALLY MAN, FAMILiar with city and suburban trade. Do not apply unless thoroughly familiar with work. Address X, box 306, TIMES BRANCH OFFICE.

WANTED—YOUNG MAN IN THE INDUStrial property department of high class realty company, splendid opportunity. Commission basis only. Prefer one who has automobile. Call 519 O. T. JOHNSON BLDG.

WANTED—TUCKER'S HOTEL, RESTAUrant Employment Agency, 211½ W. Second st. Cooks, waiters, porters, bus boys, kitchen men, housemen, pot, glass, dishwasher. Call Tucker's.

WANTED — COOKS, WAITERS, BUSS boys, porters, janitors, housemen, elevator, kitchen help, call SMITH'S AGENCY, 505½ S. Main.

WANTED—ELEVATOR BOY, MUST HAVE hotel experience, license and neat appearance, others do not apply. A. P. GRIDER, Mgr., 710 S. Broadway.

WANTED—EXPERIENCED LOCAL VEGEtable gardener for 20 acres near city, everything furnished; shares or wages. TUCKER'S AGENCY, 211½ W. Second st.

WANTED — ONE HUNDRED AND FIFTY men for soldiers in moving picture. Pay $1, lunch and car fare. Apply Friday, 6:30 a.m. BROADWAY AND TEMPLE ST.

WANTED—TEN YOUNG COLLEGE BOYS with full dress suits for moving picture production. Apply at once. 411 INTERNATIONAL BANK BLDG.

WANTED—A DRUMMER FOR A POMONA vaudeville and picture theater, evenings; no Sunday work. State lowest salary. Address AX, box 88, TIMES OFFICE.

WANTED—
Help, Male.

NOTE.—Applicants for positions are advised not to inclose original recommendations in answer to ads. Send duplicates only.

WANTED—
GOOD CHANCE FOR STOCK SALESMAN.
A young man of personality and perseverence, who can sell stock, may make an exceptionally attractive connection with a strong corporation by calling at 404 TITLE INS. BLDG. Ask for Mr. English.

WANTED—BRIGHT BOYS, OVER 18; RAILWAY MAIL CLERKS; SALARY $75 STARTING. ANNUAL PROMOTION. ENTRANCE EXAMINATION JUST ANNOUNCED FOR MAY 3. WE CAN HAVE YOU WELL COACHED FOR THIS IF YOU ACT IMMEDIATELY. MANY NEW APPOINTMENTS WILL BE MADE. PERSONAL INSTRUCTION. SEE INSTRUCTION ADV. SEE MR. HOFF, 628-29-30 SECURITY BLDG.

WANTED—
AN INDUSTRIOUS MAN.
Best selling real estate on the market. Agents wanted to work according to our method. Can be done outside of business hours. No experience necessary. Highest commission. Call at our office, 1027 UNION OIL BLDG., FRANK THOERBRUG, Sales Manager.

WANTED—
SOLICITOR.
Best opportunity in Los Angeles for a young man who wants to learn the real estate business; instruction and assistance free. Apply in your own handwriting, at once. Address T, box 305, TIMES BRANCH OFFICE.

WANTED—SEVERAL BRIGHT YOUNG MEN TO COACH FOR RAILWAY MAIL CLERKS. THIS STATE. BEGINNING SALARY $900; ADVANCEMENT, PERSONAL INSTRUCTION. BEST RESULTS AND TERMS. TWO CIVIL SERVICE TEACHERS, ONE LOS ANGELES HIGH SCHOOL TEACHER. SEE MISS WILSON, 604 CITIZENS NATL. BANK BLDG. (SEE INSTRUCTION COURSE ADV.)

WANTED—FEW BRIGHT YOUNG MEN TO coach for RAILWAY MAIL CLERKS, this State; beginning salary about $900; promotion. Personal instruction. See Instruction Adv. See MR. HOFF, 629 Security Bldg.

WANTED — FOR THE NORTH, THOROughly capable young stenographer-book-keeper; require good address, real estate experience and ability to work into more responsible position. Good salary and fine prospects. Address, giving phone number, for quick interview, L, box 134, TIMES OFFICE.

WANTED—PRODUCE SALESMAN, MUST be experienced, acquainted with city, of good habits, able to give a bond; a hustler, high-grade, up to date, alive. If you ever take a drink do not apply. If can not comply with all the requirements don't take our time. Address L, box 131, TIMES OFFICE.

WANTED — FOR U. S. ARMY, ABLE-bodied unmarried men between ages of 18 and 35; citizens of United States, of good character and temperate habits, who can speak, read and write the English language. For information apply to RECRUITING OFFICER, Canadian Bldg., 433 S. Main st., Los Angeles, Cal.

WANTED — EXPERIENCED WASHMAN. DIAMOND LAUNDRY CO., 241 E. 5th.

WANTED — ONE OR TWO HIGH CLASS subdivision saleswomen on fast selling harbor tract. A brilliant opportunity and permanent employment for women who can produce results. Liberal commission and prompt settlement. If you can fill the bill, come in and see MR. MONTEITH, 309 Story Bldg., 6th and Broadway, from 1 to 5.

WANTED — SALESMAN FOR RAND, McNally & Co., complete parcel-post wall maps guaranteed authentic in detail, now ready for delivery. Exclusive territory in California, Washington and Oregon. BAKER & FRAD, Distributors, 314 Douglas Bldg., 3rd and Spring.

WANTED—
Attention, insurance men, unique insurance proposition; fine commissions to reliable men. See "PACKARD," Circulation Department, Times Building, before 9 a.m. or after 4 p.m.

WANTED—CLERKS AND MEN OF GOOD PHYSIQUE, under 35, to fit for government railway mail clerks. Salary $900. Promotion. Entrance examination May 3. See at once. MR. HOFF, 628-29-30 Security Bldg. See Instruction Adv.

WANTED—
Salesmen capable of interesting and closing all classes at their homes. Splendid remuneration, permanent employment. R. S. PACKARD, Third Floor, "Rear" New Times Bldg. Call before 9 a.m. or after 3:30 p.m.

WANTED—
FEW MEN, FAIR EDUCATION.
To fit for postoffice clerks and letter carriers. Good starting salary; yearly promotion. For successful coaching see immediately MR. HOFF, 628-29-30 Security Bldg. See Instruction Adv.

WANTED—BRIGHT CAPABLE YOUNG MAN 18 to 20, to learn to play and sell player pianos; must live at home with parents, be neatly dressed, willing to learn and work; only such a boy need apply to MR. STITT, 332 S. Broadway. Southern California Music Co.

WANTED—EXPERIENCED NEWSPAPER solicitors, to take subscriptions for new monthly Home Building Publication, with strong talking points. Liberal commission. HOME SEEKERS' PUBLISHING CO., 319 California Bldg.

WANTED—GOOD STOCK SALESMEN WHO can tell the truth convincingly, good commissions paid to right men; stock pays 12 per cent. and has good talking points. Call at once. Room 367, TITLE INSURANCE BLDG., Fifth and Spring sts.

WANTED — EDUCATED GENTLEMAN who is willing to hustle for $1500 a year; permanent position to suitable person who can give good references. Address L, box 15, TIMES OFFICE.

WANTED — REGISTERED PHYSICIAN for advertising office; must have good personality character and habits, state age and experience, salary adequate. Address L, box 40, TIMES OFFICE.

WANTED — EXPERIENCED SALESMAN, posted on cement products to sell cement blocks, brick artificial stone, etc., in city. State experience and if acquainted in city. Address K, box 148, TIMES OFFICE.

WANTED—SALESMAN FOR 1000-LB. DElivery truck, employed or recently so in this line. Commission only. W. G. WILSON, 231 N. Broadway.

WANTED—WE HAVE AN EXCELLENT opening for two men of good appearance, who are fluent talkers; liberal commission basis. Apply mornings only. 614 VAN NUYS BLDG.

WANTED—
Two ex-industrial insurance men for real estate business. Extra good proposition for right men. Apply 8 to 9 a.m. or 1 to 2 p.m. See MR. KETCHELL, 319 S. Hill.

WANTED—FIRST-CLASS CEMENT FINISHer, bring tools ready for work. 7TH AND CALIFORNIA ST., Santa Monica. J. D. Kneen Co.

WANTED—EXPERIENCED STENOGRAPHer, $65, to start. References required. 531 MASON BLDG.

WANTED—LIVE, ENERGETIC MEN SOlicitors, good talkers, good pay, $10 to $25 per day. Call at 740 S. FIGUEROA ST.

WANTED — 2 FIRST-CLASS OPERATORS on view cameras. Apply 510 SEVERANCE BLDG., before 10 o'clock.

WANTED—EXPERIENCED RENOVATING and all-around man for ladies' hats. H. GLICK & CO., 640 S. Broadway, room 905.

WANTED—JOB PRESS FEEDER. CALL PREMIER PUBLISHING CO., 308½ W. Second st.

WANTED — YOUNG MAN FOR AFTERnoons, student preferred. MORGAN HOTEL, Eighth and Hope.

WANTED—SHINGLERS AND LATHERS. Apply MR. LANE, 6664 Franklin ave.

WANTED—
Help, Male.

WANTED—TWO EXPERIENCED BOOK-keepers for ledger positions, $65, $75; railroad stenographer, young, $60; stenographer familiar with Los Angeles county, $60; two experienced dry goods salesmen, Arizona, $100; high-class specialty salesman, $100; young bank book book-keeper, $75; dairy lunch superintendent, $125; experienced packer; manager and buyer for delicatessen department, $110; young delicatessen man, $16; experienced manager for order and delivery department, large grocery company, $125; drug sundries salesman, familiar trade Los Angeles, $100, $150; good architectural draftsmen; boys for offices, large companies. MERCANTILE REFERENCE ASSN., Higgings Bldg.

WANTED—BRIGHT YOUNG MEN OVER 18, railway mail clerks; salary $75 starting, with expense allowance; entrance examination, May 3. We can coach you for this by personal instruction or by correspondence, or both; many new appointments will be made; 604 CITIZENS NATL. BANK BLDG. Not fancy offices, but best of instruction and terms, with satisfied students, or money refunded. (See Instruction Course adv.)

WANTED — TRAVELING AND LOCAL salesmen, on type, $150 up; shoes, $125 up; hats, $150 up; pianos, $125 up; monuments, salary or commission; also manager for bakery supplies factory; 4 engravers, 6 launch builders, at big salaries. BANKERS AND MERCHANTS CO-OPERATIVE BUREAU, Germain Bldg.

WANTED—
Real estate Salesman; I will pay 5 per cent on all sales made to any prospect you bring me; I will do the selling; we have the best and most widely advertised real estate proposition in Los Angeles today. Let me get in touch with you. Call 8 to 9 a.m., or 1 to 2 p.m., any day. See MR. KITCHELL, 319 S. Hill st.

WANTED—WE HAVE EXCELLENT OPportunity for a few high-class salesmen to sell the easiest selling subdividing and building company's stock; want men of experience only. Apply ground floor, 645 S. SPRING ST. First National Securities Co.

WANTED — 3 EDUCATED CHRISTIAN gentlemen for work along educational lines in Los Angeles and Pasadena; also general manager for Arizona, men in field producing wonderful results; a return guaranteed of $100 per month. Phone Broadway 5615 for an appointment, or write KL, box 496, TIMES BRANCH OFFICE.

WANTED—MEN; WE WILL TEACH YOU a trade for your work, only few months required, automobiles, electricity, plumbing, bricklaying, six years' experience, over 1400 workmen and $100,000 contract jobs; see ad. in "Learn Trades." UNITED CONTRACTING CO., offices 558 Pacific Electric Bldg. Shops 234 Aliso st.

WANTED — FOR PERMANENT POSITION man who excels as a solicitor, former pace-setter in newspaper subscription, magazine subscription, insurance or premium soliciting preferred; new proposition; requirements, good address and references. Ask for "PACKARD," Circulation Department, Times Building. Call before 9 a.m. or after 4 p.m.

WANTED — MANAGER FOR DELICAtessen department in large out-of town grocery company; must be familiar with imported and domestic cheeses, etc.; salary $110; advancement. Employer here. MR. D'AULE, 303 Higgins Bldg.

WANTED—THREE STOCK SALESMEN WHO have had experience in stock selling; your leads call on you; no soliciting; abundance of material to work; entire commission paid on first payment. Call MR. AYER, 416-18 S. Spring st.

WANTED — ONE GRILLROOM COOK, 1 short-order cook, 3 bellboys, 2 elevator men, 2 waiters, 2 vegetable men; 1 linen-room, 1 furniture man, 2 buss boys. TOURIST EMPLOYMENT AGENCY, 210 Bryson Bldg.

WANTED—TWO WELL-DRESSED SALESmen for new proposition, outside work; permanent work and good pay to hustlers. No has beens need apply. 700 W. P. JEFFRIES BLDG., 117 Winston st.

WANTED—YOUNG MAN ABOUT 18; OFfice wholesale hardware house; must write plain hand; chance for advancement. Address X, box 532, TIMES BRANCH OFFICE.

WANTED — GOOD RELIABLE CARPENter to build cottages at Bay City, steady work to right party. Address Office Bay City, 144 W. OCEAN AVE., Long Beach, Cal.

WANTED — AN EXPERIENCED BATHhouse man, one who understands massage preferred, at the RADIUM SULPHUR SPRINGS, take Melrose ave. car on West 7th st. to Spring. Phone 53461.

WANTED—A GENTLEMAN OF GOOD ADdress and neat appearance. Must have a knowledge of insurance and real estate and be a producer. Salary. Call 207 HILL ST., corner Main. Ocean Park.

WANTED,—AT HAMBURGER'S, THORoughly experienced florist. Apply to SUPERINTENDENT.

WANTED — BY WHOLESALE BICYCLE house, man for outside work, must understand bicycle sundries, give age, experience, salary expected. Address L, box 92, TIMES OFFICE.

WANTED—BOY FOR LIGHT DELIVERY work, for music store, one with wheel preferred; good chance for advancement for right boy. Apply ready for work. 446 S. BROADWAY.

WANTED — TWO MEN FOR AROUND town representatives, prefer men with knowledge of collection business; straight salary. Inquire for MR. VAN DORN, 230 Higgins Bldg.

WANTED—TWO LEDGER CLERKS AND book-keepers for large wholesale firms, $65, $75; advancement, 22-30 years, must be good penman. MR. DURLIN, 302 Higgins Bldg.

WANTED — AN EXPERIENCED CHINA and glassware packer; must be a good marker. Apply with references, VOLLMER-JANTZEN & CO., N. E. corner of 7th and Hill.

WANTED — PIANIST, YOUNG MAN PREferred, who can read readily, to travel with lecturer. Call W. F. GRIFFIN, 1019 Flower st., evenings only. Phone 52409.

WANTED — YOUNG MAN AS STOCK clerk, wholesale stationery department. Apply SANBORN-VAIL & CO., 735 S. Broadway.

WANTED — EXPERIENCED EGG CANdler and grader; state experience, wages expected and amount of eggs can handle per day. MR. DAVIS, 612 Kingsley Drive.

WANTED—YOUNG MAN, ABOUT 19, IN stock department, large wholesale hardware house, excellent opportunity. Address X, box 523, TIMES BRANCH OFFICE.

WANTED — CASH BOYS, PERMANENT POSITION TO THOSE WILLING TO LEARN. APPLY SUPERINTENDENT BEFORE 9 A.M., N. B. BLACKSTONE CO.

WANTED — YOUNG MAN WITH EXPERIence in meat market; one who will do outside work part of day; must know city. 2302 W. PICO.

WANTED — AUTOMOBILE PAINTERS, rubbers and finishers, also man on automobile wheels and body makers. WESTERN AUTO BODY & MFG. CO., 414 E. Ninth st.

WANTED—EXPERIENCED BUSHELMEN men on men's fine tailoring. Apply at once, CHAS. LEVY & SON, tailors. 446-48 S. Spring st.

WANTED — STENOGRAPHER WHO CAN operate multigraph. Permanent position for competent person. Address L, box 152, TIMES OFFICE.

WANTED — GOOD TRAP DRUMMER FOR picture show. Address L, box 132, TIMES OFFICE.

WANTED—MAN TO LOOK UP CEMENT work, short hours, straight time, evenings, 1466 W. SEVENTH ST., Glendale.

WANTED—OFFICE BOY TO ANSWER telephone and make himself useful. Apply WESTERN BOILER & STEEL CO., 2651 Humboldt st.

WANTED — A FINE-LOOKING PHYSIcian, registered in California; no other, good salary, no traveling. Short hours. 747 S. MAIN ST.

WANTED — CHINA SALESMAN FOR Southern California. Give full particulars and references. Address L, box 67, TIMES OFFICE.

WANTED—GOOD ALL AROUND BUSHELman, good pay, good place to work. Apply 121 E. FIRST ST.

WANTED—EXPERIENCED PUNCH PRESS die-makers. HOTPOINT ELECTRIC HEATING CO., Ontario, Cal.

WANTED — FIRST-CLASS COATMAKERS. Steady work and highest wages paid. POPKIN & NESTOR, 452 S. Spring.

WANTED—FIRST-CLASS OPERATOR, WHO has had wide experience. Apply at YALE DENTISTS, 444 S. Broadway.

WANTED—TWO SPOTTERS, ONE PRESSer. Apply NEW METHOD LAUNDRY, 401 E. Sixth st.

WANTED — BICYCLE MAN. APPLY AT the APPEAL MFG. & JOBBING CO., 631 S. Los Angeles st.

WANTED — ADVERTISING SOLICITORS. Apply LOS ANGELES PRINTING CO., 232 W. First st., Los Angeles.

WANTED — FIRST CLASS LADIES' TAIlor. Apply in the morning. 638 S. ALVARADO. Take W. 7th st. car.

WANTED — SHOEMAKER. 114 W. 3RD ST. MODEL SHOE STORE.

WANTED — BAKER'S HELPER. APPLY 290 E. 5TH ST.

WANTED—DELIVERY BOY, APPLY A. K. BRAUER & CO., Fifth and Spring.

WANTED—LICENSED DRIVER FOR ALCO automobile truck. Apply 470 N. AVE. 22.

WANTED—
Help, Male.

WANTED — A MAN REAL ESTATE closer; no canvassing. Take the people to the tract and sell them. No mossback, no has beens, no hope to be's wanted. You will have to do business if you hold this job. $25 per week salary and commission. Manager, PACIFIC REALTY BONDS CO., 312 California Bldg.

WANTED—THOROUGHLY EXPERIENCED tailors for alteration work; positively must have retail store experience; steady work, straight salary; no applications considered after 9 a.m. UNIQUE CLOAK AND SUIT HOUSE, 725 S. Broadway.

WANTED — 2 NEAT, ENERGETIC YOUNG men, ages 18 and 20; reference required. Salary $15 per week. Apply 8 a.m. MR. YOUNG, Room 224 Copp Bldg., 218 S. Broadway.

WANTED — FIRST CLASS ELECTRICIAN, experienced in all kinds of motor and armature winding; ability of soliciting work essential. CALL 53401.

WANTED — DELIVERY BOY WITH wheel. KEMPER DRUG CO., 7th and Figueroa.

WANTED — GOOD JOB COMPOSITOR. CHIPRON STAMP CO., 224 W. First st.

WANTED—
Help, Male and Female.
(Investment Required.)

WANTED — A BRIGHT, ACTIVE MAN that can manage help, push work, be economical, not a drinker, but a clean-cut business man. Position permanent, salary good. Prefer a person who can invest some cash after investigation and become a really interested party. Address BOX 491, COVINA.

WANTED — ENERGETIC YOUNG SALESman for small manufacturing concern to start at $18 per week. $500 required; must have references. Address H, box 59, TIMES OFFICE.

WANTED—TEN LADIES TO INTRODUCE an entirely new article, sells at sight, $6; salary and commission; easily make $15 per week. 639 GROSSE BLDG., 6th and Spring.

WANTED — YOUNG MAN FOR OUTSIDE work in good live business in which you can secure half interest by investing $150; will pay $75 per month. Call 617 LISSNER BLDG., 524 S. Spring st.

WANTED — SOBER, INDUSTRIOUS MAN, help manage established business that can make small investment. Will pay $100. Light work. Call Room 348, WILCOX BLDG.

I HAVE A MONEY MAKING PROPOSItion for good party with $500 to invest; lady or gentleman. PAROLO, 1111 W. 50th st.

WANTED—
Help, Female.

WANTED — MAIDS, $8, ROOM; RANCH cook, 12 men, $35 fd.; near city; pastry helper, $8; managing housekeeper, $25, apt.; short order cook, $12; colored maid, $7; carver, $10; housemaid, $35 fd.; maid, hotel, $35; waitress, $7. SMITH'S AGENCY, 505½ S. Main.

WANTED—EXPERIENCED POWER MAchine operators to work on ladies' garments. Also operator on buttonhole machine. Steady work. Good wages. Apply MYERS MFG. CO., 258 S. Los Angeles st.

WANTED — WOMEN AND GIRLS TO learn millinery, a trade that offers excellent business opportunities for women; our workrooms are open for spring work. We are giving free this week only frame and braid for one hat. 435 E. 28TH ST.

WANTED—LADIES WHO CAN DEVOTE spare time at home to do piece work, pays $9, $12, $15 per dozen. Call at once. 303 GERMAIN BLDG., 224 S. Spring st. See Instruction Course.

WANTED—A YOUNG WOMAN FOR GENeral house work, small family, all modern conveniences. Good wages. Call personally. 1729 N. ORANGE DRIVE, Hollywood. Phone 57372.

WANTED — WE HAVE AN EXCELLENT opening for two ladies of good appearance, who are fluent talkers. Liberal commission basis. Apply mornings only, 614 VAN NUYS BLDG.

WANTED—THREE LADIES, BEAUTY CULture, pays big; learn right. FLORENTINE HAIRDRESSING COLLEGE, "World's Largest," 227 Mercantile Place, corner Broadway. See "Instruction Course."

WANTED — THREE LADIES TO SELL stock for a music roll company, easily explained and a rapid seller. A good saleslady can make $50 to $100 a week. Call MR. AYER, 416-18 S. Spring st.

WANTED — CAPABLE YOUNG WHITE woman in family of four adults, for general housework. Must be reliable and good plain cook. Call after 10 a.m. 1654 OXFORD AVE. Phone West 3647.

WANTED—WAITRESSES, CHAMBERMAIDS, girls for house work, girls to work in store, also 2 stenographers, 1 office assistant. HARKNESS AND HUNTER. Room 407, 224 S. Spring.

WANTED—GIRL NEEDING PRACTICE ON Smith-Premier Typewriter. Give phone number and wages expected. Address L, box 93, TIMES OFFICE.

WANTED — SWEDISH AND GERMAN girls; cooks, general house work, second girls, $25 to $40. MISS STALBURG'S EMP. OFFICE, 131½ S. Broadway.

WANTED — EXPERIENCED LADY FOR hair dressing and dying; no other need apply. Good wages. ADAMS HOTEL BEAUTY PARLOR, Phoenix, Arizona.

WANTED—REFINED GIRL WITH REFERences to assist with house work and care of a 3½ year old child. 376 W. 43ST ST. Moneta ave. car.

WANTED—A1 YOUNG LADY STENOGRAPHer with stationery experience for good concern, salary $65. Apply EDUCATIONAL EXPERT CO., 301 Fay Bldg.

WANTED — YOUNG LADY AS OUTSIDE representative for large multigraphing company. Must be live wire. $60 per month to start. Advancement. 221 LAUGHLIN BLDG.

WANTED — A GIRL AS MOTHER'S HELPer; must be willing, good home, references required. No agents. Call at grocery, 745 ALPINE ST. Call after 12.

WANTED—STENOGRAPHER WITH SOME knowledge of book-keeping. Call 322 LISSNER BLDG., Spring between Fifth and Sixth.

WANTED—TWO NEAT YOUNG LADIES for pleasant outside position. References required. Salary $15 per week. Apply ROOM 224, COPP BLDG.

WANTED — GIRL FOR GENERAL HOUSEwork, go home nights, colored preferred. Call between 5 and 6 evenings. 245 N. FLOWER, downstairs.

WANTED — A BRIGHT YOUNG LADY for office work. Must understand typewriting and have some knowledge of book-keeping. Address L, box 123, TIMES OFFICE.

WANTED—A GIRL TO ASSIST IN GENeral housework. References required. German preferred. Call forenoons. 21849. 1203 WEST 25TH ST.

WANTED—YOUNG GIRL, 16 YEARS OF age, for responsible position in business house. Address K, box 201, TIMES OFFICE.

WANTED—A YOUNG LADY TRAP DRUMmer for out-of-town work. Apply 160 N. MAIN ST.

WANTED—TWO SPOTTERS, ONE PRESSer. Apply NEW METHOD LAUNDRY, 401 E. Sixth st.

WANTED — EXPERIENCED HAIRDRESSer at once. CORENSON HAIR CO., 619½ S. Broadway.

WANTED—LIVE ENERGETIC LADY SOLICitor, good talker, good pay. $10 to $25 per day. Call at 740 S. FIGUEROA ST.

WANTED — EXPERIENCED STENOGRApher, $12 to start, good opening. 531 MASON BLDG.

WANTED—FEMALE; FIRST-CLASS CHOCOlate dipper, for the ST. CLAIR CANDY WORKS, 424 Wall st.

WANTED—EXPERIENCED CANDY SALESlady for the ST. CLAIR CONFECTIONERY, apply at 525 S. Main st.

WANTED—GIRL OR ELDERLY WOMAN TO do house work in family of 2. Apply 1336 BELLEVUE.

WANTED—GIRL TO ASSIST IN GENERAL housework. 401 ST. ANDREW'S PLACE. Take Gramercy and 4th or Melrose car.

WANTED—4 LADIES FOR HOUSE-TOhousework. Call 434 BRYSON BLDG. before 9 a.m. and after 5 p.m.

WANTED—YOUNG WOMEN TO ENTER THE training school for nurses. Apply at CROCKER ST. HOSPITAL, 418 Crocker st., city.

WANTED —HAIRDRESSER IMMEDIATEly. Corenson graduate preferred. Address H, box 74, TIMES OFFICE.

WANTED — MIDDLE AGED WOMAN FOR housework and as companion. Wages $15 per month. Phone HOLLYWOOD 1836.

WANTED—ONE SHIRT BODY IRONER, coat body ironer, neck bander. Apply NEW METHOD LAUNDRY CO., 401 E. Sixth st.

WANTED—GIRL FOR GENERAL HOUSEwork. 54670.

WANTED — GIRL TO DO GENERAL housework. Apply 1332 ORANGE ST.

WANTED—GIRL FOR GENERAL HOUSE work. No laundry. Call at 1804 W. 6TH ST.

WANTED—OFFICE GIRL. 501 SECURITY BLDG.

WANTED—A CHAMBERMAID. APPLY AT 118½ E. FIRST ST. Main 2904.

WANTED — FINISHERS ON COATS AT once. 254 S. BROADWAY, Room 118.

WANTED—AN EXPERIENCED CAKE layer. COLYEAR'S, 507-509 S. Main.

WANTED—
Help, Female.

NOTE.—Applicants for positions are advised not to inclose original recommendations in answer to ads. Send duplicated only.

WANTED—
Stenographer and book-keeper, country hotel, $30 etc; pastry cook, country hotel, $50 etc.; pastry cook, cafeteria, country, $12 a week; starch ironer, Hotel, Arizona, $45 per month and found; waitresses, R.R. Co., $35 eac.; waitresses, city and country hotels, $25 etc. and $30 etc.; waitress, cafe, Imperial Valley, $10.50 per week and found; waitress, first-class resort hotel, north, $30 per month and found, with fare paid both ways; waitress, first-class commercial hotel, country, $25 etc.; housegirls, $25 etc. to $40 etc.
HUMMEL BROS & CO.,
116 E. Second st.

WANTED—TELEPHONE OPERATORS, PERmanent positions for young women and girls. Salaries from $1 to $3 per day. Extra pay for evening and night work. Salaries paid while learning. Employment office open week days, 8:30 a.m. to 5:30 p.m.; Saturdays, 8:30 a.m. to 1 p.m.
PACIFIC TELEPHONE & TELEGRAPH CO., Sixth Floor, Eshman Bldg., 321 W. Seventh st., bet. Broadway and Hill. Telephone number, Main 6.

WANTED— EXPERIENCED PRESSERS ON GOLF AND NEGLIGEE SHIRTS. GOOD PAY, STEADY WORK. INEXPERIENCED GIRLS TAKEN AND PAID WHILE LEARNING. APPLY THE FACTORY OF A THOUSAND WINDOWS. BROWNSTEIN-LOUIS & CO., 716 S. LOS ANGELES ST.

WANTED — COOK, SMALL CAFE NEAR beach, $15; salad maker, city, $9; family cook, Arizona, $50; cook and downstairs, city, for 2, no serving, $40; upstairs and laundry, Pasadena, $40, employer here today; waitress and parlor maid, same place, $40; upstairs and laundry for 2, Santa Barbara, $45; another, city, $35; housekeeper, (young,) for 2, Pasadena, $50, employer here today. Housegirls, waitresses, chambermaids, etc. MRS. PATTEN'S EMPLOYMENT OFFICE, 218 S. Broadway.

WANTED — INFANT NURSE IN PASAdena, thoroughly competent, practical infant nurse, not over 35, salary $12 per week and laundry. Permanent position. Positively do not apply unless thoroughly competent and experienced in the care of infant, with city references. Address, giving age, experience and reference, L, box 80, TIMES OFFICE, or Phone Pasadena, Colorado 5388.

WANTED — TUCKER'S EMPLOYMENT AGENCY, 211½ W. Second st. Cook, tea room, $45 and fd.; cook's helper, $10 week; pastry helper, $8; meat carver, $9; serving girls, $7; linen room woman, $25 fd.; 2 waitresses, Nevada, $25 fd.; 2 waitresses, beach hotel, $30 fd.; 25 waitresses, hotels and restaurant. City, beach and country. Parlor maid, hotel, $30; 10 general housegirls, $25 to $40. Call TUCKER'S.

WANTED — STENOGRAPHER FOR TEMporary work with possibility of permanent position. One acquainted with real estate and insurance business and familiar with mimeograph work preferred. Call between 8:30 and 9:30 a.m. today. TAFT REALTY CO., 312 Story Bldg.

WANTED — 15 WAITRESSES, 10 EXTRA waitresses, 2 waitresses, Bakersfield; 1 linen-room woman; 4 chambermaids, $25 found; 6 chambermaids, $35; 3 serving girls, $7; two 2-meal waitresses; 2 chambermaids, country hotel, $35; 3 janitresses, night work. TOURIST EMPLOYMENT AGENCY, 210 Bryson Bldg.

WANTED—THOROUGHLY EXPERIENCED white girl for general housework in family of 3 adults; no washing; $35. 217 W. Santa Barbara avenue. Take Moneta ave. car on Main st., get off at Santa Barbara. South 6376. 29018. Do not apply if not experienced.

WANTED — LADY SOLICITOR OF NEAT appearance for Los Angeles and coast cities, to call on business people only. State in reply where you can be interviewed. Address H. G. SMITH, 600 Fay Bldg., Los Angeles, Cal.

WANTED—COOK ON RANCH, $40 MONTH; cook mining camp, $40 month; family cook, $40 month; second maid, $30; upstairs maid, $30; housegirls, many good places, $25 to $40. Call early. SWEDISH & GERMAN EMPLOYMENT BUREAU, 101½ S. Broadway.

WANTED — WELL DRESSED LADY UNder 30, good talker, $12.50; cashier, moving pictures, $7; stenographer, $50; stenographer, $50; stenographer, $40; stenographer, $6. MISS UNDERHILL, Mercantile Reference Assn. Higgins Bldg.

WANTED — EXPERIENCED ALL-AROUND alteration hand and one first-class operator for ladies' altered skirts and coats; steady position for right party. Call this morning. PEOPLE'S OUTFITTING CO., 330 Wilcox Bldg. Ask for MR. SCHUTZ.

WANTED—NEAT, REFINED LADY WISHing a congenial home in exchange for room and board and small compensation, close in, high and sightly. Must be fond of children. Address L, box 88, TIMES OFFICE.

WANTED — TWO WELL DRESSED SALESladies for outside work. New line and good pay to business getters. After 10 a.m. and before 4 p.m. 700 W. P. JEFFRIES BLDG. 117 Winston st.

WANTED — RELIABLE WOMAN OR GIRL for general housework in family of five; one living in southwestern part city that will go home nights preferable. Good pay to suitable party. 1215 W. 41ST ST. Phone 26190.

WANTED — A STENOGRAPHER WITH knowledge of book-keeping, one who is able to take full charge of office. Good remuneration to right party. Apply to MR. AYER, 416 S. Spring st.

WANTED — CHEERFUL ELDERLY LADY who will give company and light services in exchange for good home where she will be made one of the family, and $10 per month. Phone mornings, HOLLYWOOD 1729.

WANTED — EXPERIENCED SKIRT MAKer, one who is used to handling first-class trade. No other need apply. 638 S. ALVARADO. Take West 7th st. car.

WANTED — YOUNG GIRL TO DO HOUSEwork from 3:30 to 5:30 daily; no Sunday work; $20 per month. Phone 51256. 819 S. KINGSLEY DRIVE.

WANTED — A GIRL EXPERIENCED IN the care of children, to help with the upstairs work in small private family. PHONE 53011.

WANTED—GIRL OPERATORS, EXPERIenced in ladies' dresses. BINDER & GROSS, Manufacturers of Ladies' Waists and Dresses, 223 West 2nd st., Room 112-14.

WANTED—GOOD GIRL FOR GENERAL housework. Small family. No washing. Wages $30. Take Colegrove car. 1012 HELIOTROPE DRIVE.

WANTED — STENOGRAPHER WHO CAN operate multigraph. Permanent position for competent person. Address L, box 152, TIMES OFFICE.

WANTED—EXPERIENCED MANGLE GIRL, piece work, $9 to $10 per week. One body ironer, one neck bander. Apply NEW METHOD LAUNDRY CO., Cor. 6th and San Julian.

WANTED—NEAT, WELL-DRESSED, INTELligent girl, for genteel office position. Typist preferred. State age. Address X, box 473, TIMES BRANCH OFFICE.

WANTED — MAID FOR LIGHT HOUSEwork, assist with care of children in apartment. 756 CARONDELET ST. 54180, Wilshire 4910.

WANTED — YOUNG SPANISH GIRL TO work for cigar stand. Call up after 11 a.m. 341 E. FIRST ST.

WANTED — A WHITE GIRL FOR GENeral housework in family of three adults; no washings, good wages. PHONE 71133.

WANTED—YOUNG LADY WHO CAN GIVE references to assist head office girl. Apply YALE DENTISTS, 444 S. Broadway.

WANTED—GIRL TO DO LIGHT HOUSEwork, three in family. Take El Molino car, get off Titus avenue. 208 DRYSDALE AVE.

WANTED — MIDDLE AGED LADY FOR housework, 3 in family, moderate wages. PHONE 29612.

WANTED — A GOOD GIRL FOR GENERal housework for one or two weeks. 1650 GROVER ST.

WANTED — GIRL FOR HOUSEWORK, small house, small family. 2107 NEW ENGLAND. Phone 23068.

WANTED — GIRL TO DO GENERAL housework in small family. Good home. 1408 BURLINGTON.

WANTED — WAITRESSES AT THE NATick House, First and Main. Steady work.

WANTED—GIRL TO DO LIGHT HOUSEwork. Moderate wages. Call 26229.

WANTED—COMPETENT GIRL FOR GENeral housework. Phone WILSHIRE 3493.

WANTED—WIG MAKER AT ONCE. CORENSON HAIR CO., 619½ S. Broadway.

WANTED—YOUNG GIRL TO ASSIST WITH light house work. 1020½ BONNIE BRAE.

WANTED—
Help, Male and Female.

WANTED—MAN AND WIFE, GARDENER and cook, $75; man and wife, orchard and cook, $60 and house; man and wife, mining camp, wife to cook; call early. SWEDISH & GERMAN EMPLOYMENT BUREAU, 101½ S. Broadway.

WANTED—VIOLIN, DRUM AND PIANO player for picture show at Santa Ana; evenings only. Apply by letter, stating wages, etc., to A. LAWRENCE, Santa Ana.

WANTED — CORNET, CLARINET AND violin and trap drummer; bring instruments for tryout at 2 p.m. 5305 MONETA AVE.

WANTED—
Help, Male and Female.

WANTED — MAN AND WIFE, [illegible] cook and have charge [illegible] to work in clay [illegible] 75 miles from L. A. [illegible] Room 429 UNION OIL [illegible] 1338; F2550.

WANTED—
Help, Male and Female.
(Instruction Course.)

WANTED — FREE, [illegible] Deal School, [illegible] hand course [illegible] this month. For particulars [illegible] Department, PACIFIC COAST [illegible] CIAL COLLEGE, [illegible] 6351. A4272.

WANTED — SEVERAL [illegible] MIDDLE AGED, between the ages [illegible] and 35, to prepare for GOVERNMENT RAILWAY MAIL CLERKS [illegible] called, many appointments [illegible] 629-30 Security Bldg.

WANTED — BEAUTY CULTURE [illegible] big, learn right. FLORENTINE [illegible] Largest," 227 Mercantile Place [illegible] way.

WANTED — RAGTIME [illegible] taught in 20 lessons [illegible] CHRISTENSEN SCHOOL OF POPULAR MUSIC, 72 Walker Bldg. [illegible]

WANTED—MAKE MONEY [illegible] stories, or for papers [illegible] tells how. UNITED PRESS [illegible] San Francisco.

WANTED — PICTURE PLAY [illegible] big pay; we'll teach you [illegible] PICTURE PLAY ASSOCIATION [illegible] Francisco.

WANTED—YOUNG MEN TO [illegible] railway mail clerks [illegible] terms. 604 CITIZENS NATL. BANK BLDG.

WANTED—MISS LUNDE [illegible] ballroom steps at your [illegible] PHONE A1572.

WANTED—TWO LADIES [illegible] CORENSON HAIR COMPANY [illegible] Broadway.

WANTED—LADIES TO [illegible] work at home. Call [illegible]

WANTED—
Help, Male and Female.

WANTED—NATIONAL SCHOOL OF ENGINEERING, 2119 W. 7th [illegible]

WANTED—AT ONCE, [illegible] boys to learn automobile driving [illegible] and overhauling [illegible] BROADWAY. Ask for instruction department.

WANTED—AT ONCE, NEAT APPEARING girl to learn hair dressing [illegible] sive parlor. Call F680.

WANTED—
Situations, Male.

WANTED — WELL TRAINED [illegible] butler wants position [illegible] cooking or housekeeping [illegible] Address Room F, [illegible] morning. MAIN 7462.

WANTED—NEED ANY JAPANESE [illegible] SUMI'S JAPANESE [illegible] 105 S. San Pedro st.

THURSDAY MORNING

Classified Liners.

WANTED—
Situations, Male.

WANTED—EXPERT FOUNDRY MANAGER or superintendent, now employed in the East, wishes to locate in the West. Thorough technical and practical experience in all departments of foundry and cupola practice and all classes of grey iron and chilled castings, including heavy and light machinery, locomotive and car castings, brake shoes, chilled car wheels and mine car wheels, rolls, crusher, stamp, die and special ferro-alloy castings. Some experience in machine shop management. Successful executive office and sales experience, also production and efficiency engineer, including machine molding and scientific [illegible] practice. Exceptional references. Personal [illegible]. Address VII, box 239, TIMES OFFICE.

WANTED — CHARTERED PUBLIC ACCOUNTANT WITH NUMBER OF YEARS' WORKING EXPERIENCE, NOW CONNECTED WITH WELL-KNOWN FIRM OF PUBLIC ACCOUNTANTS, WOULD LIKE TO OBTAIN PERMANENT APPOINTMENT IN SOUTHERN CALIFORNIA WITH LARGE CORPORATION, WHERE KNOWLEDGE AND CONSISTENT WORK WOULD BE APPRECIATED. REFERENCES AND RECORD UNDENIABLE. ADDRESS L, BOX 28, TIMES OFFICE.

WANTED — SITUATION, A FIRST-CLASS mechanic, 20 years' experience in machine building and manufacturing, would like position as foreman or superintendent of manufacturing establishment; references cheerfully furnished. Address L, box 30, TIMES OFFICE.

WANTED—SALESMAN, 8, EXPERIENCED in grocery and general merchandise, wants position in any line, has sold to the trade in city and outside territory, has the push; can sell anything. In few months will be able to make investment if suitable. Address X, box 482, TIMES BRANCH OFFICE.

WANTED—YOUNG MAN WITH COLLEGE and legal education, having ability to meet people, desires to locate with some reliable company; has a good knowledge of stenography and book-keeping, and is experienced in railroad and other industrial lines. Address X, box 473, TIMES BRANCH OFFICE.

WANTED—
THE PACIFIC
JAPANESE EMPLOYMENT BUREAU,
House cleaning and gardening depts.
[illegible] S. OLIVE ST. (new address.)
Phones F2073. Main 1714.

WANTED—BOYS BETWEEN THE AGES OF 16 and 21 years, constantly call on us for employment. We make no charge either to the boy or the employer. City or country. Address D.D., box 227, TIMES OFFICE, or [illegible] Probation Office, 60221 or Main 2800.

WANTED — PLACE AS FOREMAN ON [illegible] ranch, by experienced man, or to take a place on shares, house, implements, etc. furnished. Address L, box 76, TIMES OFFICE.

WANTED — SALESMAN, 8 YEARS' EXperience, groceries and general merchandise, wants position inside or road; can sell any; A-1 references. Address X, box 538, TIMES BRANCH OFFICE.

WANTED — YOUNG MAN WITH BUSIness ability, a hustler, wants a position, city or country. Will give bonds if necessary. If you want a good, faithful man, write. Address L, box 45, TIMES OFFICE.

WANTED — EXPERT BOOK-KEEPER, typist, general clerk, (35,) wants work, permanent or temporary; quick, accurate worker; city, experience, references; low salary accepted. Address L, box 62, TIMES OFFICE.

WANTED — POSITION AS MASTER MEchanic with mining company; will go to Mexico or South America; speak Spanish; best references. Address L, box 11, TIMES OFFICE.

WANTED—JAPANESE CENTRAL EMPLOYMENT AGENCY. All kinds of Japanese help promptly furnished; house and window cleaning department. Phones Main 2924, F2925. 124½ S. THIRD ST.

WANTED—OFFICE POSITION OR BOOK-keeper with small firm, moderate salary. Competent, reliable, experienced man, with references, city or country. J. H. P., 1820 Orange st.

WANTED — A RELIABLE STUDENT wishes place to work outside school hours for small wages. Phone Manager, F2136, MAIN 2140, F2780.

WANTED—JAPANESE SCHOOLBOY WOULD like good home in exchange for services. Please ring up BARNARD, after 7 p.m., 52371.

WANTED—A JAPANESE BOY WANTS POsition to cook, city or country. Address 322 E. First. Phone F2346. GEORGE.

WANTED—CHINESE CHEF, HOTEL, CITY or country, wages $70 and $80 per month. Address L, box 8, TIMES OFFICE.

WANTED—STRONG CAPABLE BOY, 17 YRS, wants work on ranch. 729 EAST 11TH, Broadway 282.

WANTED — PAINTING, TINTING, DAY work or contract; estimates given. Call [illegible] Boyle 2338.

WANTED—POSITION BY JAPANESE AS schoolboy. 23461.

WANTED—
Situations, Female.

WANTED — BOSTON WOMAN, GERMAN-American, wishes position in small private family, general housework, good plain cook, [illegible]; wages $40 per month. Address X, box 487, TIMES BRANCH OFFICE.

WANTED — POSITION BY FIRST-CLASS cook, $40-$45; general housework girls, $25-$35. MISS STALBURG'S EMPLOYMENT OFFICE, 131½ S. Broadway.

WANTED — COMPTOMETER OPERATOR with machine open for engagement by hour, day or contract. Expert on inventories and discount calculation. Phone F1370. G. H. HOWARD, 926 L. A. Investment Bldg.

WANTED — BY EXPERIENCED YOUNG woman, neat housekeeper, good cook and manager, capable giving services in family, of 2 adults, city. BOX 21, STATION C.

WANTED—CALL STOKELEY'S EMPLOYMENT OFFICE for all kinds of female help furnished on short notice. F1980. Broadway 4051. 120 N. Main st., near First.

WANTED — CANADIAN WOMAN, FIRST-class private family cook, wants place where second girl is kept. Wages $40 or $45. PHONE 59749.

WANTED — SITUATION, NURSE WITH [illegible] experience for infants only, with references. Phone 6610, Sunset. MISS H. MUELLER, 814 E. Grand ave.

WANTED—MULTIGRAPH AND EXCHANGE operator wants steady position; can also use typewriter. Address L, box 3, TIMES OFFICE.

WANTED—POSITION SALESLADY CLOAKS and suits. Thoroughly experienced. Excellent model. Address A, box 365, TIMES BRANCH OFFICE.

WANTED—FIRST-CLASS EXPERIENCED book-keeper would like permanent position. Address A, box 369, TIMES BRANCH OFFICE.

WANTED—POSITION BY YOUNG LADY stenographer. Thoroughly experienced and reliable. Address A, box 394, TIMES BRANCH OFFICE.

WANTED—POSITION AS HOUSEKEEPER by middle aged lady for retired elderly or Catholic gentleman. Address L, box 69, TIMES OFFICE.

WANTED — GENERAL HOUSEWORK BY first-class cook (Swedish,) $40 month. Phone [illegible] MAIN 1836.

WANTED — COMPETENT HOLLANDISH girl wants place for second work and general housework. GLENDALE 423R. Box 88.

WANTED—COLORED GIRL WISHES SITUAtion as general housework. Phone WEST [illegible]

WANTED—WASHING, IRONING, CLEANing, by competent woman. Phone mornings, [illegible] MAIN 1888. Swedish Bureau.

WANTED—YOUNG LADY STENOGRAPHER would like position for light office work. [illegible]

WANTED—LADY THOROUGHLY EXPERIenced, position in rooming house or well-to-do gentleman's family. 2857 W. PICO ST.

WANTED—SCANDINAVIAN GIRL DESIRES position, experienced in cooking and general housework. Address 1111 W. 10TH ST.

WANTED — POSITION AS NURSE FOR [illegible] in refined family. MISS W. WIESS, [illegible] S. Grand ave. Sunset 6638.

WANTED — POSITION AS FIRST-CLASS millinery trimmer and designer. Address [illegible] TIMES OFFICE.

WANTED—TWO GIRLS WANT GENERAL housework; go home nights. 617 KOHLER [illegible]

WANTED—HOUSE CLEANING, WINDOW washing and hardwood floors waxed. SOUTH [illegible]

WANTED—SHORT WORK HOUR IN THE morning or evening by a Japanese. YAMA, [illegible]

WANTED — WHITE WOMAN, STRONG, wants work for Thursday, Friday and Saturday. PHONE 556749.

WANTED—SITUATION, WHEN IN NEED of help call SECURITY EMPLOYMENT OFFICE. A1551, Broadway 1732.

WANTED—DRESSMAKER WISHES WORK by day. PHONE 52629. Room 4.

WANTED—MIDDLE AGED LADY WOULD like position as housekeeper in gentleman's [illegible] Phone 51193. 301 S. VENDOME ST.

WANTED — LAUNDRY WORK TO TAKE home by German woman. MRS. MITTAS, [illegible]

WANTED — TWO SWEDISH GIRLS WISH places as second girl or general housework. [illegible] S. BONNIE BRAE.

Classified Liners.

WANTED— Situations, Male.

...EXPERT FOUNDRY MANAGER ... now employed in the ... to locate in the West. Thorough ... practical experience in all departments of foundry and cupola practice and ... of gray iron and chilled castings, ... and light machinery, locomotive and car castings, brake shoes, chilled ... and mine car wheels, rolls, crushers, ... and special ferro-alloy castings ... experience in machine shop management ... successful executive office and sales ... production and efficiency engineering ... machine molding and scientific ... Exceptional references. Permanent ... Address VII, box 216, TIMES ...

...CHARTERED PUBLIC ACCOUNTANT WITH NUMBER OF YEARS ... EXPERIENCE, NOW CONNECTED WITH WELL-KNOWN FIRM OF ... ACCOUNTANTS, WOULD LIKE ... PERMANENT APPOINTMENT ... SOUTHERN CALIFORNIA WITH LARGE ... CORPORATION, WHERE KNOWLEDGE ... CONSISTENT WORK WOULD BE ... APPRECIATED. REFERENCES AND RECORD UNDENIABLE. ADDRESS L. BOX ... TIMES OFFICE.

...SITUATION, A FIRST-CLASS ... 25 years' experience in machine ... and manufacturing, would like position as foreman or superintendent of manufacturing establishment; references cheerfully ... Address L, box 20, TIMES OFFICE.

...SALESMAN, 5, EXPERIENCED ... and general merchandise, wants ... has sold to the trade in ... territory, has the push; can ... in few months will be able ... investment, if suitable. Address X, ... TIMES BRANCH OFFICE.

...YOUNG MAN WITH COLLEGE ... education, having ability to ... desires to locate with some ... company; has a good knowledge of ... and book-keeping, and is experienced in railroad and other industrial ... Address X, box 471, TIMES BRANCH OFFICE.

THE PACIFIC
JAPANESE EMPLOYMENT BUREAU,
House cleaning and gardening depts.,
... S. OLIVE ST. (new address.)
Phones F7071, Main 1714.

...BOYS BETWEEN THE AGES OF ... years, constantly call on us for ... We make no charge either to ... or the employer. City or country. ... box 37, TIMES OFFICE, or ... Office, 60231 or Main 2000.

...PLACE AS FOREMAN ON ... ranch, by experienced man, or to ... place on shares, house, implements, ... Address L, box 76, TIMES ...

...SALESMAN, 8 YEARS' EXPERIENCE, groceries and general merchandise, ... position inside or road; can sell any ... references. Address X, box 516, ... BRANCH OFFICE.

...YOUNG MAN WITH BUSINESS ability, a hustler, wants a position, ... city or country. Will give bonds if necessary. ... a good, faithful man, write. ... box 6, TIMES OFFICE.

...EXPERT BOOK-KEEPER, ... general clerk, (E.) wants work, permanent or temporary; quick, accurate worker; ... references; low salary ... Address L, box 61, TIMES OFFICE.

...POSITION AS MASTER MECHANIC with mining company; will go to ... or South America; speak Spanish; best ... Address L, box 17, TIMES OFFICE.

...JAPANESE CENTRAL EMPLOYMENT AGENCY. All kinds of Japanese help ... furnished; house and window cleaning ... Phones Main 2524, F2925. 124½ ...

...OFFICE POSITION OR BOOK-... with small firm, moderate salary, ... reliable, experienced man, with ... city or country. J. H. P., 1020 ...

...A RELIABLE STUDENT ... wishes to work outside school hours ... Phone Manager, F2196.

...JAPANESE SCHOOLBOY WOULD ... like board in exchange for services. ... BARNARD, after 7 p.m., 51271.

...A JAPANESE BOY WANTS POSITION, city or country. Address 322 ... Phone F2968. GEORGE.

...CHINESE CHEF, HOTEL, CITY ... wages $70 and $80 per month. Address ... TIMES OFFICE.

...STRONG CAPABLE BOY, 17 YRS. ... work on ranch. 710 EAST 14TH. Broadway.

...PAINTING, TINTING, DAY ... or contract; estimates given. Call ...

...POSITION BY JAPANESE AS ...

...Situations, Female.

...BOSTON WOMAN, GERMAN-... wishes position in small private ... general housework, good plain cook, ... references; wages $40 per month. Address ... box 63, TIMES BRANCH OFFICE.

...POSITION BY FIRST-CLASS ... general housework girls, ... MISS STALBURG'S EMPLOYMENT OFFICE, 131½ S. Broadway.

...COMPTOMETER OPERATOR ... open for engagement by hour, ... Expert on inventories and ... calculation. Phone F1370. G. H. ... L. A. Investment Bldg.

...BY EXPERIENCED YOUNG ... housekeeper, good cook and ... capable giving services in family, ... BOX 21, STATION C.

...CALL STOKELEY'S EMPLOYMENT OFFICE for all kinds of female help ... furnished on short notice. F1960. ... 120 N. Main st., near First.

...CANADIAN WOMAN, FIRST-CLASS family cook, wants place ... girl is kept. Wages $40 or $45. ...

...SITUATION, NURSE WITH ... experience for infants only, with references. ... MISS H. MUEL-... Grand ave.

...MULTIGRAPH AND EXCHANGE ... steady position; can also use ... Address L, box 3, TIMES OFFICE.

...POSITION SALESLADY CLOAKS ... Thoroughly experienced. Excellent ... Address A, box 395, TIMES OFFICE.

...FIRST-CLASS EXPERIENCED ... would like permanent position. ... Address A, box 369, TIMES OFFICE.

...POSITION BY YOUNG LADY ... Thoroughly experienced and reliable. ... Address A, box 394, TIMES BRANCH ...

...POSITION AS HOUSEKEEPER ... good lady for retired elderly or ... gentleman. Address L, box 68, ... OFFICE.

...GENERAL HOUSEWORK BY ... (Swedish,) $40 month. Phone ...

...COMPETENT HOLLANDISH ... place for second work and general ... GLENDALE 68R. Box 85.

...COLORED GIRL WISHES SITUATION ... general housework. Phone WEST ...

...WASHING, IRONING, CLEANING ... competent woman. Phone mornings, ... Bureau.

...YOUNG LADY STENOGRAPHER ... position for light office work.

...THOROUGHLY EXPERIENCED ... position in rooming house or well to do ... family. ... W. PICO ST.

...SCANDINAVIAN GIRL DESIRES ... experience in cooking and general ... W. 10TH ST.

...POSITION AS NURSE FOR ... refined family. MISS W. WIESS-... Grand ave. Sunset 6618.

...POSITION AS FIRST-CLASS ... trimmer and designer. Address ... TIMES OFFICE.

...TWO GIRLS WANT GENERAL ... go home nights. 617 KOHLER ...

...CLEANING, WINDOW ... and household linen washed. SOUTH ...

...WORK HOUR IN THE ... by a Japanese. YAMA, ...

...WOMAN, STRONG, ... work for Thursday, Friday ... PHONE 55818.

...SITUATION, WHEN IN NEED ... call SECURITY EMPLOYMENT ... Broadway 1752.

...WISHES WORK ... Room 4.

...MIDDLE AGED LADY WOULD ... housekeeper in gentleman's ... VENDOME ST.

...LAUNDRY WORK TO TAKE ... MRS. MITTAS, ...

...GIRLS WISH ... general house-...

WANTED— Situations, Female.

WANTED—A POSITION FOR STENOGRAPHER with knowledge of book-keeping, $12 week; Oliver operator, $12 a week; also for expert stenographer taking 200 words per minute; half days, $50 per month. STENOGRAPHIC CLERICAL EMPLOYMENT BUREAU, 922 Los Angeles Investment Bldg. F1370.

WANTED— REFINED NORTH GERMAN HOSPITAL TRAINING NURSE WISHES POSITION IN FIRST-CLASS FAMLY. SIX YEARS' EXPERIENCED FOR INFANT OR SMALL CHILDREN. ADDRESS A, BOX 330, TIMES BRANCH OFFICE.

WANTED — SITUATION BY REFINED American lady as housekeeper in gentleman's home, fond of children, good manager and cook; nice home and small wages expected; good references. Address L, box 33, TIMES OFFICE.

WANTED — AN ENERGETIC BUSINESS woman, experienced, wants complete charge of rooming-house, west side, capable of making sale for owner. Address X, box 513, TIMES BRANCH OFFICE.

WANTED — POSITION BY A GOOD COOK and general woman in small family of adults, no laundry; will go to beach; can give good references. Address MRS. R. BUTLER, 649 S. Hope st.

WANTED — GOOD HOUSEKEEPER, GOOD cook, wishes position by Feb. 15. Capable taking full charge. Family or one or several gentlemen, city. Best city references. Forty dollars. Address X, box 485, TIMES BRANCH OFFICE.

WANTED—STENOGRAPHER AND BOOK-keeper, several years experience, fully competent to take entire charge. Local references. Salary moderate to start. Address V, box 398, TIMES BRANCH OFFICE.

WANTED—THE STENOGRAPHERS' ASSOCIATION can supply you promptly and satisfactorily with competent stenographers and book-keepers. 418 EXCHANGE BLDG. Main 4206, 14377.

WANTED — GERMAN FRAULEIN WITH best references, as nurse, governess, wants position; will go east. Address L, box 55, TIMES OFFICE.

WANTED—SITUATION BY YOUNG WOMen as assistant in office where knowledge of shorthand is not required. Address X, box 560, TIMES BRANCH OFFICE.

WANTED — FIRST-CLASS FAMILY COOK wishes situation city or country, good references. HAWLEY EMPLOYMENT CO., 254 S. Broadway.

WANTED—POSITION AS CHILD'S NURSE by neat appearing colored girl. Age 18. 61960. BROADWAY 4051.

WANTED — FIRST-CLASS DRESSMAKER wants work by the day. Phone WILSHIRE 241.

WANTED — POSITION BY FIRST-CLASS colored cook. Best of local references. F1960. BROADWAY 4051.

WANTED—ENGLISH LADY'S MAID WISHes position, city or country. Local references. A2969; MAIN 819.

WANTED—DAY WORK BY FIRST-CLASS and experienced laundress. Ring mornings and evenings. HOME 21714.

WANTED — POSITION BY FIRST-CLASS chambermaid. F1960, BROADWAY 4051.

WANTED—CARE OF SICK, KEEP HOUSE; fond of children; $15 weekly. A2557, room 9.

WANTED—TRAINED NURSE WILL TAKE patient in home, reasonable. PHONE 23230.

WANTED— Situations, Male and Female.

WANTED—BECAUSE THE REMINGTON Typewriter Company's Employment Department has earned the reputation among stenographers of filling the most desirable office positions, the natural result is that we place the most desirable class of office help. May we fill your stenographic vacancy? No fee charged. Call up MAIN 712; F1555.

WANTED — BY YOUNG MARRIED COUple, position in apartment, rooming house or boarding house or camp work; wife good cook, man good worker, experienced in all; no children; will go any place. Address L, box 50, TIMES OFFICE.

WANTED — YOUNG JAPANESE COUPLE want situation in private family; man first-class cook, wife experienced waitress, general housework, neat and clean; good references. J. OZAKI, 238 Clay st. A2281.

WANTED — MAN AND WIFE WANT POsition in private family; man as chauffeur, wife general housework; good references and experience. Address X, box 439. TIMES BRANCH OFFICE.

WANTED—BY MAN AND WIFE, POSITION in hotel, apartment-house or club; will leave city; references. Address P. O. BOX 473, Long Beach, Cal.

WANTED — CAPABLE MAN AND WIFE, wish position in hotel, camp or private family. Best of references. HAWLEY EMPLOYMENT CO., 254 S. Broadway.

WANTED—BY MAN AND WIFE WITH son, 13 years, on ranch, wife as cook, man to work on place. Phone Broadway 1109, or write. MEARL, 734 Ceres ave.

WANTED — BY MAN AND WIFE, POSItion; wife first-class cook, man gardener, handy all around, well experienced, city or country. Address L, box 53, TIMES OFFICE.

WANTED — BY MAN AND WIFE, AN apartment or rooming house to manage. Experienced and reference. PHONE 52418.

WANTED—MAN AND WIFE WANT WORK on ranch. 735 S. GRAND AVE. Phone Main 4808.

WANTED — BY JAPANESE COUPLE. MAN good gardener, wife housework. 127 HEWITT ST. F1761.

WANTED— Work by the Day.

WANTED — DAY'S WORK, BY GOOD laundress. Phone SOUTH 3081.

WANTED — WOMAN WANTS WORK BY day. Phone SOUTH 5865.

WANTED — BRICKLAYER WANTS WORK by the day. Phone BROADWAY 6355.

WANTED—SALESMEN— Agents, Solicitors.

WANTED — STOCK SALESMAN TO WORK on demonstration floor for established proposition; give past experience, home address, phone number, in reply; only a few more needed. Get your answer in immediately. Address V. L., box 330, TIMES BRANCH OFFICE.

WANTED — "BLITZ POLISING CLOTH," sent prepaid anywhere; 200 square inches, 25c; shines metal like magic; cheapest and most convenient polish; cannot waste, scratch or injure hands; correspondence solicited from agents and dealers. B. R. WELLFORD, Specialties Agency, distributors, 238 Randolph Bldg., Memphis, Tenn.

WANTED—AGENTS FOR A FIRST-CLASS dry powder fire extinguisher; lowest prices to agents; send 25c for sample to E. M. WADE, 602 N. Berendo st., Los Angeles. For 25 years I have been at the head of Wade & Wade, assayers and chemists, and ought to know about the composition of fire extinguishers. Further references if needed.

WANTED — TWO SELECT MEN OF NICE address to handle on commission in Pasadena or Riverside, a new article on the coast used by physicians, etc.; only high class people to approach. A revelation to users and sells easily. Must know how to sell goods. Address KL, box 472, TIMES BRANCH OFFICE.

WANTED—HERE IS THE ONE LIVE agents' seller of the year. Needed in every home, office and factory. Sells on sight. A sure repeater. 100 per cent. profit. Send a postal for free particulars. F. S. MACAULEY, P.O. Box 161, Long Beach, Cal.

WANTED—GOOD LIVE AGENTS, LADY OR gentleman, a dandy line to select from, all quick money getters; throw away your dead line and get busy where money comes easy. 9 to 12 a.m., 252 WILCOX BLDG.

WANTED—GOOD LIVE STOCK SALESMAN, must have wide acquaintance in Los Angeles; chance to make big money. Apply UNITED WATER FILTERING CO., 317 Central Bldg., city.

WANTED—OUR NEW MODELS DOMESTIC Vacuum Cleaners with brush attachments and ball bearings are rapid sellers. We pay higher commissions. Investigate. 8:30 to 9:30 a.m. any day. 221 HIGGINS BLDG.

WANTED—TWO GOOD HOUSE TO HOUSE solicitors. Good opportunity for advancement. Permanent position to right parties. Room 609 EQUITABLE BLDG., First and Spring.

WANTED—SALESMAN ON A NEW "LIVE wire" proposition, to work leads in residence section, $35 per week. Call before 9 a.m. if possible, 224 BROADWAY, Room 902.

WANTED—AGENTS IN EVERY TOWN. Best selling article known. Make six to eight dollars a day. Investigate now. GOODWIN, Box 284, Station C, Los Angeles.

WANTED—GOOD SOLICITORS TO TAKE orders for a household necessity. Call 9 to 10 a.m. 253 S. LOS ANGELES ST., 2nd floor.

WANTED — CANVASSERS, HOUSEHOLD goods. Also specialty men on big seller. C. F. ADAMS CO., 906 East 7th st.

WANTED— Partners.

WANTED — MAN WITH $1700 AS PARTner in automobile supply store, established and grown to $1200 business per month, $150 to $200 profit each; business growing so fast that another man is necessary. Experience not required. See my agent. A. F. MASTERMAN, 708 Central Bldg.

WANTED—PARTNER, NEED HELP TO conduct my garage in Fresno, Cal. Best location, complete equipment and agent for two good cars. Will make you an attractive proposition. Address H, box 63, TIMES OFFICE.

WANTED — PARTNER, MAN AND WIFE, competent with incubators and brooders, to hatch 1000 my eggs per month for 3 months on shares, good stock; warm house, low rent. Don't write, come see. Temple st., 5-cent fare to Virgil ave., one block west.

WANTED — PARTNER FOR MUSICAL stock, experience unnecessary, good bookings; little cash required, fully secured. Answer quick. Address X, box 515, TIMES BRANCH OFFICE.

WANTED—MAN WITH $1500 AS PARTner in light manufacturing business, $200 to $250 month each, no experience required; I want an honest, sober man as I manufacture a staple article sold in all grocery stores under secret process that I wish to protect. Address X, box 529, TIMES BRANCH OFFICE.

WANTED — PARTNER WITH $7000 CASH. This will earn you nearly $500 monthly. If you are familiar with restaurant business this is your opportunity. See PUBLIC AUDITORS, 322 Exchange Bldg., 3rd and Hill.

WANTED — PARTNER. IF $100 PER month and good home are worth considering on an investment of $1725, call on MR. MacDONAL, 145 W. 15th st.

WANTED—PARTNER. BUY INTEREST substantial business, clear you net $200 monthly. Particulars 355 S. BROADWAY, Room 202.

WANTED—PARTY WITH SOME CAPITAL to back mining engineer in good producing gold mine; every detail explained. APT. 322, Percival, Ninth and Hill.

WANTED—LADY OR GENTLEMAN WITH some experience in real estate business, on commission. Room 426 Byrne Bldg., 253 S. Broadway. Ask for SHANNON.

$600 TAKES THE RETIRING PARTNER'S ½ interest in an established business, showing a profit over $200 monthly. Call 617 LISSNER BLDG., 524 S. Spring st.

WANTED — PARTNER, LADY OR GENtleman with $1000 for good paying business. Call or address E. BEDGOOD, 434 Bryson Bldg. Phone Main 1577.

WANTED— To Rent.

WANTED—TO RENT. YOUR PROPERTY LISTED FREE.
FURNISHED AND UNFURNISHED.
THE DEMAND IS ESPECIALLY GREAT FOR ALL SIZES AND CLASSES.
COME DIRECT TO A RENTAL FIRM WHO FOR OVER FIFTEEN YEARS HAVE SUCCESSFULLY HANDLED RENTAL PROPERTIES.
WE ISSUE WEEKLY RENTAL BULLETIN AND MAP OF CITY, GIVEN FREE TO ALL APPLICANTS, WHICH, WITH COURTEOUS AND PROMPT ATTENTION MAKES IT AN OBJECT FOR ALL DESIRING LOCATIONS TO COME TO US.
WRIGHT-CALLENDER-ANDREWS CO., MGR. RENTAL PROPERTIES.
GROUND FLOOR. 403 SOUTH HILL ST.

WANTED—WE HAVE NUMEROUS CALLS for 5, 6 and 7-room one and two-story furnished or unfurnished houses, modern and in desirable parts of the city. Call and list them free of charge in our semi-monthly rental bulletin. We can rent your house quickly.
RENTAL DEPARTMENT,
LOS ANGELES INVESTMENT COMPANY,
60127. Broadway at Eighth. Main 5647.

WANTED—TO RENT.
List your houses and flats with us. We have a constant demand for furnished and unfurnished property from four to twelve rooms.
RENTAL DEPARTMENT,
CALIFORNIA REALTY CORPORATION,
O. E. FARISH, President,
353 S. Hill st.

WANTED — WE HAVE FIRST CLASS tenant who wishes an exceptionally nice new bungalow, year's lease, west side, convenient to 9th st. cars, though would consider something near 6th, 7th or 8th st. lines. NORTHUP-HENLEY REALTY INV. CO., 806 Story Bldg. A1133.

WANTED—NOTICE.
I would like to join some one in renting a suite of 3 offices in some first-class building, general reception room for both and each a private office. Address J, box 15, TIMES OFFICE.

WANTED—6 OR 7-ROOM UNFURNISHED bungalow, must be new and modern and have furnace; W. Ninth, Melrose or Bimini car line; two adults; best references; permanent. SEA BOARD REALTY CO., 601 Exchange Bldg., Third and Hill.

WANTED — I WISH TO LEASE, WITH privilege of purchasing, a 2-story strictly modern house of 8 or 9 rooms, with sleeping porch, garage. Must be in West Adams or Wilshire district on high ground. BOX GG, HOTEL ALEXANDRIA.

WANTED—LISTEN, WE HAVE LOTS OF calls for desirable houses, bungalows and flats, furnished and unfurnished. List your vacancies with us now. NORTHUP-HENLEY REALTY INV. CO., 806 Story Bldg. A1133.

WANTED—SAY! IF YOU HAVE A NICE, clean cottage or bungalow to let at from $15 to $30, list it with us. We are unable to supply the demand for houses of that style and price. NORTHUP-HENLEY REALTY INV. CO., 806 Story Bldg. A1133.

WANTED—TO RENT; MUST HAVE MORE furnished houses to rent; big demand; the most desirable tenants call here. Phone Rental Dept.
PACIFIC HOME BUILDERS,
Main 4107. 331 S. Hill st. F4602.

WANTED—UNFURNISHED 5-ROOM HOUSE, west San Julian st., modern, reasonable rent; permanent. Address 704½ RUTH AVE., city.

WANTED — 50 FURNISHED HOUSES. want something neat and clean; have large list of clients waiting for same. SEA BOARD REALTY CO., 601 Exchange Bldg., Third and Hill. Main 2974. 10365.

WANTED—FOUR OR FIVE-ROOM UPPER flat, well furnished, in southwest district. Address A, box 301, TIMES BRANCH OFFICE.

WANTED—HAVE FIRST CLASS TENANT, adults, for furnished house close in, not over $50. NORTHUP-HENLEY REALTY INV. CO., 806 Story Bldg. A1133.

WANTED — WHO HAS PROVISION smoke-house with wareroom for lease? Particulars first letter. Address Eastern Packer, X, box 499, TIMES BRANCH OFFICE.

WANTED — TO RENT LARGE FURNISHed house suitable for roomers. Must be walking distance, east or west side. F4332.

WANTED — TO RENT 10-ROOM HOUSE, Westlake district, from owner. Also cottage, furnished. F5380. 622 GROSSE BLDG.

WANTED— Rooms.

WANTED—$157 EQUITY IN DANDY NEWport beach lot to exchange for room and board for man and wife, both employed during day, balance on lot, payable $7 per month. Address L, box 145, TIMES OFFICE.

WANTED — BY YOUNG MAN, SOBER, room and board, 2 meals, with private family, east side, permanent. State price. Address X, box 534, TIMES OFFICE.

WANTED—REFINED YOUNG LADY WANTS room in private family, walking distance, employed 10 a.m. to 8 p.m.; references. Address L, box 149, TIMES OFFICE.

WANTED— Rooms and Board.

WANTED—WIDOW WOULD LIKE HOME for 9-year-old boy; party giving home will be recompensed by what favors the boy may confer. Mother will clothe the boy. 607½ N. MAIN.

WANTED—BY FOREIGN GENTLEMAN OF refinement, wants to live with French family of distinction. State terms and particulars. Address H, box 300, TIMES OFFICE.

WANTED— Houses.

WANTED — TO PURCHASE, TWO-STORY house, North Wilshire district; will pay for same with two clear lots in Huntington Park; $1600 cash; assume balance,—$6500. See O. Bigelow, or Mr. Sloan, with
The JAMES R. H. WAGNER Co.,
621 South Spring street.

WANTED— To Purchase, Real Estate.

WANTED—
My client wants a 6-room bungalow in Hollywood. If you want to sell and your price is right see me at once.
T. R. CROSWELL. 404 Grant Bldg.

WANTED—TO PURCHASE A GOOD APARTment house lot or lots up to $10,000. Will put in $30,000 clear property, balance cash. B. O. GARDNER, 823 Central Bldg. Broadway 2567; A4939.

WANTED—MODERN 6-ROOM BUNGALOW in North Wilshire or Hollywood district, not over $5000; will give cash and clear Wilshire lot, value $3000 as first payment. BRUCE SMITH, 224 Wilcox Bldg. A4444.

WANTED— To Purchase, Real Estate.

WANTED — AT ONCE, A MODERN 6-room bungalow, west or northwest only, from $3500 to $4250. Would also buy an adjoining lot.
From OWNER only, who must quote a BARGAIN PRICE FOR ALL CASH.
Edwin H. Husher.
CHAS. F. O'BRIEN COMPANY,
Suite 312, Union Oil Bldg.
Seventh and Spring sts.

WANTED—TO PURCHASE IMMEDIATEly, 2 lots, owners only, between Gower and Gardiner, Hollywood blvd. and Franklin ave., unrestricted.
Between Hollywood blvd. and Sunset blvd., Highland and Gower, restricted, submit immediately. parties waiting. CARVER & LANE, 6681 Hollywood blvd., corner Las Palmas.

WANTED—BARGAIN IN MODERN 5 OR 6-room house, north of Fourth, near Bimini, Heliotrope or Melrose car, not over $4000; terms $200 cash, balance $30 month, including interest; this is no listing ad.
See Mr. Daniel, with
GIBRALTAR INVESTMENT AND HOME BUILDING CO.,
142 S. Spring st.

WANTED—WE HAVE CLIENTS WANTING hotels, apartment houses or rooming houses. If you want to sell or exchange see our Hotel and Leasing Department.
SECURITY HOME BUILDERS OF LOS ANGELES,
506-7-8-9 Union Oil Bldg.
Broadway 2872. F1388.

WANTED — TO PURCHASE CLEAR CITY or country property to about $15,000, on which I can pay about $2500 cash, clear business corner at Wilmington at $5000, equity of $4000 in fine home on Coronado, and balance in a stock of a high-grade investment corporation. Address X, box 483, TIMES BRANCH OFFICE.

WANTED — IN WILSHIRE SECTION; 2-story residence; up to $12,000; 2 blocks north or south of Wilshire; will pay cash and part in bungalow on Irola near 7th st., at $8000. Same being cost price and clear. HAROLD S. COOK CO., 716 Trust & Savings Bldg. A2663; Main 3556.

WANTED — I HAVE CLIENT WHO WISHES TO PURCHASE AT ONCE A 7 OR 8-ROOM, 1½ OR 2-STORY HOUSE WITH FURNACE. PRICE NOT TO EXCEED $3500 WITH GOOD PAYMENT DOWN. NO OBJECTION TO PASADENA. ADDRESS X, BOX 441, TIMES BRANCH OFFICE.

WANTED—HOME, $50,000.
At once, a good, modern, well located home in Los Angeles at $35,000 to $50,000, clear. Will pay some cash and my fine irrigated alfalfa and hog ranch in Colorado. Well stocked and leased for one-half on long term. Address K, box 219, TIMES OFFICE.

WANTED — TO PURCHASE BUNGALOW to about $6000, on which I can pay $500 cash, $1500 trust deed on house appraised at $3000, with $4000 first mortgage, balance stock high-grade investment corporation. Bungalow offered must be clear. Address X, box 533, TIMES BRANCH OFFICE.

WANTED — TO PURCHASE BUNGALOW to about $6500, clear, for which I can pay $500 cash, $4000 equity on new $8000 house on Coronado st., balance $2000 stock of high-grade investment corporation. Address X, box 528, TIMES BRANCH OFFICE.

WANTED—TO PURCHASE FOR CASH—
1st—Lots in southwest for building.
2nd—Lots in Glendale for building.
3rd—City land for subdivision.
MATTHEWS & MATTHEWS,
329 Douglas Bldg., corner 3rd and Spring.

WANTED — TO PURCHASE CLEAR LOT to $3000 or $3500 on which I can make a payment of $200 cash, trust deed for $1500, balance stock in a high-grade investment corporation. Want this lot immediately. Address X, box 476, TIMES BRANCH OFFICE.

WANTED — IF YOU HAVE ANY REAL estate you WANT SOLD, either in the harbor district or Los Angeles, list it with SAN PEDRO CONSTRUCTION CO., Los Angeles office, 843 Title Insurance Bldg., or San Pedro office, 117 6th st.

WANTED—TO PURCHASE BUNGALOW up to $4000, in hill section, will give as first payment some cash and 160 acres grazing land in Greeley county, Kansas, clear. Address L, box 136, TIMES OFFICE.

WANTED — HOUSE, $2500 OR LESS, GARvanza, Highland Park way. Will give clear lot at Long Beach, $1250 and cash.
SIDNEY O'NEIL & CO.,
A6232; Main 3081. 515 Lankershim Bldg.

WANTED—GOOD CITY LOT FOR BUILDING purposes. Will give as payment some cash and equity in 6-room bungalow in Wilshire district. Address H, box 182, TIMES OFFICE.

WANTED—TO PURCHASE FOR CASH 2 or 3 acres of unimproved land, within 15 miles of city; must be a bargain. S. M. ROBINSON, R.R. No. 1, box 74B. Phone from 10 to 4, Sunset Glendale 827.

WANTED—LOT AS FIRST PAYMENT ON beautiful, up-to-date, new, 6-room bungalow, balance monthly payments. G. R. COMTE, 706 California Bldg. Main 5091. A5027.

WANTED—ACREAGE FOR SUBDIVISION in or near Los Angeles; owners only. Agents will please not reply.
F3180. H. C. HOLLINS,
Main 7124. 729 Story Bldg.

WANTED — HOUSE, 3 ROOMS OR MORE, all improvements in and clear. State address and lowest terms; full particulars or do not answer. No agents. MR. E. O. N. F., P. O. box 966, city.

WANTED — HAVE CLIENT READY TO buy 10 or 20 acres young orange grove. Must price low as buyer knows values and conditions. PRATHER REALTY CO., 327, Story Bldg.

WANTED — HAVE BUYER FOR $2500 BUNgalow, south or southwest, not farther out than 40th. Small payment down. NORTHUP-HENLEY REALTY INV. CO., 806 Story Bldg. A1133.

WANTED — FROM OWNER, A SMALL piece or tract of land in Coachella Valley. Address X, box 512, TIMES BRANCH OFFICE.

WANTED — FROM OWNER, APARTMENT house site, Westlake district. Won't pay commission. Address X, box 514, TIMES BRANCH OFFICE.

WANTED—LIST YOUR PROPERTY WITH live wires, daily calls for business, residential and acreage property. HERTZ REALTY CO., 433 Van Nuys Bldg.

WANTED—TO BUY LOT OR LOTS AT BAY City, that are offered under company's prices. Address L, box 153, TIMES OFFICE.

WANTED TO PURCHASE — THE BEST close-in lot that one thousand dollars, all cash will buy. CHAS. H. DOUGHERTY, 519 O. T. Johnson Bldg.

WANTED — TO PURCHASE LOT BEtween Venice and Ocean Park, must be a bargain. Call 301 CURRIER BLDG. 212 W. Third st.

WANTED—5 OR 6-ROOM BUNGALOW, IN nice neighborhood, about $2500, $200 cash, balance $20 or $25 per month. Address X, box 525, TIMES BRANCH OFFICE.

WANTED—I HAVE A CLIENT WHO will buy a home, about $2000; must have immediate possessio; get busy. HASKELL, 514 Bryson Bldg.

WANTED — TO BUY HOLLYWOOD, EAST Hollywood, Colegrove, Sherman and vicinity, lots from $400 to $1200. DR. SCHLOESSER, 6378 Hollywood Blvd.

WANTED — TO BUY RESIDENCE LOTS from owner for cash. Must be bargain. Address X, box 455, TIMES BRANCH OFFICE.

WANTED—WILL CONSIDER PURCHASING bargains in business or residential properties. Phone Main 1425. NAPP, 509 California Bldg.

WANTED—50-FT. LOT, S.W., EAST FRONT, must be a bargain for cash. Will buy this week. Give locations. Address X, box 341, TIMES BRANCH OFFICE.

WANTED—PAY FEW HUNDRED FOR real bargain in lot or bungalow. MOORE, 240 Byrne Bldg.

WANTED—WILSHIRE RESIDENCE FOR $12,000. Rialto Grove and some cash. Will assume. Telephone BROADWAY 486; A1023.

WANTED— To Purchase, Miscellaneous.

WANTED — TO PURCHASE, TRAVELING bag, 18 inches long and in good condition; prefer black walrus. State price and where I can see it in first letter. Address X, box 486, TIMES BRANCH OFFICE.

WANTED—ANY QUANTITY OR QUALITY of restaurant fixtures, store fixtures, office furniture, good household furniture, merchandise. Phone Main 3042; F3018. L. C. SKEELS, 913 S. Main.

WANTED—AT ONCE, THE FURNITURE OF a private residence, from 6 to 8 rooms; must be good for CASH only. Do not delay; must have it soon. No dealers. Address XX, box 457, TIMES BRANCH OFFICE.

WANTED — LADIES', MEN'S CLOTHING, full dress, Tuxedos, ladies' evening wear. Positively highest prices paid. 319 S. SPRING ST., Room 23; Main 3597; F5936.

WANTED—MEN'S CAST-OFF CLOTHING, evening wear, etc.; only reliable house paying highest prices. ARNOLD, Main 5745. A5731.

WANTED—TOP PRICES PAID FOR LAdies' and men's good used clothing. 333 S. SPRING ST. Main 4024; F2899.

WANTED — DIAMONDS, OLD GOLD AND antiques. Pay cash, no red tape. S. S. SCHEPPS, 710 S. Hill st.

WANTED — AT ONCE. WE BUY REvolvers, rifles, shotguns and cameras. POLIMER'S GUN STORE, 402 S. Main.

WANTED — DIAMONDS, OLD GOLD, ANtiques, bought for cash. H. B. CROUCH CO., 217 W. Sixth st.

WANTED—5x7 PLATE HOLDERS. APPLY 310 SEVERANCE BLDG.

WANTED— To Purchase, Miscellaneous.

WANTED—WE PAY BETTER FOR MEN'S and ladies' used clothes, evening wear, valises and firearms, hats and shoes. We call quick everywhere. MAIN 8613; 65611.

WANTED — DIAMONDS, EMERALDS, pearls and jewelry. Any amount. Pay highest cash prices. HARRY REID, 705 Grant Bldg. Phone 11926.

WANTED— Miscellaneous.

WANTED—YOU TO KNOW THAT TWO thousand recipes contributed by some of the best cooks in California are contained in The Times New Cook Book. Now on sale. Price 25c; postage 5c extra.

WANTED — TO BUY OR SELL FOR CASH, old fashioned jewelry, silverware, laces, antiques, also stamp collections. 614 W. SIXTH near Grand.

WANTED—3000 FT. 3-INCH SECOND-HAND water pipe. Must be dipped. EDWARD HEYES, Contractor, 961 Eastlake ave. East 1850.

WANTED—THREE 5x7 VIEW CAMERAS, with or without lenses. Apply 310 SEVERANCE BLDG.

WANTED—ELECTRIC LIGHT FIXTURES, eight rooms, cash for bargains. Address X, box 344, TIMES BRANCH OFFICE.

WANTED—35 BY 4 CASINGS, ALSO CHARGing machine for electric automobile. Address X, box 318, TIMES BRANCH OFFICE.

WANTED—A COOK STOVE, FOR WOOD OR coal. Must be cheap for cash. Call WILSHIRE 2918.

WANTED—YOU TO KNOW THAT NINEty-three recipes for jams, marmalades and pickles are in The Times New Cook Book. Now on sale. Price 25c; postage 5c extra.

WANTED— Furniture.

WANTED—WE PAY THE VERY HIGHest cash price for all kinds of furniture, household goods, merchandise, etc.; any quantity; we also sell on commission and advance cash on consignments. A trial will convince you, and we are always at your service; we have the largest, best equipped and oldest auction house in the State. REED & HAMMOND, auctioneers, 747-749 S. Spring st. Tel. Broadway 2660. Home F3543.

WANTED — WE PAY MORE CASH FOR furniture, household goods, merchandise, etc., than any firm in the city; any quantity. Also sell on commission. Cash advanced on consignments. Largest and oldest established auction house in California. RHOADES & RHOADES, Auctioneers. 1501-2-5 S. Main st. Phones: 25479, Main 1259.

WANTED—I WOULD LIKE TO PURCHASE the furniture of a private residence for CASH, in mahogany, oak, or bird's-eye maple, in Los Angeles, South Pasadena, Oneonta or Sierra Vista; must HAVE from 8 to 14 rooms at once. NO DEALERS. Address XY, box 479, TIMES BRANCH OFFICE.

WANTED — FURNITURE, HOUSEHOLD goods, office furniture, restaurant outfits. We pay spot cash or sell on commission. Be sure to call us before you sell. J. J. SUGARMAN'S AUCTION HOUSE, 114-116 Court st., between Spring and Main. Phones F4819, Main 2114.

WANTED—SECOND-HAND FURNITURE BY private party fitting up hotel. No dealers. MR. TAYLOR, 1066 W. 6th st. Phones Bdwy. 5768; Home 52743.

WANTED—ANY AND ALL SECOND-HAND furniture, carpets, rugs and office desks, highest cash prices paid. ARNOLD FURNITURE CO., 143 E. 7th st. F3634; Main 2562.

WANTED — TO BUY; AM FURNISHING flats; will pay best prices for any quantity of second-hand furniture. Call HOLLYWOOD 1508.

WANTED—LEVY'S PAY MORE FOR USED furniture, stoves, desks. Try us. Phone BROADWAY 1791. 417 W. Seventh.

WANTED — PARTY DESIRES TO PURchase five or more rooms of furniture. Phones ... BROADWAY 6971.

TO LET— Furnished Rooms.

TO LET—
HOTEL VAL DE MAR,
606 SOUTH HOUE ST., CORNER SIXTH.
Newly furnished, quiet, sunny rooms.
With or without private bath, hot and cold running water, steam heat.
Nice roomy lobby and sun parlor.
Single rooms, per week, $4 and up; with private bath, $6 and up.
HOME F4238, MAIN 2062.

TO LET—NEW HOTEL.
Steam Heat.
Every Modern Convenience.
Rates $1 Up.
Rooms with bath $1.50 per day.
$30 per month.
HOTEL OVIATT,
Pico and Flower,
Phones 10366.

TO LET — HOTEL PLEASANTON, 1125 S. Grand ave. Finely furnished rooms, with or without private bath; elegant lobby, amusement hall, veranda in front, steam heat, phone in all rooms; only a few blocks from Broadway; $3.50 per week and up. BROADWAY 3221; F1626.

TO LET—LARGE, SUNNY CORNER ROOM, newly and completely furnished, with gas plate for light housekeeping, bath and electricity furnished, $11 per month, for lady alone. Two car lines. 428 W. 26TH ST. Phone West 6042.

TO LET — 615 BIXEL ST., BEAUTIFULLY furnished, large, sunny front suite, connected with bath, arranged for light housekeeping if desired; large porch; grand view; nicest place in town. MAIN 1182.

TO LET — NEWLY FURNISHED HOUSEkeeping rooms; large closet, bath, furnace, gas, private house, $10; also most desirable front bedroom; gentlemen preferred. 1616 S. FLOWER.

TO LET — A FEW NEWLY FURNISHED, well heated rooms, in my home in Westlake district. Very reasonable and board furnished to those wishing to join in a home table. Call No. 1001 BURLINGTON.

TO LET — BEAUTIFULLY FURNISHED sunny room with running hot and cold water, southern exposure, to two people. Breakfast if desired. Quiet neighborhood. Refined private family. 845 S. BONNIE BRAE.

TO LET—TO PERMANENT TENANTS, CAN offer one or two furnace-heated, well-furnished rooms in fine neighborhood at cheap rent; hot water, phone, etc. 930 S. UNION AVE.

TO LET—WANTED, A CONGENIAL LADY to share newly furnished apartment flat, between Westlake and Bimini Baths. Phone Home 557214. 133½ S. VENDOME ST.

TO LET—HADDON HALL HOTEL,
330½ South Spring.
Large, clean, well furnished rooms, 50c, 75c, $1 per day; $2 to $4 per week.

TO LET—BRIGHT, SUNNY, FURNISHED and housekeeping rooms, single and en suite., LINCOLN HOTEL, Second and Hill streets.

TO LET—TWO BEAUTIFUL SUNNY FURnished rooms, 2 car lines, 18 minutes' ride; lovely neighborhood; will board. 1636 HOBART BLVD. Phone 72438.

TO LET—NEWLY FURNISHED FRONT room, private home, kitchen privilege, vicinity of First Church of Christ Scientist. 1624 OAK ST. 21714.

TO LET—ONE ROOM, PRIVATE ENTRANCE, bath and kitchen, suitable for two persons. Price $16. No small children. 1315 S. FIGUEROA.

TO LET—1409 SOUTH HILL ST., JUST FURnished, new, throughout, this week. Large, sunny rooms, $2.50 per week and up. Community kitchen. MAIN 4753.

TO LET — DANDY 3-ROOM APARTMENT, furnished for housekeeping, on first floor, $16 per month, including use of gas, telephone and bath. 1937 S. GRAND AVE.

TO LET—ELEGANT NEWLY FURNISHED sunny rooms, quiet, refined neighborhood, heat, electric light; $4 per week. 2206 S. FIGUEROA.

TO LET—2 LARGE FRONT, FURNISHED rooms; light housekeeping; on cor. 16th and Main; good for any business, or private. 1602 S. MAIN. Phone 21760.

TO LET—2 LARGE, SUNNY, NICELY FURnished rooms, suitable for two, in private modern home; board, best of home cooking, if desired. PHONE WEST 2020.

TO LET—FURNISHED ROOM NEAR WESTlake; no housekeeping. 933 S. BONNIE BRAE. Phone 556111.

TO LET—ONE ROOM AND KITCHENETTE on first floor, $12; adults only. 1153 WESTLAKE AVE. Wilshire 1501.

TO LET—$2.25 WEEK EACH, FURNISHED housekeeping rooms, hot water, bath. 548 E. PICO.

TO LET—LARGE SUNNY 3-ROOM APARTment in residence, half block from Pico car. $25. 1326 VALENCIA.

TO LET — REASONABLE, WITHIN WALKing distance, rooms for gentlemen. 915A SUNBURY COURT, West Ninth.

TO LET—PLEASANT SUNNY FURNISHED suite 2 rooms, kitchen and screen porch; also other rooms. 829 W. 9TH ST.

TO LET—THE BUCKINGHAM, FURNISHED rooms, day, week or month, 75c to $1.50, $4.00 to $8.00. 1115 OCEAN FRONT, Venice.

TO LET—REX HOTEL, 816 S. BROADWAY, central, clean, sanitary, $3 to $4 week. Baths, phones, heated.

TO LET— Furnished Rooms.

TO LET—
NEW HOTEL BROADWAY.
TWO HUNDRED AND FIFTY ROOMS.
Opposite Courthouse.
205 N. Broadway.
Very desirable location, one block from new postoffice, and car service in all directions; elegant furnishings; handsome lobby; free telephone in rooms, elevators, steam heat, hot water, private baths; roof garden, in fact, every modern convenience and a very desirable house. Our rates are always very moderate and popular. HOME PHONE 10467. SUNSET BROADWAY 6750.

TO LET—
HOTEL SHERMAN,
Main entrance 314 W. Fourth st., near Broadway; the center of the shopping district.
ATTRACTIONS—An exceptionally light, new and modern house of 150 rooms, unsurpassed in furnishings, bedding, cleanliness and service; steam heat, hot water, and free telephone in all rooms.
POPULAR PRICES—$5, $6 and $7 a week, $1 a day, with private baths, $1.50.
PATRONAGE—Besides its extensive following of permanent guests, over ten thousand suburbans and tourists annually register at THE SHERMAN. Tel. Main 7687.

TO LET— Unfurnished Rooms.

TO LET—3 SUNNY, UNFURNISHED HOUSEkeeping rooms, second floor; adults; reasonable. 1541 ORANGE. Phone 55242.

TO LET— Unfurnished Flats.

TO LET—UNFURNISHED FLATS—
$20 per month; 5-rooms and bath, upper and lower flats, brand new, on Santee st.; just south of 21st st.; ten minutes' ride. Just what you are looking for.
RENTAL DEPARTMENT,
CALIFORNIA REALTY CORPORATION.
O. E. FARISH, President,
353 S. Hill st.
Main 2282. 60256.

TO LET — UNFURNISHED NEW PLEASant modern 4-room flat, with bath; very light and sunny; disappearing bed, all the built-in features, large closets, other 3 flats filled with refined people; permanent tenant desired. 128½ W. 45TH ST. Phone 29413.

TO LET — FLATS, NEAR WESTLAKE Park, 6 rooms each, unfurnished, $35 and $40; nice and clean; also houses near the park.
SEABOARD REALTY CO.,
601 Exchange Bldg.

TO LET—AT 1802 ARAPAHOE ST., 5-ROOM strictly modern, clean, practically new flat; south exposure; between Washington and 16th cars. Off at Arapahoe, block west Hoover. WEST 4867.

TO LET — ATTRACTIVE, MODERN 6-room cottage flat, with built-in features and hardwood floors, near Westlake Park; adults. Call 751 S. CORONADO. Phone 52255. Wilshire 1903.

TO LET—MODERN FLAT, 3 ROOMS, TWO disappearing beds, all built-in features; reasonable; adults; garage if wanted. Pico car. 1334 DEWEY AVE.

TO LET—NEW UPPER AND LOWER FLAT, 3 rooms and bath, 2 disappearing beds. BONNIE BRAE AND GIRARD, just off Pico. Phone 560275.

TO LET—STRICTLY MODERN FIVE-ROOM flat, sleeping porch, high, sightly, walking distance. PHONE 54545.

TO LET — CLOSE IN, 4-ROOM MODERN flat, unfurnished, sunny and convenient. No children. References. 230 CLAY ST.

TO LET—NEW 4-ROOM BUNGALOW FLAT, rent $22, water paid. Adults only. 515 and 519 W. VERNON AVE. Phone Vermont 2189.

TO LET—NEW 5-ROOM FLAT, LOCATED at 1400 W. 22nd, very close to Vermont; rent $20 per month. PHONE F1619.

TO LET—4-ROOM FLAT, ONE BLOCK OF Westlake Park, unfurnished, modern; $25 month. 651 S. HILL ST.

TO LET—$18 MONTHLY; 5-ROOM MODern unfurnished flat, walking distance. 1017 W. FIRST ST.

TO LET—3-ROOM FLAT, CLOSE IN. $20 PER month; no children. PHONE A5437.

TO LET— Furnished Flats.

TO LET—
DESIRABLE AND CLOSE-IN FLATS.
FURNISHED AND UNFURNISHED.
COME DIRECT TO A RENTAL FIRM.
SECURE JUST WHAT YOU WANT WITH LEAST TROUBLE AND DELAY.
FREE LIST AND MAP OF CITY.
"MAKE HOUSE HUNTING EASIER."
WRIGHT-CALLENDER-ANDREWS CO.,
MGRS. RENTAL PROPERTIES.
GROUND FLOOR. 403 SOUTH HILL ST.

TO LET—IN TERRACE PARK, A BEAUtiful furnished flat, suitable for two couples, or a family; southern exposure; all sunny rooms, built-in features and sleeping porch, close in, bath, convenient. 320 BONNIE BRAE, Pico car.

TO LET — $30, LOWER 4-ROOM FLAT, private bath, large kitchen, new furniture, never been occupied, all outside sunny rooms, front and back yards, near Figueroa, walking distance; to adults only. PHONE 52366.

TO LET—FLAT, 3 ROOMS, WITH PRIVATE bath; nicely furnished; piano, beamed ceilings, wall beds, modern; will rent to permanent adults, $30; 10 minutes' walk to Third and Broadway. No. 133 S. BEAUDRY AVE.

TO LET — NEWLY AND BEAUTIFULLY furnished 5-room lower flat; large east porch; adults only; $40. 1823 S. BONNIE BRAE ST. Washington car. Tel. 21744.

TO LET—NEAR POLYTECHNIC, 2 UPPER south rooms and kitchenette, connecting with bath and private front porch; phone, gas, electricity; adults. 1229½ S. FIGUEROA.

TO LET — FURNISHED FLAT, 4 ROOMS, modern, sunny, good location, best car service; good terms to permanent renters. Phone WEST 5823.

TO LET—COMPLETELY FURNISHED UPper sunny flat, 3 rooms, 2 disappearing beds, all built-in features; adults; garage if wanted; Pico car. 1334 DEWEY AVE.

TO LET—$30 TO PERMANENT COUPLE, 4 rooms and bath, sunny upper flat. 126 S. GATES. North Broadway car.

TO LET—NICELY FURNISHED CLEAN upper flat, 4 rooms, Washington car, $22.50. 1828 ARAPAHOE ST.

TO LET — SUNNY BRICK 5-ROOM WELL furnished flat, $35; home until noon. 1306 VALENCIA ST., corner Pico.

TO LET—SMALL FURNISHED FLAT IN good locality. $15 monthly. Apply 3818 MAPLE AVE. Phone South 4029.

TO LET—4-ROOM FURNISHED FLAT, NEAR Westlake Park. Call 2322 WEST 8TH ST.

TO LET— Apartments Furnished.

TO LET — FURNISHED APARTMENT IN private house, ground floor, separate entrance, nice yard, 2 beds, heat, gas, light, phone, bath, sleeping porch, close in, very reasonable to permanent people. 3041 W. SIXTH. Phone Main 7714.

TO LET—
ENGADINE APARTMENTS.
Three-room elegantly furnished apartment, $35. Corner 10th and Westlake avenue. Ninth or 11th street car. WILSHIRE 2160, HOME 556864.

TO LET — NORTHWEST APARTMENTS, high ground, sunny outside rooms, large and homelike; the place to live and prices will please you. Take Temple car to Beaudry ave. No children. PHONE A8532.

TO LET — HORTON APARTMENTS, IN the beautiful W. Adams district, new, modern 2 and 3-room apartments, finely furnished, prices reasonable. PHONE 74462.

TO LET—ONE SINGLE AND ONE DOUble apartment, $30 and $55; steam heat; large, comfortable rooms, Westlake district. BONNIE BRAE APARTMENTS, Seventh and Bonnie Brae.

TO LET—SAINT NICHOLAS APARTMENTS.
762 Hartford ave.
New, modern; every convenience, reasonable rates; walking distance. Both phones.

TO LET—
THE SINTON, 916 WEST NINTH.
MODERN APARTMENTS, 2 AND 3 ROOMS.
55431. BROADWAY 6642.

TO LET—FURNISHED, BENSON APTS., now open, two and three-room apartments, private baths and phones, all new and first-class; stone's throw of park. 730 LAKE ST.

TO LET—LANFIELD APARTMENTS, 442 N. Fremont. Modern sunny 2-room suites; walking distance; $18 up; lights, linen, hot water included. A3457.

TO LET—$12, $14, $15, $18 MONTHLY, ELEgantly furnished sunny housekeeping apartments; walking distance. 1017 W. FIRST ST.

TO LET — HALE APARTMENTS, NEATLY furnished, 2-room apartments, steam heat, private bath. WILSHIRE 194.

TO LET — ST. GEORGE APARTMENTS, 711 WESTLAKE. Furnished, new and strictly up-to-date. Steam heat; vacuum cleaning.

TO LET — $19 MONTHLY: COMPLETELY furnished 3-room sunny housekeeping suite; private bath. SEATTLE APARTMENTS, 613 W. Fourth st.

TO LET — $14 MONTHLY; RICHLY FURnished housekeeping suites; spotlessly clean. PORTLAND APARTMENTS, 911 Diamond st.

TO LET — 2-ROOM FURNISHED APARTment, suitable for man and wife; only $10 month, including gas. 607 EAST 30TH ST.

TO LET— Apartments Furnished.

TO LET — 1000 MODERN, SUNNY HOUSEkeeping apartments, furnished complete, especially ventilated and homelike. Convenient arrangements, large grounds, flowers, etc. Rates $15 to $80 monthly. All locations, walking distance.
SEE CONSERVATIVE INVESTMENT CO., 401 W. 6th st. A5432; Main 2842. Owners and operators of the following apartment-houses in Los Angeles:
Alhambra Apts., Boston Apts., Chicago Apts., Denver Apts., Dew Drop Inn Apts., Florence Apts., Gaviota Apts., Geneva Apts., Golden Apts., Helvetia Apts., Lucerne Apts., Marengo Apts., Michigan Apts., New York Apts., Oakland Apts., Park Apts., Pittsburgh Apts., Portland Apts., Ramona Apts., Roosevelt Apts., St. Louis Apts., Seattle Apts., Sunny Slope Apts. and Taft Apts. CALL AT 401 W. 6TH ST. AND GET OUR RENTAL BULLETIN, CORRECTED DAILY.

TO LET—
THE "LUANA" APARTMENTS,
125 WEST 25TH STREET.
NEW AND BEAUTIFULLY FURNISHED 2 AND 3-ROOM APARTMENTS.
Sunny Rooms. Roof Garden. Elegant Lobby.
GRAND AVE. AND MAIN ST. CARS.
HOME 25330—SOUTH 2236.

TO LET—
BURLINGTON APARTMENTS,
9th at Burlington Ave.
HIGH-CLASS RESIDENTIAL SECTION.
TEN MINUTES FROM BROADWAY.
SINGLE APARTMENTS $35 UP.
DOUBLE APARTMENTS $50 UP.

TO LET—
THE STRATFORD.
Strictly high class apartment hotel, W. Sixth and Burlington, 6 minutes' walk from center of city, two blocks from Westlake Park; large veranda, lawn and flowers; tennis courts; 2, 3 and 4-room apartments, completely furnished.

TO LET—
NOYES APARTMENTS.
Corner W. Adams and Romeo streets.
New, beautiful, modern apartments in one of the best locations in the city; 2 and 3-room apartments, elegantly furnished; steam heat, lights free; poolroom, elevator service and everything absolutely up to date. Rates reasonable. Sun parlor, private phones.

TO LET—GRAUSTARK,
1309 Wright street,
WALKING DISTANCE.
One brand new
SUNNY
single apartment left
at a sensible price.
PHONE 20145.

TO LET—
CAMPBELLTON APTS.,
Corner 9th and Park View.
New, elegantly furnished 2 and 3-room suites, all modern conveniences. Lobby, amusement room, sun parlor, elevator, direct phones.

TO LET—THE CRAWFORD
APARTMENT HOTEL.
Just open. One of the city's very finest. Combines elegance with comfort. Large sunny rooms, steam heat, modern throughout; parlor, billiard room and sun parlor. Just two choice apts. vacant. Walking distance. West Ninth car to Georgia. 941 GEORGIA ST.

TO LET—THE JOHN ADAMS,
On Beautiful Adams st., cor. Maple ave.
The warmest, cleanest, sunniest, cheeriest suites in the city. 3-room sunny apartment vacant tomorrow. Owner's prices. 21820; SOUTH 2909.

TO LET—
STRATHALLAN APTS.,
835 West Ninth st.
Two and three-room handsomely furnished apartments, rates $30 up. Walking distance. MAIN 7800. 53328.

TO LET—
HEATHER APARTMENTS.
Large, beautiful two and three rooms; special rates; Westlake. Phone WILSHIRE 2053. 666 S. Bonnie Brae st.

TO LET—GOLDEN APARTMENTS, 1119 W. Seventh st. Phones 50042; Broadway 2004. Richly furnished apartments, immense lobbies, music-room, roof garden, billiard parlor, elevator, garage, immense private park. Walking distance, $35 to $75 monthly.

TO LET—
CAMBRIA UNION APARTMENTS,
733 South Union.
Strictly first-class; car service every minute. Will have one double apartment tomorrow.

TO LET—VALDEZ APARTMENTS.
872 S. Coronado, near Westlake Park, one two, one three-room suite, all outside rooms, plenty of heat and hot water. 53804.

TO LET—ST. MARGARET APARTMENTS, 415 West 22nd; just opened, very large, sunny, well-furnished rooms, private bath, steam heat, at summer prices. Grand ave. car to West 22.

TO LET—ST. GERVASE—
Modern, sunny apartments; large sunny rooms, steam heat, free phones and light; 3 doors off W. Pico car line. 1248 ELDEN AVE.

TO LET — FOUR-ROOM APARTMENT, completely furnished, light airy, private bath and entrance, private garage; lawn; flowers. 346 W. 53RD ST. Phones 29677; Vermont 612.

TO LET — FURNISHED APARTMENTS, walking distance, $8.50 month; telephone and electricity free. 142 CARR ST., near Pico and Main. Phone 24656, Broadway 2262.

TO LET—4 OR 5 SUNNY ROOMS, ELEGANTly furnished for housekeeping, at 1510 S. VERMONT. Price reasonable.

TO LET— Apartments, Unfurnished.

TO LET—FLAT, $16.50; 3 BRIGHT SUNNY rooms, bath, phone, range and beds. 145 WEST 47TH ST. Home 28353.

TO LET— Rooms and Board.

TO LET—ROOM WITH 2 MEALS IN PRIvate home, for one or two gentlemen, $25 monthly. Address X, box 461, TIMES BRANCH OFFICE.

TO LET—ROOMS FOR RENT TO PARENT; board and care for children, school age. Exceptional advantages. 1149 COSME STREET. Boyle 2349.

TO LET — NEAR WESTLAKE, ROOMS with private baths and open grates; furnace heat, home cooking. 608 RAMPART ST., cor. Seventh. Phone 55725.

TO LET — LARGE, PLEASANT, NICELY furnished rooms with the best of board, very reasonable. 1419 SOUTH GRAND, corner 15th st.

TO LET—428 WESTLAKE AVE., BEAUTIful front room with extra large sleeping porch, suitable for four; special rate. WILSHIRE 944.

TO LET — TWO LARGE FRONT SUNNY rooms with refined family, table excellent, Westlake district; garage; terms moderate. 51092. 811 S. BURLINGTON.

TO LET—ONE NICE, SUNNY, AIRY ROOM, suitable for ladies or couple, with use of parlor and piano, between two car lines, good location. Home 53159. 1002 S. BONNIE BRAE.

TO LET — WELL FURNISHED ROOMS with board, pleasant home, attractive surroundings, block north of Westlake Park. 733 LAKE ST. Phone 52982.

TO LET—NEWLY FURNISHED, SUNNY, beautiful rooms, private bath, hot water, furnace, sleeping porches, excellent meals, private home. 803 S. BONNIE BRAE. 52896.

TO LET — SUNNY, WELL FURNISHED room and board; private family; Wilshire district, close; $40 monthly; terms for two. HOME PHONE 52896.

TO LET — ONE LARGE ATTRACTIVELY furnished room in handsome private Westlake home. Breakfast and evening dinner served. 1135 GRAND VIEW. 52679.

TO LET — IN ELEGANT WEST ADAMS home, with beautiful, spacious grounds, two large rooms with open grate, sleeping porch, dressing-room, lavatories, furnace heat; very fine table. TEL. 22516.

TO LET—LOVELY FRONT ROOM FOR TWO with board; private family. 730 GARLAND AVE., just off W. Seventh st.

TO LET — WANTED, REFINED YOUNG men to room and board at 1627 ORANGE ST., at $30 month; good home cooking.

TO LET—ROOM WITH BOARD, TO CONgenial lady, small private family. 1272 S. FLOWER. Broadway 2171.

TO LET—ROOMS WITH BOARD, PRIVATE home, furnace heat, delicious home cooking, walking distance. Reasonable rates. 52936.

TO LET — NURSE WITH OWN HOME would like care of convalescent or chronic patients or elderly persons. PHONE 23718.

TO LET—ROOMS AND BOARD, BEST HOME cooking, running water. Wilshire district. LA PALMA, 720 Beacon. 51695.

TO LET—TWO LARGE FURNISHED rooms, with or without board. 1115 E. 21ST ST.

TO LET—943 WALL ST., ROOMS, BOARD reasonable. Walking distance, front room for two.

TO LET — IN REFINED HOME, ROOMS and board for two people; private bath. 743 HARTFORD. Wilshire 34, 54945.

TO LET — AT THE MERTON, GOOD rooms, fine table, low rate. 607 S. Figueroa.

Classified Liners.

TO LET— Rooms and Board.

TO LET—BELLEVUE TERRACE HOTEL, 25th and Figueroa, under new management, and thoroughly renovated. You can avoid the cares of housekeeping at less cost. Special low rates to young people. Social features include dances, card parties and pool-room. Main 446; F4282. H. T. BARNETT, Proprietor.

TO LET — GRADUATE SWEDISH MASSEUSE will take limited number of convalescent invalids or nervous patients in her beautiful country home; everything first-class, large parklike grounds; rates reasonable. Phone Alhambra 1210. Box 234, SAN GABRIEL.

TO LET—THE ESTERBROOKE, 810 BEACON st., family hotel, in beautiful Westlake district. American plan; rooms single or en suite, with or without bath, steam heat, hot and cold running water, excellent table, special rates to permanent people and parties of two or more.

TO LET—TO REFINED, WELL-BRED PEOPLE, high-class rooms and board in elegantly furnished home, excellent cooking; exclusive neighborhood, beautiful grounds; private baths, sleeping porches; garage, splendid car service; steam heat. 1944 S. FIGUEROA.

TO LET — WITHIN WALKING DISTANCE of Broadway, bright sunny room, newly furnished, high sightly location, bath attached, private entrance, for couple or two young ladies, with or without board; private family. 216 N. BOYLSTON ST.

TO LET — JUST OPENED, WESTLAKE Restful Inn, 736 S. Alvarado. Rooms and board first-class; beautiful grounds, sunshine, flowers; near park. Make reservation. PHONE 56600.

TO LET—HOTEL WILSHIRE, 671 CORONADO st. American plan. Under new management. Rates moderate. Room phones. Single and en suite. Wilshire 1094; Home 54736.

TO LET — ROOMS AND BOARD WITH baths, furnace heat and excellent table; our own cow and chickens; near two car lines. 2150 WEST ADAMS. Phone 24450.

TO LET—ROOM AND BOARD FOR TWO gentlemen, 2 ladies or man and wife. Excellent meals, Southern cooking. Reasonable rates, at 1427 S. FLOWER. Phone Main 3290.

TO LET— Rooms and Board for Children.

TO LET—HEALTHY BOARDING HOME for children; day school optional; Montessori kindergarten methods; grades. WILSHIRE 476.

TO LET—IN REFINED HOME OF EDUCATED people, in Westlake, child to board, from 3 to 10 years old. Parent might get room. WILSHIRE 1446 or 54552.

TO LET — WANTED — INFANTS (WHITE) to care for in my home. Phone VERMONT 457.

TO LET— Unfurnished Houses.

TO LET— Two blocks from Occidental College, 4 large rooms, big double sleeping porch, two cement porches, cellar, laundry. All new, and in good order. Lot 90x150. On corner, one of the finest views in Los Angeles. 1½ blocks from yellow car line. Get off at Avenue 53, Highland Park. 20 minutes from center city.
RENTAL DEPARTMENT,
LOS ANGELES INVESTMENT COMPANY,
60127. Broadway at Eighth. Main 5647.

TO LET—HOUSES, FLATS, ETC.
FURNISHED AND UNFURNISHED.
ALL SIZES AND PRICES.
COME DIRECT TO A RENTAL FIRM.
SECURE JUST WHAT YOU WANT.
WITH LEAST TROUBLE AND DELAY.
FREE LIST AND MAP OF CITY.
"MAKE HOUSE HUNTING EASIER."
WRIGHT-CALLENDER-ANDREWS CO.,
MGRS. RENTAL PROPERTIES.
GROUND FLOOR. 403 SOUTH HILL ST.

TO LET— We have a choice selection of 6 and 7-room modern unfurnished houses in desirable sections of the city. Call in and see about prices and location.
RENTAL DEPARTMENT,
LOS ANGELES INVESTMENT COMPANY,
60127. Broadway at Eighth. Main 5647.

TO LET—UNFURNISHED. Eleven-room house, hardwood floors, furnace, 4 fireplaces, garage; lot 120x135; Westlake district; could be sublet.
Rental Department,
CALIFORNIA REALTY CORPORATION,
O. E. Farish, President,
353 South Hill street.
Main 2888. 60286.

TO LET— TWO RESIDENCES. One modern 5-room, fine condition, La Salle near West Adams, $35 per month. Also Adams Heights, strictly modern, eight rooms, fine grounds, great variety of fruit, $50 per month. Both fine properties.
A. B. RUSSELL CO.,
406 Mason Bldg., Fourth and Broadway.
F2966; Main 8167.

TO LET—10-ROOM MODERN HOUSE ON Bonnie Brae, near 10th; 5 bedrooms, hardwood floors, furnace, large 2-story garage, $75 on year's lease. This property will appeal to a party desiring a good home, or will let to responsible tenant for roomers; V. H. PECK, 707 Grant Bld. Main 4666. A1110.

TO LET — TWO 4-ROOM BUNGALOWS, most modern, finest location in city; Fourth ave. Court, near Washington; new, built-in effects; breakfast-room, dressing-room, two disappearing beds, gas range, park-like grounds, $26-$30. DAVID FUIKS, 71927. Residence 72687.

TO LET — BEAUTIFUL ARLINGTON Heights, Fourth ave. Court, near Washington, two most modern new bungalows, all built-in effects, two disappearing beds, dressing and breakfast-room; park-like surroundings. $26, $30. DAVI DFUIKS, 71927, Residence 72687.

TO LET—FOR ONE YEAR, $30 MONTH OR will sell for $2500 to $2800, $20 down, $20 month; new 5-room bungalows, built-in features; hardwood floors, gas, electricity. ALLISON BARLOW, 212 S. Broadway. Main 492. A5091.

TO LET—UNFURNISHED—DO YOU WANT a strictly modern brand new, up-to-date little home? We have for rent two 5-room houses, and several smaller ones. See us at once, as they will not last long. F. E. BUNDY, 1861 W. Jefferson.

TO LET — LARGE LIST OF FURNISHED and unfurnished bungalows in all parts of the city. We can save you time and trouble. PACIFIC HOME BUILDERS, 231 So. Hill st.

TO LET — WE HAVE AN EXTENSIVE list of furnished and unfurnished houses, bungalows and flats to let. NORTHUP-HENLEY REALTY INV. CO., 806 Story Bldg. A1128.

TO LET—HOUSES, BUNGALOWS, FLATS, and apartments, any part of the city. If you wish to get located at once see us. INDEPENDENT REALTY, RENTAL AND INSURANCE CO., 333 Title Insurance Bldg.

TO LET—10-ROOM HOUSE WITH GARAGE. Fine prospect, close to foothills, situated corner Russell and Western ave., with beautiful shrubs and bower in its ground. Rent moderate. Phone HOME 59665.

TO LET — MODERN 5-ROOM COTTAGE IN Fisherman court; a pleasant neighborhood; flowers and lawn cared for; rent reasonable. Apply 1016½ W. WASHINGTON ST. Phone 23485.

TO LET—1½-STORY 7-ROOM HOUSE AND garage, 1821 W. 21st st. Rent $35. Key at 1827. CHAS. JACOBSON, Douglas Bldg. A2553.

TO LET—LARGE 5-ROOM AND DEN BUNGALOW, near church and school, half block from Moneta ave. car. $25. 212 W. 52ND ST. Phone 28593.

TO LET—FURNISHED AND UNFURNISHED flats, houses, apartments, and storerooms. Mr. Villa, with ADAMS REALTY CO., 215 Mercantile Place. A4280.

TO LET—WILSHIRE DISTRICT, 9 ROOMS, 2-story house, strictly modern, sleeping porch, garage, furnace, etc. $50. 108 S. ARDMORE.

TO LET—$24 MONTHLY, BEAUTIFUL bungalow, built-in beds, beam ceilings, buffet, etc. High, sightly location. Walking distance. Key at 170 N. BOYLSTON ST.

TO LET — 5-ROOM COTTAGE, CORNER Temple and Bunker Hill, $24, to good tenant. R. D. LIST, 1021 Central Bldg.

TO LET—MODERN 7-ROOM HOUSE, 464 E. Adams, $35. Apply 463 E. ADAMS. Phone 24493.

TO LET — MODERN, LARGE, CLEAN, 6-room cottage, 411 E. 64th, $20. If you take year's lease, $16 month. BROCKMEIER, 221 N. Broadway, Room 21.

TO LET—7-ROOM BUNGALOW, 1298 WEST [illegible] st., or will sell on terms. See owner, F. HOWARD, 518 Mason Bldg. Main 2634, A4164.

TO LET—A BEAUTIFUL HOME OF EIGHT rooms. 4246 S. FLOWER. Phone owner, [illegible]

TO LET—AN 8-ROOM HOUSE, 1614 OXford ave., fine location. See owner, close by—1736 WESTMORELAND BLVD.

TO LET—UNFURNISHED, 3-ROOM COTtage, $12 month. 858 TOWNE AVE. Adults.

TO LET—5-ROOM NEW BUNGALOW, 5831 MONETA AVE. Vermont 1117.

TO LET—UNFURNISHED, 5-ROOM HOUSE, [illegible] WEST 30TH ST.

TO LET—7-ROOM BUNGALOW, NEW; GARAGE. 527 N. NEW HAMPSHIRE.

TO LET— Unfurnished Houses.

TO LET—2677 ELLENDALE PLACE. One of the prettiest 16-room 3-story unfurnished houses in the fashionable West Adams district, with beautifully improved grounds, lawns filled with flowers, fruit and shade trees, walks, attractive driveway; large combination barn and garage; chauffeur's room, with bath, possesses all the essential features of a high-class home, or for a private club.
The vine embowered bowling alley is an attraction for exercise and amusement.
Lot faces east, 80x214; the interior has been newly renovated and classically refinished throughout; its showy appearance, arrangement and location renders it suitably desirable for a ladies' club or select apartments.
Seeing is believing.
Terms—$85 per month. Will lease for term of years.
Arrange for auto to see house and grounds with owner.
CONSOLIDATED SECURITIES COMPANY,
637 S. Hill st.
Home 60264. Main 8370.

TO LET—TRINITY COURT, 988 FEDORA st. A beautiful 4-room bungalow, just opened to first-class tenants only; no children; must give references. All modern conveniences, automatic heaters, built-in effects, 11th st. car, get off at Fedora. Phone OWNER, 74573 or F4255.

TO LET— Furnished Houses.

TO LET— A number of furnished houses, completely modern, some one-story and others two-story, with big porches, nice lawns and yards. Prices reasonable. See or phone us today.
RENTAL DEPARTMENT,
LOS ANGELES INVESTMENT COMPANY,
60127. Broadway at Eighth. Main 5647.

TO LET—FURNISHED. Attractive 10-room house, 4 bedrooms, sleeping porch, sewing room, furnace, cement basement, comfortable home, Westlake district; would permit subletting to right party.
Rental Department,
CALIFORNIA REALTY CORPORATION,
O. E. Farish, President.
353 South Hill street.
Main 2888. 60286.

TO LET—FURNISHED, ELEGANT MODERN home of 8 rooms, furnished with best of everything pertaining to refined home; located in most choice part of city, in Westchester place, on Third ave., near Pico; garage, furnace, privately lighted street; rent very reasonable. See OWNER, 1265 Third ave., from noon to 4 p.m. Home phone 73825.

TO LET—BEAUTIFUL COMPLETELY FURnished modern 5-room cottage, includes piano and sewing machine; close in; rent $34; responsible, permant tenants desired. 1464 W. 16TH ST., near Magnolia ave. Call after 3 p.m.

TO LET — ELEGANTLY FURNISHED, 10-room house, large sunny rooms, 4 bedrooms, 3 baths, furnace; everything complete; $85 month; would rent part of house for little less. 987 MANHATTAN PLACE. Phone 73040. West 11th st. car.

TO LET—FINE BUNGALOW FLAT, TWO disappearing beds, built-in buffet, writing desk, white enamel bath and kitchen, nicely furnished. 1558 W. 20TH ST. Washington car to Vermont, one block south, $30. Adults, will lease.

TO LET—BEAUTIFULLY FURNISHED 8-room modern house, furnace, garage, high grounds, exclusive neighborhood; rent $100 a month; located at 1554 MANHATTAN PLACE. Call 20279 mornings; will show by appointment.

TO LET—PARTIES LEAVING CITY WILL rent their six-room modern furnished house with garage, on Third avenue, between Pico and 16th streets, to responsible parties with references. Phone Sunset, WEST 744.

TO LET—WE HAVE AN EXTENSIVE LIST of furnished and unfurnished houses, bungalows and flats to let. NORTHUP-HENLEY REALTY INV. CO., 806 Story Bldg., A1128.

TO LET—NICELY FURNISHED 6-ROOM house, never before rented, will lease to responsible party. Call 1948 OAK ST. W. Washington cars.

TO LET—HOUSES, BUNGALOWS, FLATS and apartments, any part of the city. If you wish to get located at once see us. INDEPENDENT REALTY, RENTAL AND INSURANCE CO., 333 Title Insurance Bldg.

TO LET—COMPLETELY FURNISHED TEN-room modern house, furnace, garage, high grounds, exclusive neighborhood, located at 325 S. Westlake ave. Will show by appointment. A4945. A. CALDWELL, 622 Grant Bldg.

TO LET — A NEW MODERN TWO-STORY house, 7 rooms, well furnished, with all new furniture; rent reasonable; no small children. 130 EAST 55TH ST. Call before 12 o'clock, mornings.

TO LET — LARGE LIST OF FURNISHED and unfurnished bungalows in all parts of the city. We can save you time and trouble. PACIFIC HOME BUILDERS, 231 South Hill street.

TO LET—½ OF DOUBLE COTTAGE, FURnished, new, modern, 3 or 4 rooms; $35 per room. 212 N. SARATOGA ST. Boyle 57. Garage if desired. Also 3-room cottage, furnished, $15.

TO LET—SEVEN-ROOM BUNGALOW, COMpletely furnished, grand piano, Wilshire district. Western ave. car. Call MACLAREN, 1 p.m. to 4 p.m., 54801.

TO LET — FURNISHED, A NICE COSY 6-room bungalow, 844 West 55th st., between Vermont ave. and Hoover. Price $35 per month. Phone WEST 2845.

TO LET—MODERN 6-ROOM BUNGALOW, handsomely furnished, piano, cut glass, fruit trees, beautiful lawn, etc.; $40 month. 2835 W. JEFFERSON. Phone West 2661.

TO LET—FURNISHED BUNGALOW, FIVE rooms and bath, $40 to permanent tenant; cosy and homelike. Heliotrope drive car. OWNER, 339 N. Vermont ave. Phone 59095.

TO LET—6-ROOM BUNGALOW, COMPLETEly furnished, 2 bedrooms, large and sunny, suitable for family of 5 or 6; reasonable to right party. 1459 WEST 35TH.

TO LET—NEWLY FURNISHED 4-ROOM bungalow, near 3 car lines; will sell furniture for $150. 390 W. VERNON AVE.

TO LET—SANTA BARBARA COURT, FURnished, 3-room bungalows, $35 to $50; two double beds; adults only. JAQUITH, 4000 Budlong. 26361, Vermont 1063.

TO LET—FURNISHED, FLOWER STREET, finely furnished, private home. Responsible parties only. Low rate, today and tomorrow. N. M. ENTLER & CO., 428 Wilcox Bldg.

TO LET—$25; NEW BUNGALOW, WELL furnished; 4 rooms and bath; sleeping porch, fireplace; strictly modern; adults. Inquire 711½ E. WASHINGTON. 22275.

TO LET—BEAUTIFUL 5-ROOM BUNGALOW, furnished; no children under 15; reference; three car lines, lease. S. E. WILLIAMS, 921 West 58th.

TO LET — 6-ROOM BUNGALOW, 3 BEDrooms, near 24th street school. Lease six months or longer. A2652.

TO LET—WESTLAKE DISTRICT, 7-ROOM house, completely furnished. 1082 WEST 11TH ST.

TO LET—VERY BEAUTIFUL 6-ROOM BUNgalow, nearly new, well furnished, in S.W. Call VERMONT 1561.

TO LET—FURNISHED COTTAGE 4 ROOMS, also flat, adults. 227 W. 49TH ST. Phone South 2138.

TO LET—5-ROOM BUNGALOW, BEAUTIful furniture, corner of N. Harvard and Melrose. PHONE 59535.

TO LET — FURNISHED 5-ROOM HOUSE; owner leaving city. Call 1042 LEIGHTON AVE. Phone 77357.

TO LET — MODERN 5-ROOM BUNGALOW, nicely furnished, $35, water paid. Call 1608 SEVENTH AVE. Phone 74484.

TO LET — WELL-FURNISHED 5-ROOM modern house, sleeping porch; piano; $45; will lease. 1139 W. WASHINGTON. 23507.

TO LET — 6-ROOM STORY AND HALF bungalow, 1426 W. 28th st. Nicely furnished. Adults. $50. Phone EAST 849.

TO LET — NEW 5-ROOM BUNGALOW, modern, handsomely furnished, a snap to right parties. 832 W. 50TH PLACE.

TO LET—BEAUTIFUL SUNNY 8-ROOM house, furnace, 4 open fireplaces; in St. James Park tract. 21821.

TO LET — COMPLETELY FURNISHED house, 6 rooms, including sleeping porch, everything modern. 847 W. 53RD ST.

TO LET—7-ROOM FURNISHED HOUSE ON Windfield st., near Westlake ave. Rent $50 month. Call F3458 or BROADWAY 2241.

TO LET—$22.50; COMPLETELY FURNISHed 5-room cottage. Boyle Heights. PHONE 21749.

TO LET—$10, 2-ROOM FURNISHED COTtage, adults or with infant. 858 EAST 52ND ST. Central ave. car.

TO LET—COMPLETELY FURNISHED MODern 6-room house, 3 bedrooms, piano, phone; $35. 1021 WEST 37TH ST.

TO LET — FURNISHED COTTAGE, 4 rooms and bath, near Pico and Figueroa. CRAIG, 325 Merchants Trust Bldg. Main 4143.

TO LET—NICE 9-ROOM HOUSE, MODERN all through, nicely furnished; two blocks north of Wilshire. 507 WESTERN AVE. 54306.

TO LET — 5-ROOM BUNGALOW; BEAUTIful furniture; corner of N. Harvard and Melrose. PHONE 59535.

TO LET—FURNISHED 6-ROOM BUNGALOW, $35. 1718 W. 45TH ST. Tel. Vermont 2809.

TO LET—A 5-ROOM FURNISHED BUNGAlow, fine location. 1735 HOBART BLVD.

TO LET—5-ROOM COTTAGE, NICELY FURnished. 1420 W. 23RD ST. Apply in rear.

TO LET—8-ROOM HOUSE, FURNISHED. 2811 Grand ave. Call at 311 WEST 28TH ST.

TO LET— Furnished Houses.

TO LET—HOUSES, FLATS, ETC.
FURNISHED AND UNFURNISHED.
ALL SIZES AND PRICES.
COME DIRECT TO A RENTAL FIRM.
SECURE JUST WHAT YOU WANT
WITH LEAST DELAY AND TROUBLE.
FREE LIST AND MAP OF CITY.
"MAKE HOUSE HUNTING EASIER."
WRIGHT-CALLENDER-ANDREWS CO.,
MGRS. RENTAL PROPERTIES,
GROUND FLOOR. 403 SOUTH HILL ST.

TO LET— Stores, Offices, Business Sites.

TO LET—
619 S. SPRING ST.
Office and desk space in the centrally located, well lighted and ventilated room, now occupied by The Times Branch Office and Information Bureau. Particularly suitable for railroad or steamship offices.
Apply.
THE TIMES-MIRROR COMPANY,
BROADWAY AT FIRST STREET.

TO LET—
STORE FOR SHORT TERM.
BEST LOCATION ON BROADWAY.
NOW OCCUPIED BY JOSEPH'S.
722 SOUTH BROADWAY.

TO LET—FOR LEASE— Ten industrial acres on Alameda st. Will lease for 10 or 20 years. Rental right. Railroads pass the property. Fine site for manufacturing plant.
RENTAL DEPARTMENT,
LOS ANGELES INVESTMENT COMPANY.
60127. Broadway at 8th. Main 5647.

TO LET—SPRING STREET. 516-518 S. Spring, ready March 1; 30x82 ft. Runs through the block, same frontage on Main; best brick building in block. A3595. J. S. MOORE, 815 Security Bldg.

TO LET—FOR LEASE— A desirable ground lease on SPRING ST. SEE RENTAL DEPARTMENT, LOS ANGELES INVESTMENT COMPANY, 60127. Broadway at Eighth. Main 5647.

TO LET—ELEGANT SINGLE AND SUITES of modern offices, $12.50 to $25; also have a few furnished offices. CITIZENS NATIONAL BANK BUILDING, fireproof, newly decorated. C. WESLEY ROBERTS COMPANY, A4834. Main 5578.

TO LET — OR LEASE — LARGE MODERN store, 27x65 feet, with shelving, counters, electric and gas lights; one of the best business locations on Central ave., 4423 Central ave.; reasonable rent. Phone SOUTH 6695, or call at 4102 CENTRAL AVE.

TO LET—2 FINE ROOMS ON SECOND floor Masonic Bldg., Eagle Rock. LARGE, LIGHT, AIRY. Very suitable for dentist or physician. See HENDERSON, cor. Central and Colorado ave. Phone Garvanza 1025.

TO LET—ONE OR TWO STORES, 9TH AND Los Angeles streets, about 2400 square feet, high ceiling; can double-deck; tenant moving account of more room. JOHN T. ALLEN & CO., owners, 540 Van Nuys Bldg. Both phones.

TO LET—OFFICE. Private front office with use of reception room; Home phone and girl to answer calls. A2130, 421-22 CONSOLIDATED REALTY BLDG.

TO LET—BROADWAY LOFTS. Some desirable space in the fireproof Forrester Bldg., 640 S. Broadway. Apply at office on 8th floor.

TO LET—FINE LIGHT LOFTS IN TIMES Annex Blg.; size about 20x160. Suitable for light manufacturing, storeroom, salesroom or large office. Apply to E. N. MARTIN, Times Office.

TO LET—DESK ROOM, BOTH PHONES, nice, light outside office, most central location in city. 5TH AND SPRING. Call 620 SECURITY BLDG.

TO LET — PRIVATE ROOM OR DESK space in main office, fine front office, Van Nuys Bldg. Both phones. MAIN 4861, 60533.

TO LET — SMALL STORE OR OFFICE, cheap. Preston Hotel Building, 9th and Los Angeles Sts. JOHN T. ALLEN & CO., 540 Van Nuys Bldg.

TO LET—FOR LEASE, 10 YEARS, 24,000 square feet, one floor, for warehouse, on East First st., $450 per month. Address L, box 71, TIMES OFFICE.

TO LET—FURNISHED OFFICES, PHONES on your desk, telephone operator to take care of calls, etc.; rent reasonable. 600 SAN FERNANDO BLDG. 10473. Main 5590.

TO LET — ELEGANTLY APPOINTED ballroom with banquet-room attached. 131 W. 15TH ST., city. Office hours 1 to 5 p.m. Phones: Main 63 or 23086.

TO LET — DESK SPACE, INCLUDING desk and use of both phones, in a very desirable outside office. 426 BYRNE BLDG. $12.50.

TO LET—FINE DESK SPACE IN FINELY appointed offices with phones, and modern conveniences, reasonable. Call at 830-831 UNION OIL BLDG.

TO LET—FOR RENT OR FOR SALE— Business corner, double store, four living rooms in rear. Good location for meat market. No trade. WEST 336.

TO LET — CORNER STORE, NEW BRICK building, 6300 Pasadena ave. Good location for drug, grocery or other business. Rent reasonable. Owner at the building. KOHN.

TO LET—FOR SALE, HALF OR WHOLE interest in elegantly furnished office in Security Bldg. Desk rentals practically cover all expense. F4246.

TO LET—DESK IN NICELY FURNISHED office, both phones. EAGLE ROCK BUILDING CO., 501 Title Insurance Bldg.

TO LET—STORE AND GARAGE, 1044 S. Olive, with large lot and car entrance on Hill st. Key at 1050 OLIVE. Phone 22023.

TO LET—HALF OF OUTSIDE FURNISHED office, $7.50 per month. 310 BYRNE BLDG. Prefer traveling man or solicitor.

TO LET—DESK, $5 A MONTH. TELEphone, typewriter; light and quiet. 523 CHAMBER OF COMMERCE BLDG.

TO LET—FINE LARGE STORE, REASONable rent. 2718 CENTRAL AVE. Key at 2720. Phone Holly 850.

TO LET—AT 348 NEW HIGH, TWO LARGE rooms and a hallway. Apply at 353 N. MAIN.

TO LET—DESK SPACE, INCLUDING phone, $3 per month. 631 LAUGHLIN BLDG.

TO LET—A LECTURE ROOM, SEATING capacity 40. Will let for all or part of the day. F2084.

TO LET—DESK SPACE, 220 STORY BLDG. Main 818; F5385.

TO LET— Storage.

TO LET—COLYEAR'S NEW FIREPROOF concrete warehouse, finest in the West, furniture and household goods stored in separate locked concrete rooms, $1.50 per month and up. Large trunks, boxes, etc., 50c. Expert packers, moving and shipping at lowest rates.
Call us up. Main 1117. Home F3171. Also non-fireproof storage at less rates.
COLYEAR'S VAN AND STORAGE CO.,
Office with Colyear's Furniture Store.
509 S. Main st.

TO LET—DUNSTON'S MOTOR TRUCKS and vans for moving furniture, pianos, safes and machinery to and from any part of city and country. Separately locked iron rooms for storing, $12, $14 and $16 LINDEN ST., near Ninth st., and Central ave. Main 178. F4678.

TO LET— Poultry Ranches.

TO LET—9 ACRES, 5-ROOM HOUSE, RENT $15; will sell horse, buggy, incubator, brooders, tools, fencing, outbuildings, $225. MANNING'S RANCH, near Postoffice, Hynes.

TO LET—$10 PER MONTH, NEW, LARGE 2-room Swiss cottage, ½ acre ground, water paid. Phone South 3636, or call 3015 SAN PEDRO.

TO LET— Farming Lands.

TO LET — 40 ACRES OF ALFALFA WITH water and house, near Bakersfield, $15 per acre. Phone BAKER, Main 6831, A2397.

TO LET— Miscellaneous.

TO LET—FINE LIGHT LOFTS IN TIMES Annex Building; size about 20x160. Suitable for light manufacturing, storeroom, salesroom or large office. Apply to E. N. MARTIN, Times Office.

FOR SALE— Houses.

FOR SALE—
$3350.
$100 CASH, $30 MONTH.
INCLUDING INTEREST.
WE HAVE NINE 5 AND 6-ROOM VERY ARTISTIC BUNGALOWS (WITH PULLMAN BREAKFAST NOOKS, COMPLETELY FURNISHED.)
OVER $200 WORTH OF BUILT-IN CABINET-MADE FURNITURE IN EVERY HOUSE.
CITY SEWER, LIGHTS, GAS, WATER; BEAUTIFUL STREET ALL IN AND PAID FOR. LAWN, PARK TREES, CLOTHES LINES, BUNGALOW FENCES.
"COME OUT TODAY." TAKE CAR MARKED SAN PEDRO STREET AT FIFTH AND MAIN, GET OFF AT SOUTH PARK AVENUE AND 52ND PLACE, JUST ONE BLOCK FROM LOS ANGELES' MOST BEAUTIFUL SOUTH PARK.
SEE US FOR PLANS AND SPECIFICATIONS FOR ANY STYLE OR PRICE HOUSE.
TIFAL BUILDING & INVESTMENT CO.,
428-430-432 CONSOLIDATED REALTY BLDG.
SIXTH AN DHILL STREETS.
J. F. MANNY,
MANAGER REALTY DEPARTMENT,
OFFICE PHONES:
HOME A4195; MAIN 2050.
TRACT PHONE, HOME 28712.
"NO STOCK FOR SALE."

FOR SALE—BY OWNER.
I have a dandy little 5-room modern bungalow in a good neighborhood close in, that I will sell for
$100 DOWN,
$25 PER MONTH.
This is unusual value and very easy terms for this kind of a house.
Telephone 60312.

FOR SALE—
THE EXCEPTIONAL BARGAIN LIST ISSUED DAILY
For the benefit of the house hunting public of Los Angeles.
THE ROCHESTER BUILDING CO.
Offers a few of its
EXCEPTIONAL BARGAINS.
On 22nd street, between Cimmaron and Arlington, at $10,000. A beautiful bungalow of seven rooms.
On West 37th street near Vermont. Price $5750. An attractive two-story house of ten rooms.
On Kingsley Drive. Price $6500. A modern bungalow of six rooms.
On South Gramercy Place. Price $7500. A real home of ten rooms.
FOR FURTHER PARTICULARS SEE
Mr. Douglas, Manager, Sales Dept.,
ROCHESTER BUILDING CO.,
507-8 Security Bldg.
Broadway 6636. A3302.

FOR SALE — BEAUTIFUL NEW 6-ROOM bungalow, Dutch breakfast room, French buffet kitchen, all built-in features, oak floors, double laundry trays; all ready to move in, and only $3200, a big bargain. Terms if desired. Let us show you.
LOS ANGELES INVESTMENT CO.,
Real Estate Department.
8th at Broadway.
60127. Main 5647.

FOR SALE—
"MICHILLINDA."
Four new homes are nearing completion in beautiful "Michillinda," the classy residential park on Huntington Drive, close to Pasadena and Oak Knoll section. Pacific Electric cars run through the park—30 minutes to Los Angeles. Restricted community, where the lots are all ½ acre in size, in the most beautiful setting imaginable. Winding drives, flowered parkways, huge shade trees, every convenience. Walnut and orange trees on lots. View these homes today via our automobile leaving every hour daily and Sunday. They are not built on speculation, but offered at absolute cost; if they fit your requirements, phone or call for appointment to motor out.
JAMES B. FORBES CO.,
Main 2961. 905 Security Bldg.
F4205. Fifth and Spring.

FOR SALE—
BY OWNER
A
WILSHIRE HOME.
I own and am living in one of the finest houses in Wilshire district, built by day labor for a home, one block from boulevard, on the best street, finished in the finest mahogany and hardwoods throughout, hand decorated in oils on canvas, and the house has every modern and up-to-date convenience. It is new, on a 60x150 lot; garage for two cars. Financial reverses compel me to sell at once for best offer. You cannot duplicate the house for $18,000, and if you want a high-class home you should see this at once. No agents or trades considered. Phone WILSHIRE 3028.

FOR SALE—
WILSHIRE BARGAIN.
Artistic new 10-room 2-story home on St. Andrews Place, lot 60x150, large garage, exterior finished in rustic and plaster, interior finished in mahogany and oak, walls daintily hand decorated, 4 bedchambers and 2 sleeping porches, 2 tile baths; also maid's room with bath, furnace and water heater. The best buy in Wilshire; $12,500; terms.
ALVEY INVESTMENT CO.,
Main 2482. 216 Security Bldg. F4162.

FOR SALE—
HUNTINGTON DRIVE RESIDENCE.
Facing boulevard, in the suburbs of Pasadena and Oak Knoll. Pacific Electric station ½ block—30 minutes to Los Angeles. New and very classy 11-room dwelling, with special interior features, 3 baths, 3 sleeping porches, Porte cochere, etc. Very modern, on ½ acre plat, in highly restricted district. Price low for quick sale, on terms.
C. D. MAGEE, JR.,
Main 2961. 905 Security Bldg.
F4205. Fifth and Spring.

FOR SALE—DANDY 5-ROOM BUNGALOW. built-in features, large lot, on Cimarron st., College Tract. Bargain, $3300. Only $100 cash. Hurry if you want this.
LOS ANGELES INVESTMENT CO.,
Real Estate Department.
8th at Broadway.
60127. Main 5647.

FOR SALE—NEW CLASSY 6-ROOM BUNgalow, contains every new feature, tile bath, nifty breakfast room, fine fixtures, hardwood floors throughout, cellar piped for furnace; one block north of West Jefferson; $4750; easy terms. If you want a home or lot, at the right price, always see us; satisfaction guaranteed.
ALVEY INVESTMENT CO.,
Main 2482. 216 Security Bldg. F4162.

FOR SALE—"DANDY" 6-ROOM MODERN bungalow home, completely and nicely furnished, mahogany and best oak, nearly new house, southwest near Carnegie Library, beautiful street, convenient good car service. Can be had, furniture and all, $4800 cash. This is a good bargain for some one. NORTHUP-HENLEY REALTY INV. CO., 806 Story Bldg. A1128.

FOR SALE — PRETTY MODERN 5-ROOM bungalow, 39th st. Speculation and home. Domestic troubles forces sale; $3000 place for $2200; small payment down, balance $20 month. W. A. RYON, 204 Bradbury Bldg.

FOR SALE—BEAUTIFUL HOME, FURNISHed or unfurnished, large grounds and garage in Hollywood's best residential section; value house and grounds, $45,000. Room 519, CALIFORNIA BLDG. Telephone Broadway 2797.

FOR SALE—OR EXCHANGE—MY EQUITY of $2500 in 6-room modern bungalow in northwest. Price $4100. Would take clear lot as first payment. Owners only. Address X, box 517, TIMES BRANCH OFFICE.

FOR SALE—TWO, FOUR AND SIX NEW bungalows, just completed, thoroughly modern; good location in Pasadena. Will trade for acreage or well-located lots. Address K, box 588, TIMES BRANCH OFFICE.

FOR SALE — HIGHLAND PARK BUNGAlows, only $2500 each, and $25 cash and $21 monthly, for some new, modern, beautiful Highland Park homes. Apply MATTHEWS & MATTHEWS, 329 Douglas Bldg.

FOR SALE — $2500 IF TAKEN THIS week; 5-room modern bungalow, lot 50x150, east front, 3 blocks of Hollywood High School, one block of car line. Owner, Phone HOLLYWOOD 1205.

FOR SALE — OR EXCHANGE — CLOSE-IN new 5-room bungalow, Westlake district. Must have larger place. This is splendid rental or home property. Unusual bargain for quick sale. Phone MAIN 4466, A1131.

FOR SALE—BUNGALOWS IN THE SOUTHwest, restricted district, near Manual Arts High School and Exposition Park. JAQUITH, 4000 Budlong.

FOR SALE—OR RENT; BARGAIN, 7-ROOM modern bungalow, garage, $500 down, $32 monthly; 3946 DALTON AVE. Take 39th st. car. Owner on premises afternoons.

FOR SALE — MOST ARTISTIC STORY AND HALF BUNGALOW IN WILSHIRE DISTRICT, CLOSE IN, BIMINI BATHS CAR. PHONE 53306.

FOR SALE — 9-ROOM HOME NEAR 6TH AND SUNSET PARK. CHEAP AND TERMS. PHONE 53306.

FOR SALE— Houses.

FOR SALE—
$1150—4 room and bath, Rolle street; terms.
$1250—4 rooms, Edendale; cash.
$1600—4 rooms, Edendale; terms.
$2000—5 rooms, Ruby street; terms.
$2850—6 rooms, South Flower st., $2000 cash.
$3100—6 rooms, W. 65th st.; terms.
$4350—6 rooms, East Hollywood; terms.
$4500—5 rooms, Brighton ave.; terms.
$5400—7 rooms, West 49th st.; terms.
$8000—7 rooms, 39th, and Grand ave. Terms.
$9000—18 rooms, Valencia st., close in; terms.
$10,000—11 rooms, Lincoln st., close in; terms.
SEE OUR LARGE LIST AND GET SUITED.
LIST YOUR PROPERTY WITH US FOR QUICK RESULTS.
S. J. LEVY,
HOME SEEKERS' BLDG. CORPORATION,
703 Higgins Bldg., Broadway 23. A5516.

FOR SALE—
BERKELEY SQUARE RESIDENCE.
Large white cement house, 12 rooms and 2 large sleeping porches, with wall beds, 5 bedrooms and 2 baths and shower upstairs, all finished in white enamel. Large dining room and double parlors finished in mahogany. Hall and stairway finished in oak. Breakfast room finished in white enamel. Hardwood floors throughout. Servant's room and bath off of back porch. Large garage for three machines. Also laundry and storeroom, 3 rooms and bath upstairs. Lot 100x250 feet to 20-foot alley. Furnace, large lawn, pergola with fountain, cement walks, palms, trees, ferns and flowers in rear. Also poultry yard and houses. Price $65,000. See OWNER, 514 Laughlin Bldg.

FOR SALE — BIG BARGAIN IN 9-ROOM residence, finished in solid oak, large dining room, fully modern, furnace, automatic heater, large east front lot, roomy garage; on Van Ness ave. near Pico st., and only $9000. If you want a beautiful home at less than cost to duplicate let us show you this.
LOS ANGELES INVESTMENT CO.,
Real Estate Department.
8th at Broadway.
60127. Main 5647.

FOR SALE—
BEAUTIFUL 28TH STREET HOME.
Los Angeles' most exclusive residence district; new, 11 rooms, five bedrooms, three baths, beautiful entrance, hall and breakfast room; garage. Plat 60x172 to 20-foot alley. Garden, shrubbery and shade trees. A snap for quick sale on terms.
C. D. MAGEE, JR.,
Main 2961. 905 Security Bldg.
F4205. Fifth and Spring.

FOR SALE—
SNAP.
WILSHIRE BUNGALOW.
Must be sold this week; 9 rooms, 4 bedrooms, 2 bathrooms, furnace, garage, this is a beautiful home and an exceptional bargain; offered at this low price to settle an estate, east front lot, 60 feet wide, on Manhattan Place. Price $8000, by owner. PHONE 56668.

FOR SALE—
TO CLOSE AN ESTATE.
We must sell the 8-room double house at 2030 W. Cambridge st. within the next 30 days to close an estate. Here is an opportunity to buy a property for less than it is worth. For particulars see
C. A. CRISSEY,
Phone F2370. 418 Bradbury Bldg.

FOR SALE—MODERN 6-ROOM BUNGALOW on high ground. All improvements in. Delightful location. Furnished or unfurnished. Hollywood way. Lot 50x150. Alley at rear. Fruit trees, berries and choice flowers. A comfortable home. Price reasonable. Cash or terms. Apply OWNER, 1336 Mohawk st. Phone 556099.

FOR SALE—
EXCEPTIONAL BARGAIN.
I have a 7-room Swiss chalet bungalow in the restricted southwest district, easily worth $6000; must sacrifice this week, $4500, terms, hardwood floors throughout, all the built-in features, large garage. Owner on premises. TEL. 26775. See and be convinced for yourself.

FOR SALE—JUST COMPLETED, MODERN 6-room bungalow, southwest, 2 blocks from car, near school, stores, etc. Sewers, lawn and ready to move into. $3450; is $300 below value; $150 cash, balance easy. Phone builder and owner for appointment, 26116. VERMONT 851.

FOR SALE—6-ROOM BUNGALOW, ALL the built-in features, so cosy and homelike, fruit, flowers, lawn, everything complete; $3400; pay us $200 cash and move in. Balance $20 month. This is a genuine bargain. ADAMS REALTY CO., 215 Mercantile Place. A4280.

FOR SALE — 5 ROOMS, STRICTLY MODern, 1½ blocks from car line, 20 minutes from Broadway; fireplace, bookcases and buffets; beamed ceilings, chicken corrals, good lawn and flowers; price $2100; $300 cash, balance $20 per month. Apply 3728 STEPHENSON AVE.

FOR SALE—MODERN 5-ROOM COTTAGE, 1345 E. 39th st., individual toilet and bath, restricted district, half block from 2 car lines; close to two more; house well built, $200 below market price, $2450; half cash, balance $25 month. G. C. BARLOW, owner. box 43, Wilmington.

FOR SALE—THE BEST BUY IN LOS ANgeles. 20 minutes from Seventh and Broadway; beautiful 9-room modern bungalow, near Manual Arts High School, $1000 below value; price, $4000, $1000 down. GEO. W. WILSON, 331 Union Oil Bldg.

FOR SALE— A fine little 4-room house on a good street, large lot with chicken corrals; first-class condition; good car service. Sell below worth. Price $1650; $100 cash and $15 per month.
D. H. BALDWIN, 329 Bradbury Bldg.
A1440. Main 5836.

FOR SALE — $50 DOWN AND $25 PER month; will build you an ideal bungalow on a 50x150 lot in a restricted tract, high elevation. Come up and talk to the architect. We will build the house to suit you. See MR. FLETCHER, 214 Van Nuys Bldg., Seventh and Spring sts. Broadway 2092; A5409.

FOR SALE — WANT TO SELL MY MODern 5-room bungalow for $3000. All I want is my equity, which is $800. The balance can be paid monthly at $25 per month, including interest, which is 7 per cent. Sold by the owner, at 124 W. 40TH PLACE. Phone South 3884.

FOR SALE—$750 CASH— See this modern 7-room home in West Adams Heights. Garage for 2 autos. Only $750 cash, balance like rent. Price $6250. See me at once.
J. C. FLOYD,
215 Mason Operahouse Bldg.
A1944. Main 1948.

FOR SALE—AT COST, FURNISHED OR unfurnished, one of the most artistic houses, outside and inside, in Los Angeles; 8 rooms, garage, servants' quarters, modern. Fourth ave., north of Pico. Owner, 917 HIBERNIAN BLDG.

FOR SALE—BARGAIN IN A 5-ROOM AND bath cottage on a 110x270-foot facing on two streets; 14 orange trees, chicken corrals, lawn, etc.; fine neighborhood; near Exposition Park; four car lines; $1000 will handle, or will trade for beach property. C. B. LEADER, 328 Story Bldg. 77461; Main 7775.

FOR SALE—5-ROOM MODERN HOUSE, large lot, chicken corrals, 5c car fare; this is $1000 under value; $700 down or a small rooming-house as first payment. Call 609 UNION OIL BLDG.

FOR SALE—ABSOLUTELY BEST BARGAIN in city; forced to sell my pretty story and a half bungalow, 6 rooms, sleeping porch; modern, attractive. OWNER, 3027 Brighton ave. Please call Home Phone 72668.

FOR SALE — EXCEPTIONALLY CHOICE new, 6-room bungalow home; paved street; restricted southwest, yellow cars, excellent surroundings. Save commissions, I'm owner. Inspect this. MORRIS, F3748; Main 402.

FOR SALE — 8-ROOM BUNGALOW, NEAR Washington st. and Arlington st. Will give exclusive sale to reliable firm who will make an earnest effort to dispose of it. Address L, box 64, TIMES OFFICE.

FOR SALE—22D ST., WEST OF GRAND ave., improved with 6-room house, always rented. Price only $4500; $300 cash, balance straight mortgage. This is splendid flat property. 519 O. T. JOHNSON BLDG.

FOR SALE—FURNISHED OR UNFURnished. Fine five-room bungalow, garage, store house, large lot. Snap for cash. Inquire OWNER. Phone 77346.

FOR SALE—BY OWNER, TWO NEW 6-ROOM bungalows, Vermont Square, 1614 W. 45th st. and 1420 W. 46th st. Price $3350 and $3950. Terms. Phone VERMONT 1605.

FOR SALE—853 N. RAMPART ST. NEW bungalow, corner lot, $3200; installment payments.

FOR SALE—4-ROOM HOUSE, FURNISHED, $1950, $150 down, $20 month. 725 ARAGON ST.

FOR SALE—1968 ESTRELLA, $10,500, ALSO 675 East Fifty-third, $3500. W. L. ARMATAGE, 303 Bryson.

FOR SALE — PASADENA RESIDENCE, near Maryland Hotel; bargain. Inquire MRS. M. W. SMITH, Lyons Apartments, 929 S. Hope. Los Angeles.

FOR SALE—$2100. A cosy, well arranged bungalow of 5 rooms, on beautiful street. Terms easy. T. R. CROSWELL, 404 Grant Bldg.

FOR SALE—OWN YOUR OWN HOME. WE can sell you new bungalows just like rent; come to us and we will show you. H. L. MILLER & CO., 203-4 Union Oil Bldg., 7th and Spring.

FOR SALE — AT $900 SACRIFICE, 6-ROOM modern bungalow. Paid $3500 six months ago, $2600 takes it, and only $300 cash. LARSON, 318 Grant Bldg.

FOR SALE—5-ROOM CALIFORNIA HOUSE, 4 lots, each 30x100; windmill, 1500-gallon tank; Watts. Price $1700; $500 cash. Address X, box 503, TIMES BRANCH OFFICE.

FOR SALE— Houses.

FOR SALE—
There are many reasons why you should buy one of our 5 or 6-room modern bungalows in
NEWTON PARK.
They are honestly built, are attractive, are conveniently arranged, have all those little features that please a woman. Located close to school, church and stores, on Short Line, between Los Angeles and Pasadena. We want you to see these houses. You will want one after you see them.
REALTY TRUST COMPANY,
1009 Title Insurance Bldg.
Main 6913. A4229.

FOR SALE—
WEST ADAMS SNAP.
CLOSING ESTATE, MUST BE SOLD.
Eight-room, two-story house, corner lot, 50x140, garage, lawn, flowers, cement sidewalks, gas, sewer, electricity; walls decorated artistically with fancy imported papers; hardwood floors, beamed ceilings; buffet; white enamel bath and kitchen; four sleeping rooms, large closets. Worth $8000; my price $5500. If you want a real snap and want a fine home in a swell location at about $3000 less than actual value, see me quick.
H. F. RUDELL,
CALIFORNIA REALTY CORPORATION,
O. E. Farish, president.
353 South Hill st.
Main 2888. 60286.

FOR SALE — BEAUTIFUL NEW 6-ROOM bungalow, cozy breakast room, hardwood floors, all built-in effects, large lot, east front, near W. Adams st. It is surely a bargain at $3450. Small cash payment, balance like rent.
LOS ANGELES INVESTMENT CO.,
Real Estate Department.
8th at Broadway.
60127. Main 5647.

FOR SALE—FURNISHED 7-ROOM BUNGAlow in southwest but close in. Large sleeping porch and plenty of closets. High lot, south front, nice lawn and flowers; furnace; good neighborhood, between two car lines; hardwood floors, all built-in effects. Occupied by owner now. Am going away and this is no lie. Price complete, $3500, mortgage $2000; small payment down. Might take some good trade. Address X, box 444, TIMES BRANCH OFFICE.

FOR SALE—BARGAINS BY OWNER. IF SOLD THIS WEEK.
A fine 10-room house on Kenwood ave. and Adams.
Two 4-room cottages on lot 50x165 to 20-foot alley, Vermont, N. Santa Barbara.
LOTS—108x220, West 39th st., on car line. 50x140, corner for business on Benefit street. 27½x100, Fourth st., near S. P. Depot. 2613 KENWOOD AVE.

FOR SALE — NEW 7-ROOM BUNGALOW, all built-in features, hardwood floors, cozy breakfast room, large lot, garage, in Vermont Square. Owner left city and says get me an offer. It's up to you.
LOS ANGELES INVESTMENT CO.,
Real Estate Department.
8th at Broadway.
60127. Main 5647.

FOR SALE—MR. INVESTOR, DID YOU ever stop to consider that business is just as much of a science as that of law or medicine. Why make a poor buy when you can have the unprejudiced advice of one who knows real estate values, at a very modest cost? Whether stranger or citizen I may be able to save you money. Consult the man that is neutral and not the selling agent. Food for thought. Home A4452. H. SPANG, suite 209-10 I. W. Hellman Bldg.

FOR SALE— $2500—$50 cash and only $25 monthly. I am behind in the payment of my installments and will lose my nice, modern, built-by-day-labor, five-room bungalow in Highland Park if not sold at once, hence will sacrifice $500 and close it out for $2500 at $50 cash and $25 monthly. Call at once. I am forced to sell. See my agents, MATTHEWS & MATTHEWS, 329 Douglas Bldg.

FOR SALE—SACRIFICE, ARTISTIC 7-ROOM and bath bungalow in southwest, lot 55x133, east front, high terrace, classy stone porch, large rooms, hardwood floors, basement, imported wall paper, elegant buffet, and music room breakfast room, beautiful mantel, solid brass hardware, artistic electric light fixtures; owner needs money; $1000 under value, furnished or unfurnished. C. B. LEADER, 328 Story Bldg. Main 7775; F3030.

FOR SALE — NEAR OCCIDENTAL COLlege. We took in from a builder some magnificent, new, modern, picturesque bungalows near new college and have sold them all but two; on these we will sacrifice $250 each; price $2500, $25 cash and $25 month. MATTHEWS & MATTHEWS, 329 Douglas Bldg.

FOR SALE—IN WESTLAKE DISTRICT, 242 N. Vendome; choice of two new modern bungalows, only 12 minutes from Broadway, via Bimini car line; has furnace, cemented basement, sewer and gas, all oak floors, concealed beds, 3 porches, etc. For terms see owner and builder, F. H. PRATT, 242 N. Vendome. No agents. Phone 53269.

FOR SALE — 5-ROOM COTTAGE, NEW and modern, high-class location, street work in, $2550, terms easy.
5-room Swiss chalet, a bargain, $2600, worth $3000. See it and be convinced. 800 Eagle Rock ave. H. SAM NEWLON.

FOR SALE — ON EASY TERMS. 5-ROOM bungalow, modern, large lot, wired for chickens, on Boyle Heights. By 2 car lines. Paved street, well improved. Price $2300; $100 down, $17 a month. See owner. 421½ S. BROADWAY, Room 15. F2038.

FOR SALE—OR EXCHANGE—NEW PASAdena bungalow, just completed, never been occupied, built like a piano and cosy and modern in every detail; good location. Will sell or will trade my equity for clear, unimproved city lots or acreage. Address K, box 389, TIMES BRANCH OFFICE.

FOR SALE—ATTRACTIVE 5-ROOM BUNGAlow, Walton ave. near Manual Arts High School, restricted district; $3250; $500 cash; or take good 5-passenger auto to $500 as first payment. JAQUITH, 4000 Budlong.

FOR SALE—MODERN ATTRACTIVE BUNgalow in West Adams district. Large lot, garage, near two car lines. $4000 less for cash. Well rented. Tenant will remain if desired. Call OWNER, Home 60349, Main 9300. Room 202. No agents.

FOR SALE—OR EXCHANGE—DANDY LITtle, strictly modern bungalow, price $3750, on easy terms, would consider a small runabout or cheap lot as payment on this property, if you are looking for a bargain, see F. E. BUNDY, owner, 1861 W. Jefferson.

FOR SALE—9-ROOM, MODERN HOUSE ON paved street in West Adams district, at 2650 Kenwood. This is my home, which I am now leaving and property must be sold at once. Owner. Phone MAIN 329, A5251.

FOR SALE—$10,000 HOME FOR $5,000. ONE acre. 2 at back. 16 rooms, mahogany and oak finish. Best buy in Los Angeles today. Going East. PHONE F3472.

FOR SALE—OR EXCHANGE—OWNER, 6-room modern cottage, close in; lot 40x150; barn, chicken yards. Take 4room house, first payment. PHONE 53542.

FOR SALE—SPLENDID BARGAIN, SOUTHwest, 5-room modern bungalow, fine street and lot. Sell direct; must sell at once. Address IRA H. STOUFFER, San Gabriel, Cal.

FOR SALE—BEAUTIFUL 7-ROOM MODERN bungalow, garage; lot 50x150; furnished or unfurnished; bargain. 1830 SIXTH AVE., Arlington Heights.

FOR SALE—BARGAIN, 8-ROOM MODERN house, four bedrooms, two linen closets, large living room, finished in oak, furnace; lot 50x179. Owner, telephone 77117.

FOR SALE—LOOK HERE, MR. TOURIST! I have the bungalow you are after, 6 rooms, up-to-date every way and in the southwest. Ring up 29694.

FOR SALE—HOW IS THIS? I NEED THE money, will sell my home at sacrifice, 7 rooms, modern; $2300. Can't be beat. Call 7961.

FOR SALE—6-ROOM NEW BUNGALOW; It's a little dream; lot 50x150; it's got all the late features; terms. G. R. COMTE, 704 California Bldg. Main 5091. A5027.

FOR SALE—OVER 20 PER CENT. NET on an investment of $800 on a double "flat," now rented at $36 per month. Owner 130 E. 50TH ST.

FOR SALE—MUST GO EAST AT ONCE, will sacrifice and cut equity in half in modern bungalow in Vermont Square. Phone OWNER. Home F6529.

FOR SALE — 6-ROOM NEW FURNISHED bungalow, 5821 MONETA AVE. Vermont 1117.

FOR SALE—EQUITY IN 9-ROOM BUNGAlow, best location for apartments and stores. Main 9445. OWNER, 205 Currier Bldg.

FOR SALE — BARGAIN, 5-ROOM FURnished cottage. Phone BAKER, Main 6831, A2337.

FOR SALE—
'Phone for my new bungalow list.
A3941, Main 1202 or F6554 (OWNER.)

FOR SALE — RESIDENCE, 1546 FOURTH AVE., $5500 loan; make offer for equity. Telephone BROADWAY 486, A1028.

FOR SALE—VERY CHEAP, BEAUTIFUL Venice home, corner lot, two blocks from ocean. WILLIAMS, 223 Grant Bldg. A2282.

CONTRACTORS— and Builders.

WHEN YOU ARE READY TO BUILD AN APARTMENT OR BUNGALOW OR [illegible] AND REPAIR ANY BUILDING, IT WILL PAY YOU TO SEE GEORGE W. SHERMAN, a practical builder, who personally superintends all his buildings. [illegible] on all kinds of buildings and repairs in city or country. GEORGE W. SHERMAN, 1915 MAGNOLIA AVE. HOME PHONE [illegible]

WE BUILD DIRECT FROM [illegible] lumber at first cost. 3 rooms, $75 to $100; 4 rooms, [illegible] 5 and 6 rooms, modern, [illegible] See our plans, [illegible] We lower all bids, city or country. Complete free drafting department. P. J. LEAVER & CO., Contractors, 321 Higgins Bldg., corner Second and [illegible] 60304.

ARTISTIC LOS ANGELES BUNGALOW PLANS. 120 Distinct Practical Designs. Actual photograph of house with each [illegible] MATTHEWS & MATTHEWS, 329 Douglas Bldg., Corner Third and [illegible]

CONTRACTORS AND BUILDERS. Don't let your contract before you get our figures. Our prices the lowest, [illegible] ship the best. Plans free. SOUTHWESTERN BUILDING COMPANY, 1027-28 Union Oil Bldg. [illegible]

FIRST-CLASS CEMENT WORKER [illegible] sewer excavator and builder, [illegible] able prices; references given. [illegible] SUTALO, F4242, mornings [illegible] BOYLE 142.

WANTED—SHORT TERM HAULING CONtract by reliable party with new [illegible] auto truck with 12x8 express body. [illegible] X, box 482, TIMES BRANCH OFFICE.

KING & POWNSEND, CARPENTERS, contractors and builders, would like a chance at your work. We will save you money. Phone SOUTH [illegible]

CUT RATE CEMENT CONTRACT[illegible] work guaranteed. WM. YOUNG, [illegible] Stafford ave. Phone South [illegible]

CALL VERMONT 246 OR HOME [illegible] figures on carpenter work or building.

FOR SALE— City Lots and Lands.

FOR SALE— BEST LOT BUY IN ONEONTA PARK DISTRICT. Here's a rare opportunity for [illegible] looking for a snap. Don't take my word [illegible] it that this lot is [illegible] under value; [illegible] cate yourself. If you want a beautiful [illegible] ing site, or a sure profit investment, [illegible] up. It's a case of needing the money [illegible] east front, level as a table; [illegible] around it; splendid locality, street work done, gas, electricity, fine view [illegible] and valley, block and a half from [illegible] and 20 minutes out; high ground [illegible] feet) which means health and comfort [illegible] cality building up wonderfully. [illegible] the adjoining lots for less than [illegible] days only I offer this at [illegible] balance monthly. I defy you to find [illegible] where in the entire Oneonta Park district. Better hurry. OWNER, 530 Security Bldg. [illegible]

FOR SALE— In the highly restricted West [illegible] tract on Browning boulevard [illegible] wide) near Exposition Park [illegible] found the finest lots in [illegible] Prices reasonable. Take [illegible] car, get off at Budlong.

VAIL & CRANE COMPANY [illegible] 1020 Story Bldg.

FOR SALE— BEFORE YOU BUY, SEE THESE SNAPS.
$2100—Catalina street, E.F., between [illegible] and Ninth, 50x145, restrictions [illegible] soon. Extra fine site for home.
$8000—Lake street, between Eighth and [illegible] 50x146 to alley. Eight-room house [illegible] for $35 a month. Three blocks [illegible] lake Park. Ripe for apartments [illegible] least [illegible] under actual value.
$12,000—S.W. corner Wilshire and [illegible] 135x195 feet. Will [illegible] submit us an offer. [illegible]
ARTHUR W. KINNEY CO.,
A5242. 508 Trust & Savings Bldg. [illegible]

FOR SALE— WEST 12TH ST. SACRIFICE. Close-in lot on 12th st., where values are bound to advance rapidly. Splendid site for apartments or flats. Nothing like it [illegible] in property. Reduced to $4700 for quick sale this week. This is $1500 under the market. A. T. JERGINS & CO., Suite 406, H. W. Hellman Bldg. Main 494. See Mr. Starr.

FOR SALE— APARTMENT SITE. Wilshire lot, near Ninth st. and [illegible] only $2300. 50x150 feet, bargain. QUICK. C. J. MOREY. With SWANK & LETTON, F2624. 329 S. Hill st.

FOR SALE — [illegible] LOT [illegible] south, ½ block from South Park [illegible] Must sell at once. Will make easy terms at 6 per cent. Building and [illegible] strictions. This price includes all [illegible] work. See owner, 726 TRUST & SAVINGS BLDG. A2993, Main 5554.

FOR SALE—HAVE TEN LOTS IN [illegible] side. Will sell at a bargain price [illegible] large corners and inside lots [illegible] fronts, facing on fine 80-foot street [illegible] proved. This is a rare chance for [illegible] who wants to invest in a coming [illegible] Can be handled on reasonable terms [illegible] dress X, box 513, TIMES BRANCH OFFICE.

FOR SALE—FINE FLAT SITE IN [illegible] ton Heights section. Surrounded by [illegible] homes and in excellent rental district. [illegible] arrange to build for you. Price [illegible] market. Address X, box 46, TIMES BRANCH OFFICE.

FOR SALE—ONLY $50 CASH [illegible] Here's a profitable investment [illegible] handled on easy terms. A lot [illegible] growing residence district [illegible] vance rapidly. [illegible] Address X, box [illegible] TIMES BRANCH OFFICE.

FOR SALE — FORCED TO [illegible] $2000 Sunset blvd. lot for [illegible] paved street, large lot, close in [illegible] 25 per cent. under value. [illegible] north. See F. M. BRAVENDER, [illegible] Bldg. A4989.

FOR SALE—VERMONT TERRACE [illegible] 20 ACRES, VERMONT AND [illegible] TER AVE., [illegible] PER ACRE [illegible] TER CAR. HILL STREET [illegible] MONT AND MANCHESTER AVE.

FOR SALE—EAST FRONT LOT [illegible] France and Fletcher ave., [illegible] South Pasadena, close to [illegible] easy terms. Address W, box [illegible] BRANCH OFFICE.

FOR SALE— CLASS DISTINCTION. THE M'CARTHY COMPANY, 201 North Broadway.

FOR SALE—TWO LOTS IN [illegible] near street car; [illegible] walk; $475, $500; [illegible] OWNER, Phone Main [illegible]

FOR SALE—60x150 FT. LOTS [illegible] Near San Vicente blvd. [illegible] Broadway. A3537.

FOR SALE—[illegible] CORNER [illegible] site, close in, walking distance [illegible] car lines, ½ cash. [illegible] 1052 Temple st.

FOR SALE — SNAP BARGAIN [illegible] St. Andrews Place & Temple [illegible] 135. W. 31st near Arlington [illegible] LIAMS, 302 Grant Bldg. [illegible]

FOR SALE—SEVERAL CHOICE LOTS [illegible] the best part of the Southwest [illegible] improvements, trust deed plan [illegible] See BUCKLEY, 308 Bradbury Bldg.

FOR SALE—CHEAP; LARGE LOT [illegible] on San Pablo st., near [illegible] price $600; cash [illegible]

FOR SALE—REAL BARGAIN, [illegible] x150, close in, northwest [illegible] MINTON, 2201 W. Temple [illegible] shire 2390.

FOR SALE — SOME GOOD [illegible] erty; lot 50x135 [illegible] east front near West Adams [illegible] owner. 2411 HOOVER ST.

FOR SALE—HOLLYWOOD LOT [illegible] front, improved street [illegible] terms. BETHEL, 908 Wilcox [illegible] Broadway 1267.

FOR SALE — BEAUTIFUL [illegible] lot in new growing [illegible] high ground and [illegible] restrictions; [illegible] X, box 338, TIMES BRANCH [illegible]

FOR SALE — I HAVE A [illegible] northwest, close in to center of [illegible] location for flats. [illegible] fice for cash. Address X, box [illegible] BRANCH OFFICE.

FOR SALE—CORNER LOT [illegible] ment, near Chester Place [illegible] Park, will exchange for [illegible] cash. PHONE 24453.

FOR SALE—CORNER LOT, [illegible] Close to Wilshire [illegible] rer feet, $600 [illegible] 201 N. Broadway.

FOR SALE—A CHOICE [illegible] Inquire of owner [illegible]

Classified Liners.

FOR SALE— City Lots and Lands.

FOR SALE—
TAKE A FLYER
—AT—
OWENSMOUTH.
Lots $300 up—Easy terms.
Don't you wish you had bought lots ten years ago in some of these great young Southern California towns? It would have made you rich. Lots purchased at $300 and $400 each are TODAY selling at that per front foot.
Take a flyer at Owensmouth—bank your dollars here and watch them grow. Owensmouth is only 11 months old, and is TODAY the shipping metropolis of the San Fernando Valley.
Buy now—the splendid business blocks, the Owensmouth improvements now under way, the $50,000 school, the $10,000 church, and the new $7000 P. E. depot, point to wonderful growth. Get in now—share in the prosperity of 1913, '14, '15. Come in and pick out a lot. Free auto trips daily.
JANSS INVESTMENT COMPANY,
611-13 S. Hill st.
Home 10345. Phones: Broadway 2468.

FOR SALE—
LOTS IN
HOLLYWOOD.
THE CULTURE SUBURB
OF LOS ANGELES.
We offer a limited number of choice restricted residence lots on Hollywood Boulevard [illegible] next to the beautiful home and gardens of Arthur Letts at prices below the price of lots in the southwest. This is a rare opportunity to secure a magnificent building site in the finest residence district of Los Angeles. Prices $1800 and up. Terms if desired. Make an appointment to go with us in one of our autos to inspect this beautiful property.
JANSS INVESTMENT COMPANY,
611-13 S. Hill st.
Home 10345. —Phones— Broadway 2468.

FOR SALE—
Mitchel's Exposition Park Square.
Beautiful residence and apartment house lots situated close in, southwest, opposite Manual Arts High School, and Exposition Park.
Beautiful residence lot for $1800 on 40th place, near Menlo.
Fine corner at 40th place and Hoover, suitable for apartments, or flats, $2250.
Other fine lots, near by. Low prices, terms at 6 per cent.
See your own agent or agent on the tract.
L. H. MITCHEL & SON, Owners,
302 Title Insurance Bldg.,
[illegible] Main 5252.

FOR SALE—
BIGGEST SNAP AT
SIERRA PARK.
Corner, 123x164x124.
[illegible]—$25 cash and $10 a month.
Close to magnificent automobile boulevard, only 30 minutes from First and Main sts. Electricity, gas, water, cement sidewalks and curbs. Dandy homesite or investment. Prices have advanced all around.
Take El Molino and local car at Main st., to Sierra Park, or come to office.
JANSS INVESTMENT COMPANY,
611-613 S. Hill st.
Home 10345. Phones: Broadway 2468.

FOR SALE—
OVERLOOKING
HUNTINGTON BOULEVARD.
55x157, $700.
$25 cash and $10 a month.
This is a magnificent building lot at beautiful Sierra Park, just midway between Pasadena and Los Angeles; 30 minutes from downtown, superb site for a home; cement sidewalks, gas, electricity and water; you must act quick.
Take El Molino and local car to Sierra Park, or come to office. Salesman on tract from 1 p.m. to 4 p.m. daily, including Sunday.
JANSS INVESTMENT COMPANY,
611-13 S. Hill st.
Home 10345. Phones Broadway 2468.

FOR SALE—
EAST FRONT 50x171
DELAWARE DRIVE, AT 12TH ST.
I offer at original tract price this handsome lot, level and above grade, facing 70 ft. Delaware drive. It is south of Wilshire and west of Pico. Beautiful residence neighborhood, [illegible] only $1500, on small monthly payments. Call and let me show you this [illegible] for home or investment, or go direct to Oxford Square tract office, taking Pico st. car to Algoma avenue, opposite Victoria Park.
EMIL FIRTH, 348 Broadway,
Home 60367; Main 2543.

FOR SALE—
FOR FLATS.
$1800.
$1800.
$1800.
VERY CLOSE IN.
EAST FRONT. 50x135.
BEST BUY IN THE CITY.
BEAUTIFUL LOCATION.
[illegible] Main 2878.
PAUL F. GROVER,
A. VICKREY & CO., 308 S. HILL ST.

FOR SALE—
UNDER MARKET.
40-ft. corner Menlo ave., near Rodgers Park. Fine sidewalk, $900.
2 lots, East 52nd near Central, $650 apiece. Any terms.
W. H. TAFT CO.,
406 I. N. VAN NUYS BLDG.
Broadway 2301. A4797.

FOR SALE—
OWENSMOUTH
BUSINESS LOTS.
For short time will sell lots on Sherman Way, near bank corner, at opening prices of a year ago. This is worth your attention. Will make terms.
R. W. CODDINGTON,
408 Douglas Bldg. A4531; Broadway 4080.

FOR SALE—$3150; ABSOLUTELY UNRESTRICTED lot, 50x135; high and level, not far from Ninth and Hoover; choice for flats or apartments; Sole Agents.
L. A. DOLTON & CO.,
400 Laukershim Bldg., Third and Spring.
F3589. Broadway 4536.

FOR SALE—ALL I WANT IS 10 MINUTES to convince any man that I have the cheapest lot ever offered on West Jefferson street, with beautiful surroundings. Will sell for [illegible] under bank appraisement. If not I'll quit the business. THOMAS DUGAN, 708 San Fernando Bldg. A4658.

FOR SALE—SEE McCONVILLE REALTY CO. for nice high lots and modern bungalows in beautiful foothills, Highland Park. Best values for the money, in healthiest part of city. 5c car fare. Take York Blvd. car on Main st., get off at Philadelphia st. 5027 YORK BLVD. Phone Garvanza 739.

FOR SALE—ARLINGTON HEIGHTS; BIGgest bargain, east front lot, Sixth ave. near [illegible] way under market price. [illegible] Business corner, 63rd and Main st., new car [illegible] easy payments. Make offer. Owner, DAVID FUIKS, 71927. Residence 72687.

FOR SALE — $4950, ABSOLUTE SACRIFICE. Apartment house site, Girard st., close to Valencia. Good house. Rented $15 per month. Owner must sell at once. HAROLD [illegible] COOK CO., 718 Trust and Savings Bldg. Main 5558.

FOR SALE — LOT 51x135, ON VERMONT [illegible] 40th, paved streets, $65 front foot. [illegible] going East. Third south front lot on [illegible] of Budlong; $900. MATHEWS & [illegible] Vermont 149, 26195.

FOR SALE — BY THE OWNER, FINE LEVEL lot, 50x152 to a 15-foot alley. Cheapest lot in the whole neighborhood; $2750 cash. CURTIS, 3804 Woodlawn ave. Good location for flat. Phone 29175.

FOR SALE—OR EXCHANGE — 5 CLOSE-IN lots at Santa Ana for Los Angeles property; will assume. Call 300 N. MAIN, Goldstone.

FOR SALE—4 LARGE LOTS, NEAR MONE[illegible] ave.; 5 cent fare; $500 each. Easy terms. WM. F. MAURER, 412 Security Bldg. Main, Broadway 2050.

FOR SALE—THIRD LOT WEST OF VERmont ave., on 51st Place, south front, cheap. Phone OWNER, 26150.

FOR SALE—CLEAR, EAST FRONT LOT ON Harvard blvd. near West 28th Place. Telephone OWNER, 77971.

FOR SALE—LOT 50x135 FOR $600; PARTIES leaving city; will sacrifice; Brooklyn Heights. Phone MAIN 6417.

Classified Liners.

FOR SALE— City Lots and Lands.

FOR SALE—

TAKE A FLYER —AT— OWENSMOUTH.

Lots $300 up—Easy terms.

Don't you wish you had bought lots ten years ago in some of these great young Southern California towns? It would have made you rich. Lots purchased at $300 and [illegible] are TODAY selling at that per foot.

Take a flyer at Owensmouth—bank your money here and watch them grow. Owensmouth is only 11 months old, and is TO-BE the shipping metropolis of the San Fernando Valley.

See now—the splendid business blocks, the [illegible] improvements now under way, the $60,000 school, the $10,000 church, and the new $7000 P. E. depot, point to wonderful growth. Get in now—share in the prosperity of 1913, '14, '15. Come in and pick out a lot. Free auto trips daily.

JANSS INVESTMENT COMPANY, 611-13 S. Hill st.
Home 10345. Phones: Broadway 2468.

FOR SALE—

LOTS IN HOLLYWOOD. THE CULTURE SUBURB OF LOS ANGELES.

We offer a limited number of choice restricted residence lots on Hollywood Boulevard adjoining the beautiful home and gardens of [illegible] Lots at prices below the price of lots in the southwest. This is a rare opportunity to secure a magnificent building site in the finest residence district of Los Angeles. Prices $[illegible] and up. Terms if desired. Make an appointment to go with us in one of our autos to inspect this beautiful property.

JANSS INVESTMENT COMPANY, 611-13 S. Hill st.
Home 10345. —Phones— Broadway 2468.

FOR SALE—

Michel's Exposition Park Square.

Beautiful residence and apartment house lots located close in, southwest, opposite Manual Arts High School, and Exposition Park.

Beautiful residence lot for $1800 on 40th place near Menlo.

The corner at 40th place and Hoover, suitable for apartments, or flats, $2250.

Other fine lots near by. Low prices, terms to suit you.

See your own agent or agent on the tract. I. H. MITCHEL & SON, Owners, 615 Title Insurance Bldg., Main 5353.

FOR SALE—

BIGGEST SNAP AT SIERRA PARK.

Corner, 128x164x124. $[illegible]—$25 cash and $10 a month.

Close to magnificent automobile boulevard, only 20 minutes from First and Main sts. [illegible], gas, water, cement sidewalks [illegible]. Dandy homesite or investment. Values have advanced all around.

Take El Molino and local car to Main st., Sierra Park, or come to office,

JANSS INVESTMENT COMPANY, 611-613 S. Hill st.
Home 10345. Phones: Broadway 2468.

FOR SALE—

OVERLOOKING HUNTINGTON BOULEVARD. 55x157, $700. $25 cash and $10 a month.

This is a magnificent building lot at beautiful Sierra Park, just midway between Pasadena and Los Angeles; 20 minutes from business, superb site for a home; cement walks, gas, electricity and water; you [illegible] quick.

Take El Molino and local car to Sierra Park or come to office. Salesman on tract 1 p.m. to 4 p.m. daily, including Sunday.

JANSS INVESTMENT COMPANY, 611-13 S. Hill st.
Home 10345. Phones Broadway 2468.

FOR SALE—

EAST FRONT 50x171 DELAWARE DRIVE, AT 12TH ST.

[illegible] original tract price this handsome lot [illegible] above grade, facing 70 ft. Delaware Drive. It is south of Wilshire and [illegible]. Beautiful residence neighborhood; only $1000, on small monthly payments. Call and let me show you this [illegible] for home or investment, or go direct to the tract office, taking Pico st. car to Algona avenue, opposite Victoria Park.

EMIL FIRTH, 346 Broadway, Home 60167; Main 2543.

FOR SALE—

FOR FLATS. $1500. $1500. $1500. VERY CLOSE IN. EAST FRONT. 50x135.

BEST BUY IN THE CITY. BEAUTIFUL LOCATION. Main 2676.

PAUL F. GROVER, [illegible] & CO., 2[illegible] S. HILL ST.

UNDER MARKET.

[illegible] Menlo ave., near Rodgers Park. [illegible] near Central, $450 apiece.

W. H. TAFT CO., 405 I. N. VAN NUYS BLDG. A4797.

FOR SALE—OWENSMOUTH BUSINESS LOTS. [illegible] will sell lots on Sherman Way [illegible], at opening prices of [illegible]. This is worth your attention. E. W. CODDINGTON, [illegible] A4631; Broadway 4060.

FOR SALE—$2150; ABSOLUTELY UNRESTRICTED lot, 50x135; high and level, not far from Ninth and Hoover; choice for flats or apartments; sole agents. L. A. DOLTON & CO., 600 Lankershim Bldg., Third and Spring. F6589. Broadway 4536.

FOR SALE—[illegible] I WANT IS 30 MINUTES [illegible] that I have the cheapest [illegible] on West Jefferson street, [illegible] surroundings. Will sell for [illegible]. If not I'll quit [illegible]. THOMAS DUGAN, 706 San Fernando Bldg.

FOR SALE—[illegible] McCONVILLE REALTY CO. [illegible] lots and modern bungalows in [illegible] Highland Park. Best values [illegible] in healthiest part of city. [illegible] York Blvd. car on Main [illegible] at Philadelphia st. 5837 YORK [illegible] Phone Garvanza 778.

FOR SALE—ARLINGTON HEIGHTS; BIG [illegible] east front lot, Sixth ave. near [illegible] under market price. [illegible] and Main st., new car [illegible] easy payments. Make offer. Owner [illegible]. Residence 72807.

FOR SALE—$2650; ABSOLUTE SACRIFICE [illegible] home site, Girard st., close [illegible]. Good house. Rented $15 per [illegible] sell at once. HAROLD [illegible] Trust and Savings Bldg.

FOR SALE—LOT [illegible], ON VERMONT [illegible] paved streets, $65 front foot. [illegible] front lot on [illegible]. MATHEWS & [illegible]

FOR SALE—BY THE OWNER, FINE LEVEL [illegible] to a 15-foot alley. Cheapest [illegible] neighborhood; $2750 cash. [illegible] Woodlawn ave. Good location.

FOR SALE—OR EXCHANGE — 5 CLOSE-IN [illegible] for Los Angeles property. Call [illegible] N. MAIN. Gold[illegible]

FOR SALE—LARGE LOTS, NEAR MONE[illegible] [illegible] each. Easy [illegible] MAURER, 611 Security Bldg.

FOR SALE—THIRD LOT WEST OF VERMONT [illegible] Place, south front, cheap.

FOR SALE—CLEAR, EAST FRONT LOT ON [illegible] West 28th Place. Tele[illegible]

FOR SALE—[illegible] FOR $500; PARTIES [illegible] Brooklyn Heights.

FOR SALE— City Lots and Lands.

FOR SALE—
A LARGE CORNER LOT. 55x160.
NEAR GRAND AVE. AND ADAMS ST.
PRICE $6500; TERMS.
A GOOD 8-ROOM HOUSE GOES WITH CORNER.
A $250,000 BUILDING IS PLANNED TO BE ERECTED IN THE NEAR FUTURE JUST ACROSS THE STREET.
DID YOU EVER HEAR OF SUCH A BARGAIN?
DON'T USE THE PHONE.
COME OUT AND SEE US. IT IS WORTH WHILE.
WOODS & PARKER, 2304 SOUTH GRAND.
PHONES, SOUTH 869; HOME 20277.

FOR SALE—
PICO STREET. $4500. 50x190.
A PICK-UP FOR SOME ONE ON SOUTH SIDE OF PICO STREET, AT ARLINGTON. RUNS BACK TO AN ALLEY; UNRESTRICTED; $2000 CASH, BALANCE TIME. WORTH $5500.
F. M. STRUBB,
CALIFORNIA REALTY CORPORATION, O. E. FARISH, PRESIDENT, 253 S. HILL ST.

FOR SALE—LOT BETWEEN 1503 AND 1515 Crenshaw, $2850. Telephone BROADWAY 486; A1028.

FOR SALE— Acreage for Subdivision.

FOR SALE—
"Watch L. A.-Venice acreage go to $5000."
We are headquarters for all that is best. See us before you buy. Be safe. Just a few of our bargains:
1 acre at $2000 acre, terms.
5 acres at $1650 acre, terms.
5 acres at $2750 acre, terms.
5 acres at $2000 acre, terms.
5 acres at $4000 acre, terms.
10 acres at $1700 acre, terms.
10 acres at $1850 acre, terms.
10 acres at $2000 acre, terms.
12 acres at $1200 acre, terms.
14 acres at $1300 acre, terms.
15 acres at $2100 acre, terms.
15 acres at $1150 acre, terms.
19 acres at $1800 acre, terms.
19 acres at $1850 acre, terms.
20 acres at $825 acre, terms.
20 acres at $850 acre, terms.
21 acres at $2300 acre, terms.
24 acres at $1100 acre, terms.
33 acres at $2100 acre, terms.
43 acres at $1750 acre, terms.
44 acres at $2350 acre, terms.
58 acres at $2350 acre, terms.
59 acres at $1500 acre, terms.
60 acres at $2250 acre, terms.
And nearly every other piece between Los Angeles and Venice that is for sale. We refer you to our past customers as to our square dealing methods. Phone for one of our autos, which will call and take you on a trip of inspection. Call, phone or write for big free MAP of Prosperous, growing Los Angeles to Venice district.
HARRY H. CULVER CO.,
F1427. 222-3-4 Story Bldg. Main 8045.
Sixth and Broadway.
"Watch L. A.-Venice acreage go to $5000."

FOR SALE—
$125.00 PER ACRE.
$125.00 PER ACRE.
We are offering a large tract of 1200 acres, located 25 miles from Los Angeles, on the San Bernardino paved highway, at $125.00 per acre. The land is mostly level and plenty of water can be developed. Remember, this land is not in the San Joaquin Valley, but is right at the doorway of Los Angeles. It would be a pleasure to give further details.
JONATHAN S. DODGE,
CALIFORNIA REALTY CORPORATION,
O. E. Farish, President.
253 South Hill street.
60286. Main 2888.

FOR SALE—WE CONTROL
Out Washington-Pico Boulevards.
to Venice, close to car and boulevard:
1¼ acres, at $1250. 1 acre $1500.
2½ acres at $1250. 5 acres at $1500.
20 acres at $1500. 60 acres, $1500.
10 acres at $2000. We also have
16½ acres, close to Adams and Washington, on boulevard at $2250.
Main 402. PRATHER REALTY CO.
F3748. 327 Story Bldg.

FOR SALE—TWENTY ACRES, LOCATED in the famous Palisades district of Santa Monica, surrounded by fast selling and rapidly improving subdivisions; many new, fine homes being built on adjoining properties; now ripe for the retail market; this is an opportunity for you to double your money within two years. For further particulars see DAVIS, 514 Laughlin Bldg.

FOR SALE — 22 ACRES, 350 FEET FROM car line and 800 feet from main business section of Gardena; will subdivide into 140 large lots; can sell this acreage at the low price of $1000 per acre; worth $1250 per acre now. See
HILDESHEIM & SCHILLER,
Sole Agents,
508-9 Delta Bldg. F6426, Main 5025.

SUBDIVIDERS AND SPECULATORS, ATtention. 12½ acres, the finest at Beverly, lies between and adjoins $3000 and $4000 acres on Sunset Blvd. Price $25,000 cash or terms. Want to sell quick. See DRIGGS, 612 Citizens' Nat. Bank Bldg.

FOR SALE—LAST LARGE TRACT TO BE had reasonable; out Washington blvd. This is awfully cheap and ready to subdivide. PRATHER REALTY CO., Sole Agent. 327 Story Bldg.

FOR SALE— Income Property.

FOR SALE—NEW, WELL BUILT FLAT building, desirable location, high ground, southwest, on account of attractive character of building both outside and in, will always rent well. Pays 10 per cent. net. Price $15,000. Desirable and safe investment for lady or elderly couple. Address L, box 34, TIMES OFFICE.

FOR SALE — CHANCE FOR BARGAIN hunters. 9-room strictly modern residence, double bungalow in rear; lot 50x150, east front. Will rent for $90 month. Can't be duplicated for $9500. Owner needs money and will sacrifice for $7500. Will pay 12 per cent. on investment. EVERHARTY REALTY CO., 417 Bryson. A4083.

FOR SALE—NOW IN COURSE OF CONstruction, most modern Swiss chalet, 4-flat house, shows over 27 per cent. net on investment of $4500 cash, high class section, quick sale. F2830. MORRIS & VICTOR, 704 Hibernian Bldg.

FOR SALE—SURE INCOME OF $55 PER month, an investment of $600. Good lot with three houses, completely furnished for $4550. Owner leaving city, will accept $800 cash, balance easy terms. See us at once. MORRIS & VICTOR, 704 Hibernian Bldg. F2830.

FOR SALE — LISTEN! HERE'S A NEW, modern 45-room apartment house, five-year iron-clad lease for $18,500; fine location. Price $32,500. A. J. HOFFMAN, A5818.

FOR SALE—ONE OF THE FINEST 4-FLAT houses ever built in most highly restricted Wilshire district. Owner must sell, positive profit over $1100 yearly. MORRIS & VICTOR, 704 Hibernian Bldg. F2830.

FOR SALE—18 PER CENT. NET, ON AN investment of $3500 on "flats," all rented, $115 per month. This is a snap. Owner, 180 E. 50TH ST.

FOR SALE—FINE INCOME PROPERTY, $105 month and a place to live fit for a king. Get in touch quick. Owner going away. 55080.

FOR SALE— Business Property.

FOR SALE—RICO ST.
50-foot lot for garage.
Close to Figueroa st., worth $500 per foot, at $325.
I have a tenant for this property who will take a long lease at a rate to pay you 9 per cent., if you will build a garage for him. ALEXANDER, Delta Bldg., 426 S. Spring.

FOR SALE—$3150, ABSOLUTELY UNREstricted lot, 50x135, high and level, not far from Ninth and Hoover, choice for flats or apartments; sole agents.
L. A. DOLTON & CO.,
600 Lankershim BLDG., Third and Spring.
F6589. Broadway 4536.

FOR SALE—STORE BUILDING WITH two stores and two cottages, corner lot, facing Vermont; all well rented. Must be sold by order of court.
R. D. KENDALL, Guardian,
4426 S. Vermont ave.
Phones: Home 24337. Vermont 2116.

FOR SALE—LOT ON MONETA AVE., 40x133. Stores on each side of it. Price $1450. $400 cash, balance $10 per month. Address SAN PEDRO CONSTRUCTION COMPANY, 342 Title Insurance Bldg.

FOR SALE—AT SACRIFICE, NORTHWEST corner N. Main and Griffin, 110x154, partially improved. Owner must sell. R. A. ROWAN & CO., 200 Title Insurance Bldg., Fifth and Spring.

FOR SALE—SNAP ON W. PICO, 50x190 to alley, paved street, (unrestricted,) worth $8000; want an offer. See T. L. KERR, 214 Frost Bldg.

FOR SALE—BY OWNER. A GOOD BUSIness lot, southwest corner Third and Figueroa, 60x70. Price $18,000, part cash, balance on easy payments. Call at 215 E. ADAMS, or Phone 21895.

FOR SALE—BY OWNER, W. PICO ST., corner lot, 100x140 ft., S.E. corner Pico and Reid st., unrestricted. A sure bargain. J. A. BALLERINO, 333 Germain Bldg., 224 S. Spring. Phone 64311.

FOR SALE—LARGE LOT, CLOSE IN, ON Orange st. suitable for apartments, $2000 under value. Terms. STOKES LAND CO., 303 Higgins Bldg. A5815.

FOR SALE— Business Property.

FOR SALE—INVESTORS TAKE NOTICE.

$5100—A CORNER—$5100—A CORNER—$5100.

WORTH—$7650—WORTH.

A fine large corner, north of Washington and east of Hoover, 51x125, to alley. Light on three sides, making it an ideal apartment site. Don't overlook this, and don't delay until some one else buys this absolute bargain. See us early. Phone for appointment.

L. A. DOLTON & CO.,
F6589. 600 Lankershim Bldg.,
Broadway 4536. Third and Spring.

FOR SALE—
A COMING CORNER.
BETWEEN MAIN AND GRAND
NOT FAR FROM OUR OFFICE.
50x150. CLEAN SIDE OF STREET.
SPLENDID APARTMENT SITE.
AN 8-ROOM COTTAGE, RENTED AT $30 PER MONTH, GOES WITH LOT.
PRICE $5750.
TERMS, $1250 CASH, BALANCE TERMS.
A SIMPLE QUESTION:
WHAT WOULD A CORNER ON HILL ST. BE WORTH
ON ANY CROSS STREET SOUTH TO JEFFERSON BETWEEN MAIN AND GRAND?
SOUTH 869. WOODS & PARKER,
HOME 20277. 23RD AT GRAND AVE.

FOR SALE—
HILL STREET.
BETWEEN 12TH AND PICO STS.
$1125 PER FOOT.
THIS IS THE BEST BUY IN LOS ANGELES, AND IS $400 PER FOOT UNDER ANY PROPERTY IN THE BLOCK. IF YOU WANT THIS, SEE ME QUICK.
F. M. STRUBB,
SOLE AGENTS.
CALIFORNIA REALTY CORPORATION,
O. E. FARISH, President.
60286. 253 S. HILL ST. MAIN 2888.

FOR SALE—
GRAND AVENUE CORNER.
A MAGNIFICENT BUY.
70 FEET FRONTAGE ON GRAND AVE.
INCOME
$3480 PER YEAR. THIS IS THE ONLY
INCOME CORNER
NOW ON THE MARKET.
SOUTH OF WASHINGTON TO JEFFERSON.
THIS BLOCK OF GROUND
IS THE VERY CREAM OF OUR DISTRICT AND HAS NOT BEEN ON THE MARKET UNTIL NOW.
WE OFFER THIS AT AN ATTRACTIVE PRICE WITH TERMS.
SO. 869. WOODS & PARKER
H20277. 23rd at Grand ave.

FOR SALE—SOUTH FLOWER STREET, 154x155 TO ALLEY.
CLOSE TO 16TH, IMPROVED WITH TWO 2-STORY 10-ROOM RESIDENCES. WHERE ARE YOU GOING TO GET ANOTHER PIECE OF PROPERTY OF THIS SIZE ON THIS SPLENDID THOROUGHFARE, AT THE PRICE AND TERMS WE ARE ASKING? IMPROVE PART OF IT, IF YOU LIKE, AND WAIT FOR THE BALANCE TO REACH $1000 PER FRONT FOOT. IT WILL NOT BE LONG.
A. M. SPINKS,
N.E. CORNER FIFTH AND HILL,
CHAS. C. BURNETT & CO.,
203 I. W. HELLMAN BLDG.,
EXCLUSIVE AGENTS.

FOR SALE—BUSINESS BRICK BLOCK IN best growing section. Worth $32,000, but on account of owner going abroad I am ordered to sell at $22,500, which is best bargain in city. Income 11 per cent. Building strong enough for 2 more stories, when 20 per cent. could be realized. The lot alone is worth all we ask. The public knows that when I advertise a bargain I have it. Only 3 days to handle it. $15,000 cash needed. Don't confuse this with ordinary bargain sales but see me at once.
ARTHUR H. BAILEY, Sole Agent, 709 S. Hill.

FOR SALE—
AN EXCEPTIONAL BUY!
94 FEET EAST FRONTAGE
NEAR OUR OFFICE, 23D AND GRAND!
PRICE $7500, TERMS.
FLAT AND APARTMENT PROPERTY IS IN GREAT DEMAND
IN OUR DISTRICT, AND WE KNOW OF NO OTHER BLOCK OF GROUND IN THIS DISTRICT SO ADMIRABLY ADAPTED FOR THAT PURPOSE.
LOCATED WITHIN 300 FEET OF GRAND AVE.
TWO RENTED COTTAGES NOW ON THE GROUND.
SOUTH 869. WOODS & PARKER,
H. 20277. 23D AT GRAND AVE.

FOR SALE—BUSINESS, APARTMENT OR rooming-house site, one of the very finest, lot 81x139½ feet; two good houses on corners, on W. Eighth st. (corner Mallard,) ground well rented; this is a grand investment and will be sure to make you good money; one hundred applicants would be ready with good security to lease building before half completed; that is the kind of a corner it is. Apply INVESTORS REALTY CO., 708 S. Grand ave.

FOR SALE—
CLOSE-IN BUSINESS PROPERTY.
We have choice piece of business property for immediate sale, 50x165, on Hope st., at $1300 per foot. It will take $20,000 cash to handle this. Mr. Shafer,
W. H. TAFT & CO.,
Suite 405 I. N. Van Nuys Bldg.
A4797. Broadway 2351.

FOR SALE— Suburban Property.

FOR SALE—
CHOICE POULTRY SITE,
30 MINUTES FROM SIXTH AND MAIN.
$500—$10 TERMS.
Northeast on fast car line, in growing poultry section. Graded street. Water piped. The size is what counts; 100x136. You can live there and work downtown. You can add to your house and improvements from time to time and develop a fine poultry farm on this big lot. Will sell on terms, $10 down and $10 monthly.
EMIL FIRTH, 346 Broadway.
Home 60167, Main 2543.

FOR SALE—TWENTY MINUTES OUT ON WHITTIER LINE, A FINE 4 2-3 ACRE ALFALFA RANCH, HIGHLY IMPROVED AND FACING THREE ROADS; FINE 6-ROOM PLASTERED HOUSE, HOT AND COLD WATER, ALL BUILT-IN FEATURES, 2-STORY BARN, OWN WATER RIGHT, 150 CHICKENS, HORSE, BUGGIES, WAGONS AND INCUBATOR, ETC., ALL COMPLETE, $6000, $1500 CASH, BALANCE 6 PER CENT. MUST BE SOLD. ADDRESS X, BOX 504, TIMES BRANCH OFFICE.

FOR SALE—
$1000, EASY TERMS.
Will buy an acre, southwest, between the two great thoroughfares, Vermont and Western aves., just west of Shoestring Strip, north of Strawberry Park, on high ground. Buy now at low prices. Lots are selling close by for the price of this acre. See WARREN F. McGRATH, with Strong & Dickinson. (Main 1273—60195.) At new location, 310 I. N. Van Nuys Bldg., 7th and Spring sts.

FOR SALE—AN OPPORTUNITY, THREE acres, large house, plenty water, first-class outbuildings; young mixed orchard, alfalfa; all new and high-grade construction; can be had at cost of improvements if taken at once. Personal reasons for selling.
LIBBY BURNS,
Inglewood.

FOR SALE — ONE OR MORE ACRES OF level land, with a new bungalow, 6 rooms, all modern in every way, flowing water; on the boulevard to Long Beach, ¼ mile to the electric line; price $2900, ⅓ cash and easy terms. Call and we will take you to see this at our expense. LOS ANGELES HOTEL ASSN., 633 S. Hill. Phone F4252.

FOR SALE—$25 DOWN AND $10 MONTHly, for half-acre lots with cement walks and curbs in; gas, water and electricity installed; on yellow car line; you get the best if you buy here. For particulars see REALTY TRUST COMPANY, 1009 Title Insurance Bldg. A4229. Main 6913.

FOR SALE—
ONE ACRE.
lot on car line; opposite Country Club; all improvements in; very cheap at $1750. Easy terms. See this quick.
REED-HOGLE CO., A2450.
235 Title Ins. Bldg. Main 5986.

FOR SALE—LA FORTUNA FARMS; FIVE acre units of "Lucky" Baldwin ranch, only 16 miles east of Los Angeles; for short time will be sold on terms of 10 per cent. down. L. N. CLEVELAND, 814 H. W. Hellman Bldg. Main 116. A5372.

FOR SALE — WELL IMPROVED LITTLE ranch of 4½ acres, good house and other improvements, at Strawberry Park. Can sell on good terms if taken at once.
A. L. BLISS,
228 Bradbury Bldg. A1449; Main 5836.

FOR SALE—TWO LOTS ON A CORNER IN Ramona Park, 50x152 ft. to an alley, close to car line; good location; only 25 minutes from 6th and Main sts. Address owner, W, box 575, TIMES BRANCH OFFICE.

FOR SALE—FOUR ACRES, INGLEWOOD rancho, only $750 per acre; sacrifice price; West of Hawthorne car line; fine location. See owner, P. J. LEAVER, 817 Higgins Bldg. Main 8988 and 60304.

FOR SALE—THREE STORES, SIZE OF building, 50x50 feet, lot 50x130; price $7500, good investment. Address X, box 477, TIMES BRANCH OFFICE.

FOR SALE— Suburban Property.

FOR SALE—

Are you looking for acreage? Here are a few especially good properties for careful, conservative buyers.

1½ acres, high ground, close in; just beyond the end of the Pico st. car line. Price $3000.

3 acres in the Palms; a corner and only one block from Short Line. Price $5000.

4 acres, fronting on Washington Blvd. and opposite a very choice subdivision. Buy this and cut up into lots. Price $10,000.

5 acres, a northwest corner on National Blvd.; high ground, beautiful surroundings. Price $7500.

10 acres on Washington Blvd., near intersection of Adams Blvd. Price $22,500

25 acres, one-fourth mile from Pico Blvd. and Short Line, a beautiful piece of property; ripe for subdivision. Price $1500 per acre.

37 acres, 1½ miles south of the Palms. Owner going abroad, wants to sell badly; good improvements. See us for special price on this.

Branch office on Washington Blvd. beyond the Palms and opposite Palm Place. Our salesman there is well informed on acreage property generally. Stop in and look over his maps for location and prices.

J. H. SHOEMAKER,
W. I. HOLLINGSWORTH & CO.,
Main 6700. 609 South Hill st. Home 10777.

FOR SALE—
HOLLYWOOD SQUARE
is located one block from the Hollywood High School, at De Longpre and Orange Drive; walks and curbs are in; lots 50x161; only
ONE THOUSAND DOLLARS,
EASY TERMS.
You will be pleased with these lots. Go and see them today. Tract office corner De Longpre and La Brea sts. Bert Waller, Tract Agent.
REALTY TRUST COMPANY.
1009 Title Insurance Bldg.
Main 6913, A4229.

FOR SALE—
BIG PROFITS ARE ASSURED
TO THE BUYER OF
ACREAGE, SOUTHWEST.
Business men have invested largely in adjoining acreage.
THIS 5 ACRES
For $5300.
Only $1000 cash, balance inside 2 or 3 years, in semi-annual payments if desired.
It is just west of Athens-on-the-Hill.
It's a short distance north of Strawberry Park, just west of Vermont ave., lying toward Western ave.
Water piped. It will surely prove a great investment for the fortunate purchaser. If you're in the market for the best your money will buy, call and see me at once. See WARREN F. M'GRATH, with STRONG & DICKINSON, Main 1273, Home 60195, at new location, 310 Van Nuys Bldg., Seventh and Spring sts.

FOR SALE—
10 ACRES.
SACRIFICE.
Just off the Harbor Boulevard. Just below city limits. Full water right. Perfect garden soil. Simply must sell. Will take $775 per acre. $75 down, balance easy monthly payments. Will sell 5 acres if desired. No commission to pay. Owner, X, box 340, TIMES BRANCH OFFICE.

FOR SALE—
RAMONA ACRES
ADJOINING.
Suburban Sites, $150 cash.
COVERED WITH WALNUTS.
Get away from the dusty, crowded city. Balance on easy monthly payments. Acres and half acres for less than city lots. Magnificent view of orange groves and mountains. Chickens will furnish a nice income on the side. Start now. Own a home 'midst walnuts and oranges. Easy prices and easiest of terms. Come to office for free transportation.
JANSS INVESTMENT COMPANY,
611-13 S. Hill st.
Home 10345. Phones Bdwy. 2468.

FOR SALE—
Have You Ever Heard of Stanton?
Has it ever occurred to you that we can't all live in Los Angeles and prosper. If not take a Santa Ana car at Sixth and Main streets, get off at Stanton. There the climate is ideal the year around. Low priced lots, good wide sidewalks and parkings, abundance of pure artesian water, electricity and telephones, best of train service, 44 trains daily. Good opportunity for a doctor, druggist, barber, hardware, paints and farm implements and general merchandise store, restaurant. Good quarters will be supplied to responsible parties at low rates and we will help you to build your homes.
STANTON CITY IMPROVEMENT CO.,
Stanton, Cal.
F. C. Beecher, Secretary.

FOR SALE—5 ACRES OR MORE ON easy terms, I can show you how this land can be made to pay for itself and put money in the bank besides. H. W. MOORE, 814 H. W. Hellman Bldg. A5372. Main 116.

FOR SALE—OCEAN PARK HEIGHTS, FULL acre near Pico Blvd.; magnificent home site; $1000. Quick sale. ROBERT McGARVIN, 327 Story Bldg. With Prather Realty Co.

Altadena.

FOR SALE — BARGAIN IN ALTADENA, one acre, $1200, easy terms. Way below anything in the neighborhood. W. B. BASSETT, Pasadena, R. 2.

Alhambra.

FOR SALE—GENUINE BARGAIN, 5-ROOM house, lot 68x175; gas and electricity; 25 orange trees; family fruit, grapes and figs. Price $2000.

SNAP! New, high-class, artistic 5-room bungalow, built for a home; hardwood floors, elegant fixtures; cabinet kitchen complete; cement drive to garage; unexcelled mountain view. Price $3150.

BOSY AS A DREAM! New, artistic 6-room bungalow among the oranges; most beautiful situation in Alhambra; cement porch; handsome living-room; large fireplace; hardwood floors throughout; large closets; kitchen complete with heater, built-in cabinet drawers and latest conveniences; ornamental lamps in parkway. Price $4000. Easy terms.

HIGH-CLASS, new, artistic 8-room house, built by an architect; among the orange trees; every modern appointment; massive fireplace; elaborate fixtures and built-in effects; solid birch finish; hardwood floors; furnace, garage, lawn, pergolas; healthful elevation; mountain water.

WESTERVELT, 635 Pacific Electric Bldg. Phones Main 5161, F5161.

FOR SALE—JUST FINISHED, 7-ROOM BUNgalow, strictly modern living and dining room, mahogany finish; others in white enamel; garage and large lot fenced, cement porch, fireplace with gas log and all built-in features. Bargain at $3750. See OWNER, 30 S. Curtis ave., Alhambra.

Gardena.

FOR SALE—30 ACRES NEAR M'KINLEY Home; Electric st. and Western ave., $1225 per acre; abundance of water. EDWARD M. SAVAGE, 4117 Wall st. Phone 29079.

Sierra Madre

FOR SALE—6-ROOM BUNGALOW, 75-FOOT lot, well improved, 2-room shed, 255 North Hermosa ave. Price $3000; cash $2000, terms $1000. Call 233 H. W. HELLMAN BLDG., L. A.

PASADENA—

FOR SALE—LOOK AT THIS!
Five acres on high ground, overlooking San Gabriel Valley, near Huntington's and Stuart's fine places. Close to good roads, car service, country clubs, churches, absolutely the cheapest piece in the finest residential section suburban to Los Angeles and Pasadena. Price $10,500.
REED-HOGLE CO., A2450.
235 Title Insurance Bldg. Main 5986.

FOR SALE—BEAUTIFUL 50x200 PASAdena lot, near Lake ave., $1000, worth $1500; a few days only; See P. J. LEAVER, Owner, 817 Higgins Bldg. Main 8988 and 60304.

FOR SALE— Suburban Property.

Glendale.

FOR SALE—
BUILD AN APARTMENT ON THIS PROPERTY AND MAKE MONEY.
The southwest corner of 10th and Brand Blvd. Size 125x140 feet. Under the market. Come in and talk to us about price and terms.

Fine new five-room bungalow in choicest part of Glendale section, only one-half block from Glendale car line. Hardwood floors; mantel; built-in buffet, etc. Terms.
THE G. H. A. GOODWIN COMPANY,
302-3 Central Bldg., 6th and Main.
F3150. Main 7859.

FOR EXCHANGE—
I have an equity of $3500 in a new chalet on Central ave., Glendale; hardwood floors throughout; also has furnace; what have you that is good, to $3500, to exchange.
See Mr. J. H. Bering,
GIBRALTAR INVESTMENT AND HOME BUILDING COMPANY,
142 S. Spring st.
Phones: 10317. Main 9152.

FOR SALE—
Two new bungalows in our Park Avenue Tract. One four rooms and one five rooms. Gas, water, electricity, street improvements all in. NOTHING DOWN and small monthly payments.
THE G. H. A. GOODWIN COMPANY,
302-3 Central Bldg., 6th and Main.
F3150. Main 7859.

FOR SALE—BUNGALOW, IF SOLD QUICK will sell my beautiful 6-room bungalow at a great sacrifice. No agents. GLENDALE HOME PHONE 387.

HOLLYWOOD—

FOR SALE—
HOLLYWOOD APARTMENT SITE.
We have exclusive sale of the corner Chester Court and Hollywood blvd., 95x215, at $150 front foot, when our option expires, in fourteen days, the price will go much higher. Nothing to compare with this in Hollywood. Investigate.
SEARLES & WILCOX, Phone 57277.

FOR SALE—ATTRACTIVE, MEDIUM-SIZED home with patio and sleeping porch, lawn and fruit trees. Owner wishes to travel and will sacrifice price for a quick sale. Location 1844 WINONA BLVD., Hollywood. Telephone 59530.

FOR SALE — HOLLYWOOD PROPERTY; see photos, ask for free maps, folders and information. Listings solicited. C. H. LIPPINCOTT & CO., 611 Fay Bldg., Third and Hill, Los Angeles. Members L. A. Realty Board. F6766. Broadway 433.

FOR SALE — LOT 52x173, BEAUTIFUL view, located two blocks north of Hollywood Boulevard, on Hillside avenue, between Frances and La Brea. Price $3250. 73662.

FOR SALE—HOLLYWOOD PROPERTY AND subdivision acreage. See E. N. CLINCH, 6383 Hollywood blvd., corner Cahuenga. Phone 57355 or Holly 160.

FOR SALE — ATTRACTIVE AND CHEAP homes. Dr. Schloesser, owner, 6374 Hollywood blvd.

FOR SALE— Beach Property.

FOR SALE—WILL ENTERTAIN OFFER of clear Long Beach residence property or clear lots, not more than five blocks from Ocean, to $4000, for fine modern residence in select section Lincoln, Neb. Address Owner, 629 I. W. Hellman Bldg., L. A.

TO LET—
Attractive 6-room and bath furnished cottage near ocean, at Ocean Park, between Brooks and Windward aves. Rent $35 per month. HILDESHEIM & SCHILLER, 508-9 Delta Bldg. F6426; Main 5025.

Hermosa.

FOR SALE — BEAUTIFULLY LOCATED lots within two blocks of the business center and new pier now building at Hermosa Beach. We can sell these at $100 down and $10 per month. This is the best opportunity you will ever have at this flourishing resort to get a centrally located lot at original prices. Come down to our beach office, corner 20th st. and Hermosa ave., next Sunday, and take a spin over our magnificent boulevards. We are glad to show property whether you buy or not. RICE & HISS, 407 Security Bldg. F8352.

Oceanside.

Long Beach.

FOR SALE—TWO LOTS IN LONG BEACH, near street car, gas, water and cement walk; price based on values of five years ago. OWNER, 235 Story Bldg., forenoons only.

Venice and Ocean Park.

FOR SALE—NOW IS THE TIME TO BUILD YOUR HOME OR AN APARTMENT. CALL F. SCHADER, SEASIDE TERRACE, BETWEEN TROLLEY AND SEA, SANTA MONICA. FOR SHORT TIME AND ONLY PROVIDING YOU BUILD YOU CAN SECURE ONE 37-FT. LOT OR ONE 55-FT. LOT ON THE FINEST STREET IN CARL F. SCHADER'S SEASIDE TERRACE AT $50 PER FT. LESS THAN ACTUAL CASH VALUE AND $50 PER FOOT LESS THAN YOU CAN BUY ANY OTHER LOT BETWEEN RAILROAD TRACK AND THE OCEAN, AS GOOD AS THESE. THIS IS THE OCEAN FRONT THAT IS ORDINARILY KNOWN AS OCEAN PARK TERRITORY, BEING ONLY 13 MINUTES' WALK NORTH OF PIER AVE., WHERE MILLIONS ARE BEING EXPENDED IN NEW IMPROVEMENTS. WE INVITE YOU TO COMPARE PRICE, LOCATION, EVERYTHING, AND THAT IS THE ONLY WAY TO BUY REAL ESTATE RIGHT. CALL F. SCHADER, SEASIDE TERRACE, SCHADER WELLS, SOLE AGENT, FREMONT AVE. AND OCEAN FRONT, 1902 OCEAN FRONT, PROMENADE, SANTA MONICA.

FOR SALE — 50-FT. CORNER ON OCEAN front, promenade, where no piers, saloons, cafes or dance halls can be built in front of it, as the sand belongs to the city; only $300 per front foot; ⅓ cash. Address owner, P.O. BOX 882, Ocean Park, Cal.

FOR EXCHANGE—12 LOTS, VERY BEST IN Tokio, ½ block from Coeur d'Alene station. Want cash and lot in Venice or Ocean Park, between Trolleyway and ocean. Address C, box 373, Ocean Park.

Santa Monica.

FOR SALE—
SANTA MONICA ACRES.
5 acres, on BOULEVARD, ideal for subdividing, gentleman's residence or Tourist hotel. Level. 3 frontages. Fine garden soil. Improved with a high class (all modern) 9-room mission house, 1¼ acres in bearing olives and walnuts. SNAP. Departure causes sacrifice. Price $10,500. See or write to my agent. G. W. SCHWEINHARD, 207 Hill st., corner Main, Ocean Park.

FOR SALE— Harbor Property.

FOR SALE—AT A BARGAIN, 2 CORNER business lots, Wilmington center, cash only. N. R. MARIOTTE, 355 N. Main st.

FOR SALE— Country Property.

FOR SALE—
FINE ALFALFA AND FRUIT LAND
In 20, 40 and 80-acre tracts. $125 per acre, ⅛ cash, balance in seven annual payments.
For particulars address VISALIA LAND & INVESTMENT CO., 204 East Main st., Visalia, Cal.

FOR SALE—WALNUT, ALFALFA, BERry, garden truck land; from 5 acres up, on terms that make ownership easy. Best land and best terms you will find in Southern California. S. P. ROWLAND, 505 H. W. Hellman Bldg. Phone Home 10989. Sunset Main 3916.

FOR SALE — GARDEN GROVE, 10 ACRES FINE SOIL, PUMPING PLANT, $4000, WORTH $5000. M. T. TUNGATE (OWNER,) 346 Broadway. Main 2543, Home 60167.

FOR SALE—AT A REAL BARGAIN IF taken at once, 40 acres, all in alfalfa, with Roosevelt Dam water. Located 2½ miles southeast of Mesa, Arizona. Ask us quick at 412 S. HILL ST.

FOR SALE — 40 ACRES, UNIMPROVED land, on boulevard, San Fernando Valley; also 15 acres; a bargain. Sold by owner. Address X, box 532, TIMES BRANCH OFFICE.

FOR SALE—DO YOU WANT A GOOD ALfalfa ranch at the right price? Write at once to NONHOF & MARTIN, Corcoran, Cal.

FOR SALE—OR EXCHANGE—ABOUT 5 acres near Los Angeles, for a bungalow and some cash. SOUTH 6696.

FOR SALE— Country Property.

FOR SALE—

LAKE ELSINORE FARMS

On the Fertile Shores of Lake Elsinore.

SOUTHERN CALIFORNIA'S ONLY LARGE FRESH WATER LAKE.

And one of the most famed health and pleasure resorts.

OLIVES
ALFALFA
DECIDUOUS FRUITS
And ALL General Ranching Products.

AN OPPORTUNITY FOR BIG MONEY MAKING UNDER THE MOST MATCHLESS CONDITIONS EVER PRESENTED IN THE HISTORY OF CALIFORNIA.

Climate, Water, Soil, Altitude, Health Advantages, Location, Transportation, Pleasure Opportunities, Picturesque Setting, and General Home Advantages—ALL IN YOUR FAVOR.

OLIVES

Are the theme of the hour among nine fruit growers out of every ten since the recent citrus losses. Why? Because every OLIVE GROWER knows there is a veritable mine of gold to be reaped with OLIVES under the RIGHT conditions.

Think of it—the OLIVE crop of Southern California, the only OLIVE territory in the United States, is valued at considerably more than $2,500,000. The demand far exceeds the supply.

OLIVES AT LAKE ELSINORE FARMS are no mere possibility—they're a PROVEN FACT; groves right on the tract netting immense revenues to their owners.

One OLIVE GROWER at Elsinore, a short distance from our tract, netted $50,000, or $750 an acre from his grove last year.

CALIFORNIA OLIVE LAND COMPANY with its immense plant at Elsinore, offers to contract for YOUR OLIVES for the first ten years of your crops, paying you 5c, 7c and 10c a pound, according to size. This will save you all trouble and marketing expense.

THERE ARE NO FINER SOIL, CLIMATIC AND WATER CONDITIONS IN CALIFORNIA FOR THE PERFECT PRODUCTION OF THE OLIVE THAN THE OLIVE TERRITORY OF LAKE ELSINORE FARMS.

ALFALFA

ALFALFA on the ALFALFA TERRITORY OF LAKE ELSINORE FARMS is one of the most gigantic successes known in any district of Southern California, in fact, it is the ONLY close-to-the-market, BUMPER CROP, Alfalfa district in Southern California. 8 to 9 crops are cut here annually at $10 a ton.

$150 AN ACRE.

One miner's inch with every two acres delivered direct to EVERY part. Let us start you on the right road to BIG profit.

BRALY-JANSS COMPANY,
G. H. MAC GINNIS, SALES MGR.,
320 Pacific Electric Bldg.,
6th and Main Sts., Third Floor.
Main 1371 —PHONES— Home 10036

FOR SALE—
Diversified Crops, Money-Making Crops on the Orosi Farms.
We are pleased to advise our clients and friends that the young orange trees planted last June on our demonstration farm were not hurt by the "worst freeze in 30 years" and even nursery stock seems to have escaped injury. This experience emphasizes the advantage of the Orosi district in Tulare county as a Naval orange territory, because our oranges ripen four to six weeks earlier than in Southern California and are shipped by Dec. 15.
The freeze also teaches the advantage of diversified crops. The Orosi Farms soil is choice for oranges, and it is also adapted to the growing of peaches, olives, figs, Thompson's seedless grapes, melons, berries, Turkish tobacco, alfalfa, etc. We will be glad to quote specific instances showing that the above crops yield $100-$300 an acre.
With such returns possible, our lands cannot long remain at $150-$200 an acre. We offer choice inducements to settlers. We will accept ¼ cash and wait six years for the balance.
Don't get scared. Grow oranges, but grow other crops as well. Twenty acres well tilled means luxury.
W. N. McKEE, representing
THE OROSI FARMS,
425 Title Insurance Bldg.,
F1252. N.E. Cor. Fifth and Spring.

FOR SALE—
FARMERS WANTED AT ONCE.
YOUR OPPORTUNITY.
We have installed Water Plant No. 3 on Perris Irrigated Farms opening up another desirable tract of this fine land.
ALFALFA, FRUITS AND GENERAL FARM PRODUCTS.
Soil extra deep and rich. Transportation and market facilities superior. Close to town of Perris. Only 18 miles from Riverside.
WATER RIGHTS NOW FREE.
FOUR YEARS TO PAY.
NOT SUBJECT TO BOND ISSUE.
$150 AN ACRE.
Los Angeles only 2½ hours. Parties going Wednesday and Sunday. Don't neglect the opportunity. Go with us. Ask for free book.
EMIL FIRTH, 346 Broadway.
Home 60167; Main 2543.

FOR SALE—
Here is a snap for you.
40 acres, 5 miles from Fresno. 2 miles from end of car line. 35 acres in bearing grapes, 5 acres in peaches. Good house, barn, windmill and tank. Full ditch rights, extra well for irrigating. Implements, trays and sweat boxes.
We are owners of this ranch. Will make low price and easy terms to right party. You can make small payment, move in and pay balance out of this place.
ROSS & STEARNS,
F2379. 317 Consolidated Realty Bldg.

FOR SALE—I OWN A 300-ACRE RANCH. 250 acres in fine stand of alfalfa, 50 acres best apple and pear land, all fenced with hog-tight wire fence; 2 pumping plants, buildings, etc. Abundance of cheap water; near two lines of railroad; 100 miles from Los Angeles. Can raise 1000 tons of hay this year at a cost not to exceed $4.50 per ton. This will net the grower more than $10,000 this year. As I have a large citrus grove which needs my personal attention, I will sell this ranch for $60,000; $20,000 cash, balance on time, 7 per cent. interest. This is a bargain and will not be open long. Address owner, 716 BROADWAY CENTRAL BLDG., 424 South Broadway, Los Angeles.

FOR SALE — OR EXCHANGE — ALFALFA and dairy ranch located between Chino and Riverside; 140 acres rich sandy loam soil, 200 inches of water, 92 acres fine stand of alfalfa, about 8 acres bearing fruit, balance of land being used for general farming. Buildings all good and modern. Cash price $40,000. Terms—$10,000 cash, or will consider exchange on cash basis up to $25,000. Will put in live stock and chattels at $10,000, or invoice, making total of $50,000; mortgage $15,000. For particulars
See MR. DANIEL, with
GIBRALTAR INVESTMENT AND HOME BUILDING COMPANY,
142 S. Spring st.

FOR SALE—A SPLENDID PROPERTY, 20 acres N. ½ of SE. ¼ of SE. ¼ of Sec. 19, T. 4 S., R. 10 W., S.B.M., Orange county. On railroad, best beet, walnut, orange or lemon land. Orange grove and pumping plant adjoining. $400 per acre, fourth cash, balance 1, 2 and 3 years. Five per cent. commission to agents. Ten acres same character at $450 per acre. Write or telephone WARREN E. LLOYD, 906 Central Bldg., Los Angeles. Phones Main 4882 and F9006.

FOR SALE—
10 ACRES FRUIT LAND IN THE SACRAMENTO VALLEY.
We have just listed at $400, 10 acres of first-class fruit land in Maywood Colony. Owner paid $500 for it seven years ago, and is compelled to sell, so makes this sacrifice for quick turn.
EMERY & GILMAN,
339 Citizens' National Bank Bldg., 3rd and Main.

FOR SALE—ABOUT 2000 ACRES. MUST BE sold in a lump. Splendid proposition to divide in small tracts, 100 miles on R. R. and living stream. Soil fertile, all smooth, will grow any crop raised in Southern California; fruit, alfalfa, or grain. Price ¼ that of surrounding lands. Address K, box 136, TIMES OFFICE.

FREE HOMESTEADS—2,000,000 ACRES. Deeded lands, $8 to $40 acre; ready for plowing; yields 25 to 60 bushels wheat. Finest inland climate; low homeseeker's excursions. Write for literature. IMMIGRATION BUREAU, C. M. & ST. P. Ry., Seattle, Wash.

FOR SALE—40 ACRES LEVEL LAND, TUlare county, artesian water, 1 share to acre; sacrifice, owner going north Friday, $30 acre. Value $150. Hurry, 1-3 cash, balance to suit.
HERTZ REALTY CO.,
432 Van Nuys Bldg.

FOR SALE—20 ACRES ALFALFA LAND, 5 miles from Los Angeles at $250 per acre; level as a floor, water 12 to 20 feet or aqueduct; land adjoining produces 12 tons a season. I must raise money this week. Address L, box 146, TIMES OFFICE.

FOR SALE—IRRIGATED FARM LANDS IN Los Angeles county, on good roads boulevard. Cheaper than adjoining acreage without water. Terms. See SAMUEL HARGREAVE, 814 H. W. Hellman Bldg. A5372, Main 116.

FOR SALE — 80 ACRES IN SACRAMENTO Valley, deep rich soil, abundance of water, poor buildings, bargain if sold quickly, good terms or part exchange. J. WILSON, R.F.D. 1, box 186, Los Angeles.

FOR SALE— Country Property.

FOR SALE—700 ACRES FINE ALFALFA lands in Fresno county. 1½ miles from R.R. station. Abundance of water from wells and pumping plants. Very rich, deep, dark alluvial soil. Now being used for grain, but is all available for alfalfa. Raised 22 sacks grain per acre last year. Price $125 per acre, worth $200. Can be handled with $10,000 cash. In fact this payment can be deferred until October 1, if purchaser will seed to alfalfa. Will take in part good clear city property or acreage.

For Sale—5 acres two miles from Auburn, Placer county, 5-room house, hardwood floors, barn, poultry houses and sheds, some fruit. A snap at $1100.

For Sale—80 acres, 10 miles from Auburn, Placer county. All fenced, about 30 acres under plow, good land with considerable wood, small orchard, house, barn and fine well water. Very cheap at $1200.

For Sale—27 acres adjoining the city of Auburn, Placer county, 15 acres under cultivation, the balance in wood and pasture, all under irrigation ditch; five springs on this ranch. Good five-room house, barn, etc. This is a very desirable home exceptionally well located and a real snap at $2500, terms.

For Sale—4000 acres at $5 per acre, in Monterey county, well fenced and watered, improvements cost $3000. House, barns, good corral, good private road to ranch, 6 miles from R.R. Station. 200 acres level hay land. This ranch controls 7000 acres government land as it controls the water supply. Can you beat that for a cheap stock ranch with immense possibilities?

For Sale—23 acres apple orchard, [illegible] Santa Cruz county. All level and cultivated. 3 acres alfalfa, 20 acres orchard. 11 acres of which are full bearing Newton Pippins and Gravesteins 10 years old. Rich bottom land, good spring and creek, three-room house; 3 miles of R. R. Station. A money maker.

For Sale—Fruit and timber ranch, 160 acres, $6000, 1-3 cash, 15 acres hay land, 400 apple trees in full bearing, 131 assorted fruit trees, 3½ acres table grapes, 15 acres timber, fine creek, well and springs; 7-room house, large barn, dry house, chicken house, etc. You can't go wrong here.

Now is the time to buy ranches. Not one of the above but will double in value in two years. The supply is practically all in. No more can be added, while the demand is increasing every year.

See C. W. WATERMAN,
With W. R. McConnell, Real Estate Investments, 1102-5 Title Insurance Bldg., 5th and Spring sts.

FOR SALE—800-ACRE STOCK AND ALFALFA RANCH, LOCATED IN THE SWEETWATER VALLEY, SAN DIEGO COUNTY, ¾ OF A MILE FROM SCHOOL, STORES AND CHURCH, AND ON MAIN AUTOMOBILE BOULEVARD. THE RIVER TRAVERSES THE ENTIRE LENGTH. THE TRACT IS ABOUT ½ MILE WIDE BY 2 MILES LONG. 100 ACRES OF FINE BOTTOM LAND; RICH RIVER BOTTOM SILT—NOT SAND. TWO-THIRDS OF THIS TRACT CAN BE CULTIVATED. THE HIGHER LAND IS DECOMPOSED GRANITE; FINE FOR ANY KIND OF FRUIT OR GRAIN. ABOUT 3000 CORDS OF TIMBER ON THIS PROPERTY. COULD BE MARKETED AT NEARLY ONE-THIRD OF THE PRICE OF THE RANCH. ABOUT 5 ACRES IN FULL-BEARING OLIVES. GOOD BUILDINGS. A RIPARIAN WATER RIGHT, WITH A DAM ABOUT 15 FEET HIGH, BUILT OF SOLID GRANITE AND CONCRETE—USED FOR DOMESTIC AND IRRIGATION PURPOSES. THIS IS THE BEST WATERED RANCH IN SAN DIEGO. THERE ARE TWO LARGE WELLS, BRICKED IN, ABOUT 50 FEET FROM THE RIVER, WHICH ARE INEXHAUSTIBLE. WATER STANDS WITHIN 3 TO 4 FEET OF THE SURFACE. AN UNLIMITED GUARANTY CERTIFICATE OF TITLE WILL BE FURNISHED. THE PRICE IS ONLY $30 AN ACRE. HAS A MORTGAGE OF $5500 AT 6 PER CENT.; CAN RUN FOR 4½ YEARS. TERMS WILL BE GIVEN ON BALANCE. THERE ARE GREAT POSSIBILITIES ON THIS RANCH. WE HAVE FULL REPORT IN OUR OFFICE. CALL OR WRITE.
BOYER, WOODBURY & ELLIOTT,
304-306 TITLE INSURANCE BLDG.
PHONES: HOME A2235—MAIN 243.

FOR SALE—

SUNNY STANISLAUS COUNTY.

ALFALFA LAND.

A GENUINE BARGAIN.

80 acres fine level rich sandy loam, 1½ miles from center of thriving town of Riverbank; has ½ mile frontage on main road; irrigation lateral of Oakdale irrigation district adjoins land. Must be seen to be appreciated. Price only $125 per acre. Easy terms. Address OWNERS, box 60, Riverbank, Cal.

FOR SALE—OR EXCHANGE—AT POMONA. FINE FRUIT RANCH. APPLES, PEARS, PLUMS.
A 7-acre home place in bearing, over 800 trees, with plenty berries and grapes, best of soil, irrigation water stock, cement pipe lines, 5-room house, good 2-story barn. Just ripe to subdivide in acre lots, being ONLY 17 blocks from postoffice and on the electric line. Price $6500. Will take $4000 or $5000 in clear city, Pasadena or Long Beach, balance terms. See owner at once. E. A. MORGAN, Room 13, State Bank Bldg., Pomona, Cal.

FOR SALE—
A Rare Chance for Subdividers.
Unimproved lands in Madera County.
For Sale by
GRIFFIN LAND COMPANY,
Madera, California.
2560 acres, right in the center of FAIRMEAD COLONY.
1120 acres one mile east of Berendo.
1280 acres, eleven miles east of Madera.
220 acres one mile west of Irrigosa.
640 one-half mile north of Trigo.
600 adjoining town of Madera.
See J. M. Griffin at Hotel Haywood, Wednesday and Thursday this week.

FOR SALE—A WONDERFULLY BEAUTIful mountainside estate, 160 acres of excellent tillable soil; backed by several hundred acres of mountainous land; taking in a gorgeous rocky canyon, and controlling the watershed and right to supply the tillable acreage by gravity flow; there are few such places to be had in California today. Easy of access by auto; 25 miles from L. A. Act quickly.
J. W. BIGGAR, 607 Union Oil Bld.
Or FRED D. PARKER,
Orange and Lemon Groves, Citrus Lands.
San Fernando, Cal.

FOR SALE—20-ACRE HIGHLY IMPROVED RANCH, HALF A MILE FROM RAILROAD STATION, INDIO, CAL. ABOUT HALF IN ALFALFA; 3 ACRES IN GRAPES; 5 ACRES YOUNG DATES. 80 INCHES WATER, PUMPING PLANT. GOOD HOUSE; BEAUTIFUL SHADE TREES. PRICE ONLY $5000. GOOD TERMS.
BOYER, WOODBURY & ELLIOTT,
304-306 TITLE INSURANCE BLDG.
MAIN 243. A2235.

FOR SALE—
I am the owner of 10 acres of beautiful foothill land (A1 soil and level as a floor) well worth $500 per acre. Am compelled to sell, and to anyone meaning business will make a figure of $3750 net to me. Will take $1750 cash and mortgage for $2000, payable three years. This is a big snap. No agents. HOME PHONE 56190 evenings.

FOR SALE—OR EXCHANGE—SAN BERnardino ranch, forty-two acres, adjoining Arrowhead Springs Hotel property; frostless belt; two houses, barn, electric pumping plant; cement tennis court, and swimming pool; cost $5000 to install. Fine scenic view; ideal health resort; price $25,000; terms to suit. W. C. McLELLAN, 431 Union Oil Bldg. Main 1324. A6350.

FOR SALE—
WALNUT LAND AT $300, IN THREE YEARS WORTH $1500.
Set trees out now. Owner of 5-year-old grove refused $1500 per acre last week. In the three years tomatoes, between trees, will pay $250 an acre per year. Let me tell you more about this. L. N. CLEVELAND, 814 H. W. Hellman Bldg. A5372. Main 116.

FOR SALE—DO YOU WANT A BEAUTIful home and orange and lemon grove in a foothill town near Los Angeles? Death from an automobile accident causes this to be placed on the market at $24,000; make an offer. J. A. DE PENCIER, 533 L. A. Investment Bldg.

FOR SALE—TO CHRISTIAN PEOPLE. AI alfalfa and fruit land with water ready for immediate planting. Near railroad in San Joaquin Valley. Only $85 per acre. See CHRISTIAN HOMES COLONY CO., 322 Byrne Bldg.

FOR SALE—20 ACRES BEAUTIFUL LEVEL land, planted to trees, fronting on paved boulevard, only 5 miles from this city and near Burbank, has gas, electricity and station on land. Only $425 acre. W. A. RYON, 304 Bradbury Bldg.

FOR SALE—HOW TO MAKE MONEY. SET to alfalfa and subdivide this rich, level, 160 acres San Joaquin Valley land, near railroad. $30 an acre. IRVINE W. BIGGAR, 607 Union Oil Bldg. Main 1930.

FOR SALE—WILL SELL 40 ACRES RICH ALFALFA LAND in San Joaquin Valley on easy terms to right party. Plenty of water. Address W, box 315, TIMES BRANCH OFFICE.

FOR SALE—CHOICE TWO-ACRE CORNER near Cudahy City, for $1500, $300 cash, $600 one year. Phone Boyle 5971. J. C. SAMSON, Rural 14.

Classified Liners.

FOR SALE— Country Property.

FOR SALE—
160 acres one and a half miles from Planada, Santa Fe R.R. crosses property; soil is a rich sandy sediment, and perfectly level; the north 140 acres is improved with good 7-room house, 3 barns, shop, bunkhouse, storeroom and auto shed; half acre in assorted grapes and good variety of other fruit; 100 large eucalyptus trees around house and barns; 2 wells and windmills, each well being sixty feet deep with water within twelve feet; south part has one good well and mill; all but one hundred and eighty acres in grain; good county road on both north and south side; will sell entire ranch for a short time only at $125 per acre, or the south 140 or 80; one-fourth cash and yearly payments; land not as good or as level is selling adjoining for $175 to $200 per acre.
MERCED-MARIPOSA LAND CO. (Owners.) Planada, Merced Co., Cal.

FOR SALE—
MY LOSS IS YOUR GAIN.
I am forced to part with my 30-acre full bearing Royal Standard apricot grove which I bought to make a home, but cannot now come south. I will sacrifice it for less than the price of bare land; only 37 miles east of Los Angeles, for $2850 cash, or will take $850 cash and 4 yearly payment; on good roads; the best of soil, water, railway service, steam and electric; 1¼ miles of market and cannery, to buy your crop; pruning and plowing done and paid for. This ranch is really worth $3500 today; this is only for an immediate sale. The man who makes money is the one who is quick to grasp an opportunity like this. For your convenience you may see MR. MEADOWS, who has full power to act, 470 East 48th. South 4872.

FOR SALE—320 ACRES, FINE FRUIT, ALfalfa or grain land; railroad station 1 mile; good improvements; fine to subdivide; $90 per acre. Snap.
80 acres good loam soil, corner two roads; school on land, $150 per acre.
20 acres alfalfa in irrigation district, near growing town, $200 per acre.
62½ acres fine soil, 6 miles from Stockton; $185 per acre. Easy terms.
80 acres loamy soil, on interurban; only $125 per acre.
100 acres, fine for chickens or grain; two miles from railroad station; corner two roads, $85 per acre. W. J. HAMMAN, 129 S. California st., Stockton, Cal.

FOR SALE—300 ACRES ALFALFA LAND AT $90 per acre; located within walking distance of town and depot in Tulare county; all level subirrigated land ready for the plow. This is not a pioneering proposition; has good oiled roads, electricity for light and power, telephones running along county road in front of land. We are owners and can give you 40, 80 and up to 300 acres on easy terms, or might take part exchange. Now is the time to get busy if you want good alfalfa land, well located, at farmer's prices. POTTER & MILLER, 504 L. A. Investment Bldg., corner Broadway and Eighth streets. F1560; Main 6572.

FOR SALE—
A 19-ACRE IMPROVED RANCH, ON CORNER OF TWO MAIN ROADS, VERY CLOSE TO PACIFIC ELECTRIC LINE; 7 ACRES IN ALFALFA, FAMILY ORCHARD, BALANCE VARIOUS CROPS; 6-ROOM PLASTERED HOUSE, 2 WELLS; A FINE PUMPING PLANT WITH ENOUGH WATER TO IRRIGATE 100 ACRES; CEMENT PIPE LINE AND VARIOUS OTHER IMPROVEMENTS. HAVE PHOTOS HERE. PRICE $7600; TERMS. ADDRESS X, BOX 442, TIMES BRANCH OFFICE.

FOR SALE—
10,000 ACRES.
By owner. This land is located in the Sacramento Valley; it is all river bottom farm land, and will stand the closest investigation; I will be in Los Angeles a few days, and will be glad to go into the matter fully with any one interested. Address L, box 15, TIMES OFFICE.

FOR SALE—
We are offering close to Los Angeles 20 acres of fine citrus land, one mile from postoffice. Improvements consist of large California house, large barn, 96-foot well, windmill and tank. Deep sandy loam. Location, soil and elevation ideal for oranges. This will bear the closest investigation. Price $300 per acre. Terms.
THE G. H. A. GOODWIN COMPANY, 302-3 Central Bldg., 6th and Main. F2188. Main 7859.

FOR SALE—19 ACRES, HOUSE AND BARN, 11 acres in bearing peaches, 4 acres young alfalfa, 3 acres grapes, a few almonds; shade trees, water for irrigation, good location, windmill and good well.
Price $4500, $1000 cash, balance payable annually to right purchaser.
W. H. OSBORN, ATWATER, CAL.

FOR SALE—
1760 ACRES.
ARE YOU the man we are looking for? If you think so,
DO NOT FAIL TO SEE US.
We have the best 1760 acres of level land that has ever been offered for $10 per acre.
This land is free from alkali, near railroad station. For terms see ROHDE, 605 Union Oil Bldg.

FOR SALE—610 ACRES CHOICE FARMing land, level as a floor, in Nevada; on main line of railroad, side tracks, water tank and depot in center of land; beautiful valley of three hundred thousand acres, no other town in 25 miles; one of the best townsite propositions in the West; a real estate man can clean up a hundred thousand dollars on this property, price $30 per acre, 1-4 down, balance terms; will exchange for home on beach. Address owner, L, box 57, TIMES OFFICE.

FOR SALE—
This will put you to the test if you want a cheap ranch for $4.50 per acre, ½ cash, balance 3 years, 6 per cent.; being Sec. 36, T. 7, N.R. 4, West, S.B.M., 640 acres, about 10 miles from Victorville and about 7 miles from Oragrande. Look this up and make me an offer at once.
J. C. FLOYD, 215 Mason Operahouse Bldg. A1944. Main 1945.

FOR SALE—ONLY ONE PARTY WITH $1000 cash to join me buying half interest in 320 acres near Los Angeles. Owner non-resident and I have option to buy for a few days. A good opportunity to make good money in a short time. If you have this amount and mean business talk to me soon as you can. I want only one person with me and $2000 will carry the deal. VERNON H. PECK, 707 Grant Bldg. A1110, Main 6066.

FOR SALE — EXTRA FINE ORANGE AND lemon land, with water; can be bought in tracts of 5 to 100 acres as desired; land, water and frost conditions unsurpassed; well located near Claremont, and will be sold much below value; price with water, ready to set trees, $475 per acre; terms, one-third cash, balance time. C. H. S. LITTLETON, owner, 45 S. Madison ave., Pasadena. Phone Fair Oaks 1919.

FOR SALE — 20 ACRES ALFALFA LAND, with plenty of water, 50 minutes' ride from L. A.; price only $250 an acre. This is $100 per acre below value.
We also have choice bargains in poultry ranches and truck farms from Redondo to El Segundo. RICE & HISS, 407 Security Bldg. F6122.

FOR SALE — CHOICE 40-ACRE RANCH, well located, within 15 miles of First and Broadway; irrigation water, family orchard, reasonably; good ranch buildings; no alkali; on good roads boulevard. E. G. WELCH, with T. L. O'BRIEN & CO., corner Jefferson and Main. South 2278 or 25328.

FOR SALE—OR EXCHANGE—
20 acres of land in Fullerton district, suitable for walnuts and alfalfa; a bargain at $7500 cash. Will consider house and lot in southwest part of town as part or full payment. Write or call on owner, J. THOMSON, 528 S. Wall st., Room 205.

FOR SALE—SACRIFICE; MUST GO; FIVE acres, 20 minutes' walk from Gardena, now in grain; 4-room bungalow, large barn, windmill, tank, 25 bearing fruit and walnut trees; land alone worth $1000 acre; improvements cost $2500. BAUMAN, 332 Germain Bldg. A1791, Main 4130.

FOR SALE—$125 PER ACRE—
1280 acres of fine land, 800 acres in grain, good prospects for water, located on railroad and county boulevard within 25 miles of Los Angeles, the cheapest body of land in Southern California.
BRADLEY & EELLS, 835 Security Bldg.

FOR SALE—ONLY $20 ACRE FOR 810 ACRES finest farm land, with buildings, water, fences and lots of big trees. A great bargain. STACY REALTY CO., 401 Fay Bldg.

Colton.

FOR SALE—
BY OWNERS.
HALF SQUARE BLOCK.
About 20 lots, size 40x162, faces 3 streets. Block and half from high school, about two blocks from new grammar school. Covered with orange trees. Pure water piped to every lot. Water stock included. $5000, half cash. Address X, box 405, TIMES BRANCH OFFICE.

FOR SALE— Country Property.

Santa Cruz.

FOR SALE — RANCHES, HOMES, ACREage. Free list. WILSON BROS., Santa Cruz, Cal.

Mexico.

FOR SALE—LARGE OR SMALL TRACTS of rich level land, near Hermosillo; shallow water, low prices, easy terms. STOWELL, 303 Union Oil Bldg.

IMPERIAL VALLEY—

FOR SALE—640 ACRES FINE SOFT SOIL near El Centro, 450 acres in alfalfa, balance ready to sow, fenced and cross-fenced, a bargain if taken soon; very easy terms.
160 acres near El Centro, all in crop; fenced, and cross fenced, with high wire; only $125, easy terms.
E. A. ALLEN, 917 Union Oil Bldg. Phone 10421.

FOR SALE—80 ACRES, 2½ MILES EAST OF Holtville, Imperial Valley. Part in alfalfa. All in crop. Price $150 per acre. Will exchange for property between Main and Figueroa, from 4th to 14th st., south or will sell for cash on terms. H. J. MESSINGER, 614 H. W. Hellman Bldg., 4th and Spring, L. A.

FOR SALE—
SEE BLISS ABOUT IT.
"The Imperial Valley man in Los Angeles."
I have a long list of Imperial Valley ranches for sale and exchange. A. L. BLISS, 328 Bradbury Bldg. Main 5836; A1440.

FOR SALE — 80 ACRES ALFALFA LAND; this will make a fine alfalfa ranch when improved; price $1600; will consider clear lot as part payment. C. R. CUMMINGS, 637 S. Hill. Main 5270.

FOR SALE — WELL IMPROVED 80-ACRE ranch, near El Centro, fine soil, fine location; good income, must sell at once, can give terms for half or more. A. L. BLISS, 328 Bradbury Bldg. Main 5836; A1440.

PALO VERDE—

FOR SALE—
BLYTHE RANCHO.
PALO VERDE VALLEY.
15,000 acres, on Colorado River, in East Riverside county, richest land in the world. You take your pick at $35 to $50 per acre; gravity water from river; all water stock paid in mutual water company, pure domestic water, plenty firewood, posts, etc.; churches, schools, bank, ice plant, cold storage, creamery, cotton gin, barley crusher; finest hog, cattle, dairy and poultry section in the world. Last year's crops ½ to 2 bales cotton, 2 tons barley hay or one ton grain, 10 to 12 tons alfalfa. You can deal direct with owner. Liberal terms. Full information, see
J. L. CURTIS,
403 Bradbury Bldg.
Home Phone A4703.

FOR SALE — WRITE OR CALL FOR INformation in regard to the richest soil in the world with the most abundant water supply. Lands in the Palo Verde Valley for sale on easy terms and at low prices including paid up water stock. Big crops of alfalfa and cotton and big money in hogs, dairying and cattle.
H. M. FRASER & COMPANY, 900 Title Insurance Bldg. Home A2721.

COACHELLA VALLEY—

FOR SALE—40 ACRES OF PATENTED LAND in Coachella Valley, near Mecca, Riverside Co., ideal orange or grapefruit proposition. Only $50 per acre. See BRUCE SMITH, 224 Wilcox Bldg. A4444.

SAN JOAQUIN VALLEY—

FOR SALE—

SUNNY STANISLAUS COUNTY.
ALFALFA LAND.
A GENUINE BARGAIN.
80 acres fine level rich sandy loam, 1½ miles from center of thriving town of Riverbank; has ½ mile frontage on main road; irrigation lateral of Oakdale irrigation district adjoins land. Must be seen to be appreciated. Price only $125 per acre. Easy terms. Address OWNERS, box 66, Riverbank, Cal.

FOR SALE—

YOU LAND BUYERS, READ.
BIGGEST SNAP IN MARKET.
OWNER MUST SELL OR LOSE.
Tract of 1½ sections of the finest farm foothill citrus land, part of which will grow lemons; fine tract for general farming, 400 acres will grow alfalfa; water at shallow depth in abundance. Located near Porterville. If you act quick you can get this excellent property at about half its value. Why not own land in a locality where Jack Frost does not steal the crop? Don't delay. See OWNER, 827 Central Bldg.

FOR SALE—SAN JOAQUIN VALLEY, HAVE 40 acres of fine sedimentary soil with finest water right costing only 63 cents an acre per year, near Fresno, close to alfalfa mill and creamery. Price $150 an acre, one-fourth cash, balance on or before four years. Also 20 acres of same quality of land and same terms. See F. D. HINSDALE, with STIMSON & WOODARD, 610 Los Angeles Investment Bldg. F4526.

FOR SALE — 640 ACRES, PRACTICALLY level, sandy loam, fertile soil. Can't be excelled for oranges, olives, figs, deciduous fruits or alfalfa.
Close to railroad, packing-houses and two hustling little towns. Protected on three sides by the mountains and foothills. Have no fear here of fruit or trees being damaged by any cold weather. B. A M'CORD, Dinuba, Cal.

FOR SALE—10, 20, 40, 80 ACRES AT WOODlake, Tulare county, finest fruit land in the State, for oranges, lemons, all kinds of deciduous fruits. Fine soil, plenty water, early crops. Price $175 per acre, land adjoining sold for $250. Don't fail to investigate if in market for land. STOKES LAND CO., 302 Higgins Bldg. Phone A5818.

FOR SALE—447 ACRES LEVEL ALFALFA land, fertile sandy loam, 3 miles north of Riverdale. Abundance of water; 6-room house, barn, etc. Fenced and cross-fenced. 110 acres cultivated. Price $80 per acre. Owners, GUS O. LEIBOLD, 240 Byrne Bldg., F2195; FRANK WALTER, Caruthers, Cal.

FOR SALE—160 ACRES, FRESNO COUNTY; all level, no alkali or hardpan, $22.50 per acre, easy terms.
Clear eastern and San Joaquin Valley for exchange up to $25,000. Submit.
JACKSON, 302 Story Bldg. A2145.

FOR SALE—283 ACRES IN S. SAN JOAquin County, sown to oats and barley. Red loam alfalfa land, water close on Santa Fe. Terms. Address owner, H. O. FOSS, Ellsworth, Cal.

FOR SALE—LINDSAY LANDS LEAD, THE recent cold snap proves Lindsay orange groves best. Write for booklet and list of bargains. A. N. GREEN, Lindsay, Tulare county, Calif.

FOR SALE — 160 ACRES FINE ALFALFA land at $30, near railroad and good towns, where water conditions are right. PAINTER, 227 Story Bldg. F1941.

FOR SALE—274 ACRES, $150 ACRE; TERMS; best buy in California; absolutely frostless; splendid soil; all level; close to electric car line and town; full water rights. CHILDS, 330 S. Hill. A2318, Main 6278.

GOVERNMENT LAND—

CHEAP, $4 LAND.
Why pay $70 to $100 per acre, when you can get as good land as there is in the Salt River Valley, with plenty of water, 18 to 30 feet, for $4 per acre. See us and save money. ARIZONA LAND CO., 223 Consolidated Realty Bldg., Los Angeles.

IF YOU ARE LOOKING FOR GOVERNment land or cheap deed land, see MELVIN J. MORE, resident owner, 430 S. Broadway, room 616. F3265.

$2.00 PER ACRE.
1000 to 15,000 acres of scrip to apply on government land. ARIZONA LAND CO., 223 Consolidated Realty Bldg., Los Angeles.

SEE A. C. FRENCH FOR RELINQUISHments, homesteads, and deeded lands in Antelope Valley. 322 GROSSE BLDG., 6th and Spring.

WE LOCATE HOMESTEADS AND DESERT claims, 60 miles from L. A. All level land. A correct survey guaranteed; automobile excursion. WM. ROHDE; 605 Union Oil Bldg.

FOR SALE — OR EXCHANGE — A RELINquishment of 160 acres in Antelope Valley. Phone VERMONT 1256.

FOR SALE — 160-ACRE RELINQUISHment near Victorville, $1 per acre. Call at 343 S. MAIN.

FOR SALE — 160-ACRE RELINQUISHMENT at $3 per acre; no assessment work until water comes. PHONE A5683.

GOVERNMENT LAND—

THE THIRD CHEAP EXCURSION TO THE rich river bottom land of the Gila Valley will leave Los Angeles next Saturday night at ten thirty. The railroad fare for the round trip only $16.35. There is still open for homesteaders about 3000 acres of this rich bottom land where abundance of water for irrigation can be secured at from 10 to 30 feet. This land will produce ten tons of alfalfa, 40 tons of sugar cane, 2 bales of Egyptian cotton and 60 bushels of wheat to the acre. Other people are doing it, why not you? I have lived in Arizona six years, am a homesteader myself and know the agricultural possibilities of Southern Arizona as no other man does. All kinds of information about Southern Arizona gladly furnished to prospective homeseekers. My next excursion leaves Saturday night and only have accommodations for four more people on this trip. Come and see me anyway. MURRAY J. MORLEY, Secretary Southern Arizona Development Association, known all over Arizona and California as Morley the land man. Hollenbeck Hotel every day this week.

ARIZONA
GOVERNMENT LANDS
CAN BE ACQUIRED WITH OUR NAVAJO BASE SCRIP—$3 PER ACRE
WITHOUT RESIDENCE, CULTIVATION OR IMPROVEMENTS. THIS SCRIP APPLIES ONLY TO THE SURVEYED AND NON-MINERAL LAND OF ARIZONA. WE ALSO KEEP IN TOUCH WITH VACANT LANDS AND CAN AID YOU IN MAKING SELECTIONS. EIGHT YERS IN CHARGE OF THE GOVERNMENT LANDS OR ARIZONA AS REGISTRAR OF THE LAND OFFICE.
FEN S. HILDRETH,
SUITE 20, PHOENIX NAT'L BANK BLDG. PHOENIX, ARIZ.

FOR SALE—
Get a farm from Uncle Sam under ENLARGED HOMESTEAD ACT, in a district where you do not have to spend from $10 to $25 per acre for irrigation purposes. We locate you where there is ample rainfall for growing crops of wheat, corn, oats, rye, potatoes, beans, alfalfa and fruits WITHOUT IRRIGATION, domestic water 28 to 40 feet, but if you want to pump, we have it at 200 to 450 feet, rising to within 20 feet of the surface. Excursion every Saturday. NEECE-EVERETT COMPANY, 214 Wright and Callender Bldg.

SURVEYOR FOUND IT—
We thought all the land located. It's your last chance to secure land in our Valley where 9 drilling rigs are now operating and 4 more on the road. See us at once and join cheap excursion.
CALIF.-ARIZONA DEVELOPMENT CO., 608-609 Bumiller Bldg., 430 S. Bdwy. Main 1830, F1808.

CAN LOCATE YOU ON SMOOTH FERTILE government land, near good springs. Produces alfalfa and grains. No better apple land in California. This is not a guess. You can see. Better act promptly. Not very many pieces open. Address K, box 273, TIMES OFFICE.

YOUR LAST CHANCE FOR A HOME, CLOSE to good town and good neighbors. 160-acre relinquishment with house and 10 acres plowed. Plenty water. Only $550. Two ¼ sections of government land open for filing on main road. $150 pays everything. 630 CHAMBER OF COMMERCE.

OIL PROPERTY—

FOR SALE — OR LEASE, OIL LAND IN Kern county field. 442 CITIZENS BANK BLDG.

ORANGE AND LEMON GROVES— For Sale, Exchange, Wanted.

FOR SALE—
40 acres, 20-year-old orange grove, $64,000; on county boulevard, half mile to car line; 20 miles to L. A., splendid crop, owner will guarantee it at $12,000 for the 40 acres, and will deduct this amount if crop is reserved. Tract will subdivide into 10-acre pieces; each with street frontage. If you are posted as to conditions in the citrus belts today see this and you will be amazed at the situation in the district. See it for yourself. The Mission district in San Fernando.
FRED D. PARKER,
Orange and Lemon Land, Citrus Land, San Fernando, Cal.

FOR SALE—OR PART EXCHANGE—THREE-year-old orange grove, Navels and Valencias, near San Dimas, on the boulevard; absolutely undamaged by the late freeze, making the property more valuable now than before the frost. Extra fine land and location. Plenty of water. In bearing the coming year; 40 acres; or in tracts of 5, 10 or 20 acres, as desired. There are not many groves that escaped the recent frost, and in the future there will be a steadily increased demand for this kind of property, where the buyer is assured against freezing and the necessity of using smudge pots; price $1600 per acre; easy terms. Address OWNER, box 12, Times Office, Pasadena.

FOR EXCHANGE—$30,000; 20-ACRE ORange, lemon and grapefruit ranch, in the famous Rialto district; this ranch is just one mile south of Rialto. Consists of 5 acres seedless grapefruit, 6 years old; 10 acres navel oranges, 6 years old; 5 acres lemons 16 years old. The fruit is still on the trees, so you can examine same; mortgage on ranch is $5500; will trade for suitable L. A. property or beach property; also would take in trade property between L. A. and beaches. Will assume mortgage on property traded for. Address L, box 134, TIMES OFFICE.

FOR SALE—
BEST BUY IN ORANGE COUNTY.
40 ACRES, IMPROVED.
20 acres in 10-year walnuts, 5 acres in Valencias, untouched by frost, 15 acres vacant. Good 6-room house, barn, and packing-house; pumping plant cost $3500; 40 inches of water; excellent soil, price $750 per acre; terms $5000 to $7000 cash, balance 6 per cent. See S. R. EARNEST & CO., 821 H. W. Hellman Bldg.

FOR EXCHANGE—
$65,000—ORANGE GROVE—$65,000
PORTERVILLE DISTRICT.
Want city vacant or improved. Must be clear.
DON'T OVERLOOK THIS.
Call upon us for particulars and see photographs.
F2363. A. S. HARVEY,
Main 4722. 918 Story Bldg.

FOR SALE—
CITRUS LAND.
Have you seen the famous Mission district at San Fernando since the freeze? When you do see it, Mr. Investor, you will WANT a citrus grove HERE. 21 miles to L. A., with electric line building to city.
$500 per acre. The best ever.
FRED D. PARKER,
Orange and Lemon Groves, Citrus Land. San Fernando, Cal.

FOR EXCHANGE—A FINE HOME PLACE consisting of 15 acres set to full-bearing oranges; improved with a 12-room house, semi-modern, outbuildings, shrubery, etc.; located just off Magnolia ave., about three and one-half miles this side of Riverside. Price $20,000. Mortgage $9500; want city property. CHAS. GLOVER, 405 S. Hill st. Main 2790. F2790.

FOR SALE — MAGNIFICENT ORANGE grove near Porterville, 40 per cent. under value; if you are looking for a genuine bargain, don't overlook this.
F2363. A. S. HAWLEY,
Main 4722. 918 Story Bldg.

FOR SALE—MY EQUITY IN 10-ACRE ORange ranch, Tulare county, not damaged by frost; 4 years old; half mile from town; one mile from foothills; 10 miles from county seat; electric pumping plant; $750 per acre. OWNER, 327 STORY BLDG.

FOR EXCHANGE — A $20,000 ORANGE grove for $15,000, 10 acres, Redlands; the fruit was stung, but the trees are all right; Give us something good for $9000, balance $1000 year. Submit. MATHES, 531 Herman W. Hellman Bldg.

FOR SALE — GLEN COUNTY LANDS near Orland; pebble loam; no frost; early fruit; 4000 acres subdivided. Ask for particulars. The WALTER RAMSON LAND CO., 807 Trust and Savings Bldg.

FOR EXCHANGE—EQUITY OF $3000 IN 10 acres, orange grove, reduced $1200 for quick sale. Main 9445. Owner, 205 CURRIER BLDG.

FOR EXCHANGE — FROSTLESS LEMON grove, 5 acres, nice bungalow, price $6000, Want L. A. vacant or improved.
G. C. DENNIS CO. 227 Security Bldg.

FOR SALE— Poultry Ranches.

FOR SALE — NICE IMPROVED CHICKEN ranch, one acre sandy loam, good 4-room house, barn and corrals, horse and surrey; at Manhattan Beach, close to boulevard; $2350; terms, $350 cash, balance to suit. Might consider some exchange. We also have other tracts, large and small, improved and unimproved, low prices and very easy terms. RICE & HISS, 407 Security Bldg. F6122.

FOR SALE — CHICKEN RANCH OR country home, near car line, and San Gabriel Country Club, 6-room bungalow, gas, etc. 1 acre or 2 1-2 acres, over $600 worth of stock and implements; bargain. Call and investigate. MRS. HOOVER, 428 Security Bldg.

FOR SALE—5-ACRE CHICKEN RANCH AT city limits on paved street. Sandy loam soil and excellent location. Will soon be industrial property. A big bargain to close estate. Address X, box 312, TIMES BRANCH OFFICE.

FOR SALE — 2-ACRE CHICKEN RANCH. New, modern, 5-room Swiss chalet, poultry-fenced. Price $4100, $700 cash and $25 per month. See COWGILL & PUTNAM, 315 Byrne Bldg., 3rd and Broadway.

FOR SALE — POULTRY RANCH, GET this today. New bungalow, furnished; bath, lawn, trees, corrals, hen houses, fine garden soil. $1850, $500 cash, $15 month. H. MARER, 504 Los Angeles Investment Bldg., 8th and Broadway.

FOR SALE — BIG BARGAIN, CHICKEN ranch, complete, good house, $1500 for quick sale. Worth $2000. 426 EXCHANGE BLDG. F3184.

FOR SALE— Poultry Ranches.

FOR SALE—

10 ACRES.
SACRIFICE.
Just off the Harbor Boulevard. Just below city limits. Full water right. Perfect garden soil. Simply must sell. Will take $775 per acre. $75 down, balance easy monthly payments. Will sell 5 acres if desired. No commission to pay. Owner, X, box 340, TIMES BRANCH OFFICE.

FOR SALE — ONE ACRE, GOOD 5-ROOM house, bath, toilet, hot and cold water, grapes, berries, fruit and shade trees, garden, barn, chickens, garden tools, house well furnished and all for $3550, half cash, half 3, 4 and 5 years. Close to Long Beach car line, 5-cent fare. Close to postoffice, stores, school and church. Oiled streets. A nice home and a bargain. See COWGILL & PUTNAM, 315 Byrne Bldg., Broadway near Third.

FOR SALE — BIG LOTS FOR POULTRY ranches, $10 down, $10 month, no interest, no taxes. Streets and walks all in. Will help buyers to build. Only $400. 20 minutes from Los Angeles. Best car service. H. MARER, 504 Los Angeles Investment Bldg., 8th and Broadway.

FOR SALE— Timber Land.

FOR SALE—A VERY CHOICE PIECE OF timber land, ideally situated on tide water, at growing lumber town, on coast of British Columbia, Canadian Pacific R.R., there now, and Canadian Northern R.R., in course of construction, tract contains over 600,000,000 ft. and either the whole or half can be bought at approximately ⅓ the prevailing price, owing to pressing financial needs. Owner is in town and will negotiate with buyers of responsibility. Apply direct, 1256 W. 36TH ST., Los Angeles or Telephone Vermont 1496.

FOR SALE — IN SOUTH ALABAMA, 480 acres virgin long leaf yellow pine timber, pleasant home, fine shade and fruit trees, figs, pecans, etc. Address VK, box 86, TIMES OFFICE.

HOTELS AND LODGING HOUSES— For Sale, Exchange, Lease or Wanted.

TO LEASE—BRICK APARTMENT-HOUSE, FLOWER ST., NEAR PICO.
ASK FOR MR. FOSTER, LEASING DEPARTMENT,
WRIGHT-CALLENDER-ANDREWS CO.,
MAIN 8040. 403 S. HILL. 10745.

FOR SALE—LEASE AND FURNISHINGS of modern 65-room lodging-house, close to Seventh and Broadway; rental less than $8 room, house in first-class shape, plenty of everything; income $1300 gross month, year round; price $12,000; it will take $7500 cash to handle this paying house.
W. H. TAFT CO., 405 I. N. Van Nuys Bldg.
F4797. Broadway 3351.

FOR EXCHANGE — FURNISHINGS AND lease of 120-room apartment hotel. One of the best paying houses in Los Angeles. Ideal location, near Central Park. Good lease and rental of $5 per room. This house is filled the year round and always makes money. Will consider ranch or bungalow. DAVIS & RYDER, 418 Grant Bldg., 4th and Broadway.

FOR SALE — FURNISHINGS AND 10-YEAR lease of new 48-room modern apartment house, located near Figueroa st., close in. Been open only 3 months. Rent $290. Income $620. Very easy and economical house to run. This is a very attractive house and is exceptionally well furnished. $3300 will handle.
SOUTHERN BROKERAGE CO.,
514 Story Bldg. Sixth and Broadway.

FOR LEASE — NEW ROOMING-HOUSE, east side; just starting 60-room 3-story brick rooming-house, will be completed in 90 days; right downtown; modern in all respects, $6 a room, 10-year lease. Better see us at once.
BUSINESS LEASING DEPARTMENT.
W. W. MINES & CO.,
60478. 631 S. Spring st. Main 2875.

FOR SALE—CHOICE ALMOST NEW FURniture, 4-room modern, ground floor flat, dishes and everything complete; flat for rent, only $17. 2 rooms pays the rent. Nice neighborhood, near 7th and Wall. Cheap at $300. Will take $225. Call PACIFIC ELECTRIC LUNCH PARLOR, 6th and Main. Ask for Mr. West. Tel. F3281.

TO LET—LEASE—THE HOTEL CENTRAL, in MAZATLAN, Sin., Mexico.
A very well located, first-class HOUSE, completely renewed, is ready for lease. Parties interested must be expert and give full guaranteed in all respects. Address GMO. HAAS, Box 6, Mazatlan.

FOR SALE—A FIRST-CLASS FURNISHED hotel, 110 rooms, best location, best income, best business, rent $400 per month, lease 4 years, hot and cold running water, steam heat and 'phone in 64 rooms. Price $9800. Cash $5250, mortgage $3350. Call on 315½ E. 5TH ST., city. Phone A4642.

FOR SALE — YOU CAN'T LOSE IN THIS house, as the present owner has been there 7 years; 50 rooms; rent only $150; lease 5 years and price of $1800, half cash. Hurry for this. DAVIS & RYDER, 418 Grant Bldg., 4th and Broadway.

FOR SALE—NOTHING LIKE IT IN CITY for money, 21 rooms near Fifth and Olive; clears $100 month year around; good lease; owner sick, must be sold at once for $1300. $1000 down, balance monthly. SULLIVAN CO., 350 S. Hill.

FOR SALE—HOTEL, OLD ESTABLISHED, ALWAYS FILLED, FINEST LOCATION IN CITY. PRICE $4600, LONG LEASE, PART CASH. WILL TRADE FOR COUNTRY HOTEL. ADDRESS L, BOX 14, TIMES OFFICE.

FOR LEASE — FURNISHED TRANSIENT hotel, right in the heart of the city, $2100 to handle. Lease over the fair. Get busy. DAVIS & RYDER, 418 Grant Bldg., 4th and Broadway.

TO LET—DINING-ROOM AND KITCHEN in small country hotel, absolutely no investment; just the place for man and wife or lady and daughter. Address X, box 498, TIMES BRANCH OFFICE.

FOR SALE—20 ROOMS IN HOUSEKEEPING apartments, all rented, well located, good furnishings. Rent about $4 per room. Good lease. Price $1150, terms $650 down. Address O.L., box 321, TIMES BRANCH OFFICE.

FOR SALE—WE MAKE A SPECIALTY OF rooming-houses and apartments. We have 2 snaps, one 16-room apartment, east side, $600. West side, 35-room apartment, $2000. HARTFORD REALTY CO., 323 S. Hill.

FOR SALE — 50-ROOM APARTMENT, close in, near 3rd, nicely furnished, hot and cold water all rooms, rent $3.50 room, lease. Waiting list. Terms, $3300. GEO. W. WILSON, 331 Union Oil Bldg.

FOR SALE—ROOMING HOUSE, 18 ROOMS, corner location, rent $40; income about $120; thoroughly clean; steady income; bargain; leaving city. 1156½ S. OLIVE ST.

FOR SALE—NEWLY FURNISHED HOTEL, 60 rooms, 10 year lease, steam heat, private bath; rent $6.25 per room. Call up MAIN 5058; F1447.

FOR SALE—BEST BUY IN CITY, ROOMING-house on Hill street. Rent $6 room; 2½ years lease, $3500. Terms. C. MARTZ, 338 Douglas Bldg.

FOR SALE—18-ROOM COUNTRY HOTEL, brick building, modern building, rented for $18 per month; $8000 will handle. Address X, box 497, TIMES BRANCH OFFICE.

FOR SALE — 26-ROOM ROOMING HOUSE, very close in, rent only $65; must be sold this week; only $1000.
L. C. WOODS, 304 Currier Bldg.

FOR SALE—BY OWNER; LEASE AND FURniture, new, modern apt. house; price cost of furniture; must sell this week; $1400 down, balance easy; always full.—20063, WEST 6200.

FOR SALE — OR EXCHANGE—17-ROOM rooming-house, close in. Price $1200. Will consider lot worth $700, balance on time. Call S. E. BEACH, 706 California Bldg.

FOR SALE—SEE ME TODAY ONLY, AM sick and must sell my 16-room house at 927 S. Grand. My price is $750. Will take $800 cash down; time on balance.

FOR EXCHANGE—A STORE AND HOTEL proposition at Glendale. Submit. GEORGE UPP, 820 West First st., OWNER.

FOR SALE—FURNISHED FLAT OF EIGHT rooms, especially good bargain for person with family; no agents. 734 W. SEVENTH.

FOR SALE — WILL SACRIFICE THIS 16-room boarding house, walking distance, all filled, 4-year lease. 53393.

WANTED — HAVE CASH BUYERS FOR rooming houses, provided lease transferable to Japanese. 64233, MAIN 8048.

FOR SALE — 26-ROOM HOTEL, 3-YEAR lease; big money made. Don't overlook this bargain; full the year round. Only hotel in town; 9 miles from city. 22904.

FOR SALE—LEASE ON HOTEL, LOCATED near Fourth and Broadway, for particulars Phone A4210 or BROADWAY 9745.

FOR SALE—LEASE AND FURNITURE OF 10 rooms, all full, clears $75; going east. 1036 S. BONNIE BRAE. Wilshire 2767.

WANTED — A SMALL ROOMING HOUSE, close in, southwest. MAIN 4666, A5052.

FOR SALE—$2100, TERMS; 42-ROOM APARTments, modern brick, close in. OWNER, Phone 24061.

FOR SALE—FURNITURE OF 15-ROOM house, cheap. 1045 W. 17TH ST. West 4991.

HOTELS AND LODGING HOUSES— For Sale, Exchange, Lease or Wanted.

FOR LEASE—UNFURNISHED.
New 30-room modern apartment house at rental of only $6 per room. Long lease. Ready now.

For Lease—New 50-room hotel, modern, brick building, good corner location, close in. Ground-floor lobby. Rent $7 per room.

For Lease—New 96-room hotel on Figueroa st., close in; modern brick building, steam heat, hot and cold running water, 60 baths, passenger elevator, commodious ground-floor lobby, office, etc. Long lease, very reasonable rental. A fortune here for some one.
SOUTHERN BROKERAGE CO.,
514 Story Bldg. Sixth and Broadway.

FOR LEASE—
NEW 50-ROOM HOTEL, 40 PER CENT. PRIVATE BATHS.
This building is situated on the corner of one of the busiest streets in the city; an ideal location for a high-class small hotel; all large outside rooms, with ground-floor lobby; rental only $7.50 per room; plans in our office. An auto to show you around.
E. M. WHILTON, Hotel Broker.
Main 4271. 421 Byrne Bldg. F2891.

FOR SALE — COME TO HOTEL HEADquarters. Just completed, 3-story brick hotel, 62 rooms, in city, $25,000; rent $350 per month; one month rent free.
Can sell furniture and lease 60-room 3-story brick hotel, walking distance; this city; rooms filled year around; price $10,500, with $7500 as first payment; rent about $7 per room.
Furniture and ten years' lease 3-story brick 75-room apartment-house, walking distance, built and furnished less than a year. Price $15,000, with $8000 down, rental about $8 per room.
E. W. CASON & CO.,
Associated Hotel Brokers,
512 Title Insurance Bldg.

FOR LEASE—
VENICE.
50-room house, one block from Windward ave., reinforced concrete; modern in every way; elevator, half block from ocean; owner ready to start at once and will build to suit tenant, and give 10-year lease at only $7 per room. Get me quick, this is surely a money maker.
W. H. TAFT CO.,
403-5-7 I. N. Van Nuys Bldg.
A4797. Seventh and Spring. Bdwy. 3351.

FOR SALE—50 ROOMS—
5-YEAR LEASE.
Rent $4.75 a room, elegant west side, close in location; positively clears $225 a month; if you are looking for elegant home, a sure big money maker, call at once. $2500 will handle.
42 ROOMS.
Long lease, clearing over $150 a month; west side, close in, $1700 takes it; chance to make $1000 on re-sale. CENTRAL EXCHANGE, 704 Story Bldg. F3290.

APARTMENT HOUSES— For Sale, Exchange, Lease or Wanted.

TO LEASE—
175 ROOMS.
TEN-YEAR LEASE.
$6.00 ROOM FURNISHED.
Every apartment rented, steam heat, private baths, automatic elevator; right downtown, on west side. Elegant furniture and a guaranteed money maker every month in the year. Two last months' rent as security puts you in possession of this big money maker. I am not asking one dollar bonus for lease, but must come with best of references. Positively no particulars given over phone. It is worth coming after.
CENTRAL EXCHANGE, 704 Story Bldg.

FOR LEASE—
100-ROOM APARTMENT, WEST 7TH ST.
Large 4-story and basement brick apartment house, located on W. 7th st. This is without doubt one of the best propositions on the west side. Every modern convenience such as elevator, trunk lift, vacuum cleaning system, large lobby, parlor, billiard room, etc. Approximately 100 rentable rooms. Easy security. For particulars see
H. L. BLAKE,
631 S. Spring.
5th floor.

FOR LEASE—
NEW 5-STORY BRICK APT. HOUSE.
WALKING DISTANCE.
Will be completed in 60 days. This will be the most complete apartment house in the whole city. 115 large outside rooms, large elegant marble entrance, lobbies, library, two parlors, two amusement rooms, ballroom, billiard-room, large mezzanine floor, large roof garden with observatory tower, servants' quarters. There is a fortune for the parties who lease this house. See us and let us go into details with you.
BUSINESS LEASING DEPARTMENT.
W. W. MINES & CO.,
60478. 631 South Spring street. Main 2875.

FOR LEASE—
Newly furnished apartment-house, within walking distance of city, 60 rooms, including billiard-room, automatic elevators of the finest type, good furniture; every apartment rented; this place a money maker, will give long lease at cheap rent; owner HAS TO SELL on account of health. See this bargain at once. We are exclusive agents.
RENTAL DEPARTMENT,
LOS ANGELES INVESTMENT COMPANY,
60127. Broadway at Eighth. Main 5647.

FOR LEASE—
VENICE.
46-room apartment house, well located short distance from Windward avenue, soon be ready; all nice large sunny rooms, fronting toward ocean. Here is certainly a pick-up at only $5 per room; will pay for itself this summer.
W. H. TAFT CO.,
403-5-7 I. N. Van Nuys Bldg.
A4797. Seventh and Spring. Bdwy. 3351.

FOR EXCHANGE—100-ROOM APARTMENT, LONG BEACH, FRONTING OCEAN AND CAR LINE. NO BETTER LOCATION IN THE CITY. OVER $800 A MONTH INCOME. WANT LOS ANGELES BUNGALOW UP TO $4000, BALANCE $4500 CASH AND TERMS. SEE MR. WOODALL, WITH BOYER, WOODBURY & ELLIOTT, 304-306 Title Insurance Bldg.
Main 3548. A2285.

FOR SALE—
Nice new apartment house, Long Beach, best location, six large suites, elegantly arranged and furnished, rented now for $260 per month. Must go to higher altitude and will sell furniture and lease. $1000 will handle furniture, balance easy; or would sell property furnished. $5000 would handle. MR. MOORE, 706 Security Bldg., owner. A4837, Main 3779.

FOR SALE — 46-ROOM MODERN APARTment house, wall beds, hot and cold water, fine furniture, low rent; 4 years' lease. This is an exceptional bargain, clears $150 to $175 month. Don't overlook it. $3500 down; price $5500. Several other bargains in rooming houses. SULLIVAN CO., 350 S. Hill.

TO LET—
VENICE-OCEN PARK.
Owners ready to build high class 60-room apartments to suit tenant, between Trolleyway and Speedway, near Fraser's Pier.
REED-HOGLE CO. A2450.
335 Title Insurance Bldg. Main 5866.

FOR SALE—MODERN APARTMENT HOUSE CLEARING $5000 ANNUALLY. ABOUT $4000 CASH WILL HANDLE. RIGHT DOWN TOWN. OWNER NOW IN OTHER BUSINESS. A SNAP FOR SOMEONE. ADDRESS L, BOX 25, TIMES OFFICE.

FOR SALE — 20-ROOM MODERN APARTment house, some single rooms. Rent only $3.50 room, fine location, west side, close in, clears $85 month, year around. Price reduced from $1600 to $1250 for quick sale. $750 down. SULLIVAN CO., 350 S. Hill.

TO LEASE—WILL BUILD TO SUIT TENant, fifty-room apartment house on Santee near Seventeenth st. See owner, 820 L. A. INVESTMENT BLDG. Broadway 493.

FOR SALE—LEASE AND FURNITURE OF new brick apartments, Figueroa and First sts., 18 apartments, 15 single rooms, pays net $285 a month, $1500 will handle. Owner, 820 W. FIRST ST.

FOR SALE—BIG SNAP, WALKING DIStance, apartment house, 86 rooms, all full, 3 year lease. Rent $2.75 per room. Price $4100 cash. Can you beat it? Figure it out. See DRIGGS, 613 Citizens' National Bank Bldg.

FOR SALE—APARTMENT, 36 ROOMS, 15 apartments, good location, lease 3½ years, rent $6 per room. Price $4500. G. L. McDERMOTT, 544 Title Insurance Bldg. Main 5748, A3718.

FOR SALE—OR EXCHANGE—PART CASH, balance realty. Schloesser Apartments, two blocks from Broadway. Big revenue producer. DR. SCHLOESSER, owner, 6378 Hollywood blvd. 57379.

FOR LEASE — NEW UP-TO-DATE APARTment house, 60 rooms, at Ocean Park. Best house on the beach. Write H. C. W., 428 BYRNE BLDG.

FOR SALE—IF YOU WANT TO BUY APARTment house of 42 rooms, well furnished; five blocks from Times Bldg., west side, phone OWNER, 13963.

FOR SALE—EQUITY IN BEAUTIFULLY located and well furnished flat. Must sell at once. DAVIS, 4206 S. FLOWER ST.

FOR SALE—AN 8-ROOM FLAT, JUST OFF Figueroa, at 928½ W. EIGHTH. $825.

APARTMENT HOUSES— For Sale, Exchange, Lease or Wanted.

JONES & JONES—
Hotel Brokers,
330 Lissner Bldg. F8390. 524 S. Spring st.

To Let—
Unfurnished elegant modern new apartment house, 36 rooms, at $6 per room. No better at $7 per room.

Also 66, 75 and 100 rooms, respectively, from $6.50 to $7.50 per room. Select west side locations. Two, close in, ready for occupancy. Let us show you these attractive houses at once.

For Sale—Furnishings and lease, 29 rooms, west side apartment house, rent $5 room. Little cash. An ideal home.

We have many for exchange.
For Sale—Furnishings and lease; 50-room west side apartment house, capacity business; rent $5.50 room; $1500 cash required. A bargain.

Owner property offers elegant furnishings, 47-room apartment house, $1200 less than actual value, 10 year lease at $6 per room, near Figueroa. Every room southern exposure; immense closets and kitchen, vacuum cleaner. A bargain. Little cash.

FOR SALE—22-ROOM APARTMENT HOUSE for sale, nicely furnished, close in, near Park, a money maker, income $125 to $150 per month. $5500 gives clear deed to property or $3000 down and terms to suit. See COWGILL & PUTNAM, 315 Byrne Bldg., 3rd and Broadway.

FOR SALE— Flat and Apartment Property.

FOR SALE—1024 FLORIDA ST., 1 BLOCK west of Figueroa and 1 block south of 8th st., modern 2-story house renting for $35 month. Lot alone worth $10,000. Will sell at a bargain, $9100 net. Cheapest close in property on the market.

FOR SALE — HIGH LEVEL CORNER LOT for stores and apartments, 100x145, on car line; $2700. A. J. HOFFMAN, A5818.

FOR SALE—SPECIAL BARGAIN, TWO 10-room, new, modern 10-room flat building; close in, good income property. Would take some exchange. See J. E. MINTON, 2201 W. Temple st. Phone Wilshire 2390.

FOR EXCHANGE— Business Property.

FOR EXCHANGE—
GRAND AVE. CORNER.
$25,000.
Here is an unusual opportunity to secure a fine 60-foot corner on Grand ave. and turn in about $15,000 in trade. Submit proposition quick, as this must be sold at once. Call; do not phone.
F. M. STRUBB,
CALIFORNIA REALTY CORPORATION,
O. E. Farish, President,
353 S. Hill st.

FOR EXCHANGE—
For Los Angeles property, an elegant 3-story brick business block, located on the best business street in Elmira, N. Y., clear and paying good income. Will assume and pay difference.
FRIENDLY & FYBUSH,
111 Merchants Trust Bldg. F5887.

FOR EXCHANGE — SAN PEDRO INDUSTRIAL property, ENORMOUS FUTURE CERTAIN. Two large improved lots, income $2400, price $30,000, mortgage $6500, runs about 3 years. Would assume. WANT Imperial Valley.
THE REAL ESTATE EXCHANGE,
614-615 Chamber of Commerce Bldg.

FOR EXCHANGE — INCOME WESTLAKE property, most up-to-date new 4-flat building in city, leased for 9 per cent. net., unfurnished, on price, $17,500. Want clear city to $12,000, balance mortgage. KELLY, 350 I. W. Hellman. F3109, Main 6771.

FOR EXCHANGE — LARGE INDUSTRIAL lot, good for apartments or flats. Want house and lot or two small houses up to $5000 or $6000. M. E. HANLEN, 325 Story Bldg.

FOR EXCHANGE— Houses.

FOR EXCHANGE—OR SALE, AT THE right figure, a choice piece of acreage (3¾) acres to navel oranges and truck garden, also fruit and walnut trees, situated Rubidoux drive, a main street, Riverside, Cal. Ripe for subdividing. Has 12-room modern mansion, $6000 insurance, large two-story barn, two-room adobe house, cow and chicken corrals. Hold water stock $4000 paper at 7 per cent. against property. See Owner, 218 O. T. JOHNSON BLDG. Phones 10723 or Broadway 5022.

FOR EXCHANGE—
Elegant 9-room residence with every modern convenience, west of Trolley, fronting south about half way between Windward ave., Venice and Pier ave., Ocean Park. The lot 40x120 to a paved Court, would be a bargain at $175 per front foot and the house could not be duplicated for less than $6000. Price only $12,000. Want residence Wilshire district equal value. C. S. HUFF, Sole agent, 435 Van Nuys Bldg. A2482; Main 2400.

FOR EXCHANGE—
New nine-room Swiss chalet, hardwood floors throughout and furnace. Everything of the best. The house is located on Central ave., Glendale. Price $9000. Prefer good lot, or what have you?
See MR. J. H. BERING,
Gibraltar Invest. & Home Bldg. Co.,
142 South Spring street.
Phones Main 9152. 10327.

FOR EXCHANGE—MODERN 2-STORY, 13-room residence, just completed; finished in hardwood, 3 baths, large 2-story garage for two machines; lot 87x300, situated on the northwest corner Spruce and Milan ave.; Oneonta Park, South Pasadena; price $28,500; will exchange for Los Angeles property south of Sixth st., and west of Main. Usual courtesy to agents. See OWNERS, 301 Story Bldg.

FOR EXCHANGE—WILL EXCHANGE FOR city or country property, beautiful home, furnished or unfurnished, large grounds and garage, in Hollywood's best residential section; value house and grounds, $45,000. Room 519, CALIFORNIA BLDG. Telephone Broadway 2797.

FOR EXCHANGE—HOMES. WILL EXCHANGE BEAUTIFUL $30,000 HOME FOR PART CASH AND CLEAR PROPERTY. THIS IS ONE OF THE FINEST HOMES IN THE EXCLUSIVE WEST ADAMS HEIGHTS SECTION. SEE IT BEFORE YOU BUY OR BUILD. HOME 10467; WILSHIRE 2060.

FOR EXCHANGE—A GILT-EDGE TRUST deed of $8000, payable $1000 per year, interest 7 per cent.; owner wants clear Los Angeles residence; must be high-grade, for equal value. Phone F5452. Main 1472. 816 Trust and Savings Bldg.

FOR EXCHANGE—MODERN 8-ROOM RESIdence in S. W. Value $8000. Is clear. Want residence in west or southwest up to $9000. Will pay cash difference or will assume. OVER & MILLER, 411 Germain Bldg. A5025; Broadway 5573.

FOR EXCHANGE — WESTLAKE RESIdence, want apartment, flat or other good west side income to $30,000, for furnished home. $16,000, clear balance cash. Must dispose of home at once. Address X, box 343, TIMES BRANCH OFFICE.

FOR EXCHANGE—MODERN 11-ROOM 2-story residence, located in Victoria Park. High class residence district. Want flats up to $15,000.
F. L. HADLOCK, JR.,
Main 5274. 325 Story Bldg.

FOR EXCHANGE — NEW 6-ROOM BUNgalow, all built-in effects, hardwood floors, large lot, southwest. Will take lot or lots and assume. Address X, box 526, TIMES BRANCH OFFICE.

FOR EXCHANGE—NEW MODERN 5-ROOM house, southwest, price $3000. Will take lot or good equity first payment, balance $25 per month. SOUTHERN SECURITY LOAN CO., 305 Union Oil Bldg. Main 5900.

FOR EXCHANGE — NEW 6-ROOM BUNGAlow. Want lot as first payment, balance monthly. G. R. COMTE, 706 California Bldg. Main 5091, A5627.

FOR EXCHANGE — 7-ROOM HOUSE AND corner lot, value $2500. Want Spokane. Will sell on $350 payment. KINNEY, 205 Laughlin Bldg.

FOR EXCHANGE—5-ROOM SWISS CHALET, southwest, fine location. Want apartment lot for cash and equity, or acreage.
BYERS-FRANKLIN,
627 Union Oil Bldg. A1667, Main 7539.

FOR EXCHANGE—LARGE NEW 6-ROOM bungalow, high ground, South Hollywood, $4000. Will take good $1500 lot as first payment. Address owner, X, box 466, TIMES BRANCH OFFICE.

FOR EXCHANGE—AN ATTRACTIVE, NEW, modern, 6-room bungalow, located on car line, in southwest; will take lots or acreage in exchange. G. R. SMITH, 233 I. W. Hellman Bldg. A1167, Broadway 2015.

FOR EXCHANGE—9-ROOM HOUSE, CORner lot, $7000, mortgage $3500. Want clear eastern, city or country.
SIDNEY O'NEIL & CO.,
Main 3081; A4232. 515 Lankershim Bldg.

FOR EXCHANGE — $2100 EQUITY IN 6-room modern bungalow, located at 1272 W. 29TH PLACE, for stocks. W. P. LOHMAN, 420 Van Nuys Bldg.

FOR EXCHANGE—
Absolutely new, modern, 8-room house, on Sixth st., Glendale. Value $6000. Will exchange for lots. F1527; MAIN 2343.

FOR EXCHANGE—A FINE NEW MODern artistic 5-room bungalow, on lot 40x120, in Highland Park. MATTHEWS & MATTHEWS, 329 Douglas Bldg.

FOR EXCHANGE—6-ROOM HOUSE AND lot 65x150, on Macy st., on high ground, clear, $3500. Want 6-room bungalow, S.W., will assume. M. E. HANLEN, 325 Story Bldg.

FOR EXCHANGE— House.

FOR EXCHANGE—BUNGALOW, [illegible] stories, a beauty, [illegible] trict; 4th avenue near [illegible] take trade to $2500; [illegible] $35 per month. [illegible] TIMES OFFICE.

FOR EXCHANGE— Lots.

FOR EXCHANGE — BEAUTIFUL [illegible] lot near the foothills of Hollywood [illegible] to car line. [illegible] front. Value $4000. [illegible] second-hand car [illegible] balance to be arranged [illegible] 1947 Taft ave. [illegible]

FOR EXCHANGE [illegible] "Athens on the Hill" [illegible] to exchange [illegible] cottage, [illegible] north of 54th [illegible] O'BRIEN & CO. [illegible]

FOR EXCHANGE [illegible] Pasadena [illegible] lot, Brooklyn Heights [illegible] adena. $1350 clear [illegible] galow, west [illegible] KERR, 221 Frost Bldg.

FOR EXCHANGE [illegible] lots for [illegible] Wilshire [illegible] N. [illegible] J. P. [illegible]

FOR EXCHANGE [illegible] dence lot in [illegible] & CO., 434 Security [illegible] Spring.

FOR EXCHANGE—CLEAR LOT [illegible] ley View tract, West Hollywood [illegible] in; will assume. Address [illegible] OFFICE.

FOR EXCHANGE—LOT [illegible] dena, clear. Want auto [illegible] to suit. M. E. HANLEN, 325 Story Bldg.

FOR EXCHANGE—MY EQUITY OF [illegible] a Wilshire lot worth [illegible] worth $1000 and $600 cash. PHONE [illegible]

FOR EXCHANGE— Suburban Property.

FOR EXCHANGE—SUBURBAN.
Finest corner in San Gabriel Valley [illegible] acre homesite, with three frontages [illegible] paved on all three sides. All kinds of ornamental trees and fruit. Just the place to build a beautiful suburban home. On [illegible] car; 7-cent. fare. Water, gas and electric [illegible] Paved road from center of Los Angeles [illegible] $6000. Clear. Owner wants city property [illegible] will assume.
JONATHAN S. DODGE,
CALIFORNIA REALTY CORPORATION,
O. E. Farish, President,
353 S. Hill st.
60288.

FOR EXCHANGE—MONROVIA [illegible] 100x137, orange bearing trees [illegible] What have you to exchange? [illegible]
HERTZ REALTY CO.,
433 Van Nuys Bldg.

FOR EXCHANGE—WANTED, A LOT [illegible] able for flats or apartments [illegible] for same a beautiful 5 or 6-room [illegible] by. Worth $2500 to $3000. BLODGETT [illegible] South 4856.

FOR EXCHANGE— Country Property.

FOR EXCHANGE — ¼ SECTION OF [illegible] of good alfalfa land, close to [illegible] and railway depot, all level [illegible] county. This is now ready for [illegible] the proper time to get busy [illegible] part payment in good city property [illegible] basis and easy terms on balance [illegible] $100 per acre. Beat this if you can [illegible] & MILLER, owners, 504 L. A. Investment Bldg., corner Broadway and Eighth [illegible] Main 6572, F1560.

FOR EXCHANGE—COUNTRY [illegible] near Escondido, 25 acres in [illegible] 80 acres in grain, 10 acres in [illegible] 40 acres of fine lemon or orange [illegible] ance fine pasture. Two [illegible] water for irrigation at shallow [illegible] team of horses and farming [illegible] Want several good west [illegible] angeles. Price $60 an acre [illegible] See F. D. Hinsdale, with STIMSON & WOODARD, 610 Los Angeles Investment Bldg. F4526.

FOR EXCHANGE — 160 ACRES [illegible] east of Chino; 50 acres in alfalfa [illegible] seeded to grain. Other improvements [illegible] sist of a set of building and [illegible] plant furnishing abundance of water [illegible] orty is located on a [illegible] price $30,000. Can arrange a [illegible] balance cash and mortgage [illegible] country property. Investigate this [illegible] bargain. CHAS. GLOVER, 405 S. Hill. Main 2790, F2790.

FOR EXCHANGE—IN THE [illegible] district, 20 acres, 10 in navels and [illegible] cias, trees 18 years old and in good [illegible] 4 acres peaches, 2 in alfalfa, balance [illegible] 2 houses, barn, outbuildings [illegible] shares of water stock. Price [illegible] L. A. income.
E. BECKER, 219 Central Bldg.

FOR EXCHANGE—10 ACRES [illegible] E. of Orange, all full bearing [illegible] 8-room house and barn. Want good [illegible] room residence on west side [illegible] gelea to $5000 or $10,000. Price [illegible] KEENEY & HOGE, Orange. [illegible]

FOR EXCHANGE — CLEAR [illegible] per acre. Level, deep, rich loam [illegible] city water. Only 4 miles from [illegible] State of Sonora, Mexico. [illegible] Want California, might assume. What have you? SELOVER & WHIPPLE [illegible] Bldg.

FOR EXCHANGE—[illegible]
10¾ acres ½ mile south of La [illegible] Santa Fe road, in gum trees [illegible] 50 feet, artesian water at 18 feet [illegible] per acre. Want house or [illegible] Angeles or Long Beach.
ALVEY INVESTMENT CO., [illegible]
Main 2482. 220 Security Bldg.

FOR EXCHANGE — 160 ACRES [illegible] county, good loam soil, free from [illegible] and hardpan, adapted for citrus, figs [illegible] or prunes. Price only [illegible]
Submit income, close-in acreage or [illegible] grove.
E. BECKER, 219 Central Bldg.

FOR EXCHANGE — SEVERAL [illegible] ranches in the best alfalfa section [illegible] Joaquin Valley, close to town [illegible] to 200 acres. Want good city [illegible] exchange, or will sell at low [illegible] small payment down. POTTER & MILLER, 504 L. A. Investment Bldg. [illegible]

FOR EXCHANGE—WHY OCCUPY [illegible] proved property and pay [illegible] beautiful bungalows that we [illegible] pleted in an up-to-date style [illegible] for UNIMPROVED PROPERTY [illegible] box 537, TIMES BRANCH OFFICE.

FOR EXCHANGE — 440 ACRES [illegible] San Bernardino county, [illegible] ship 9 North, Range [illegible] Water 35 feet. Price $15 per [illegible] property. CHAS. GLOVER, 405 S. Hill. Main 2790, F2790.

FOR EXCHANGE — 320 [illegible] acres near Chino; 19 acres [illegible] walnuts, entire 20 set [illegible] tons to acre last year [illegible] in 4 years. $3000 [illegible] Price $12,000. EVERHARDT [illegible] 417 Bryson. A4088.

FOR EXCHANGE—I HAVE A [illegible] quin Valley farm land [illegible] unimproved, 100 to 1000 acres [illegible] ing, all desirable for investment [illegible] ing; also some improved [illegible] Southern California. [illegible] 631 San Fernando Bldg. [illegible]

FOR EXCHANGE — 400 ACRES [illegible] and fruit land, with good [illegible] pumping plant, etc.; clear [illegible] house, or store building [illegible] owner, MELVIN J. MORE, 430 S. Broadway, room 616, F3265.

FOR EXCHANGE—160 ACRES [illegible] tario, choice level land [illegible] peaches; price $25,000 [illegible] want clear income [illegible] quick deal. Box 225, UPLAND [illegible]

FOR EXCHANGE—115 ACRES [illegible] centa, near new townsite [illegible] provements, water, [illegible] larger acreage [illegible] DOBSON, 65433.

FOR EXCHANGE — 320 ACRES [illegible] ple land 70 miles north [illegible] acre. Want Southern California [illegible] any part of this. H. MARER [illegible] geles Investment Bldg., 8th and [illegible]

FOR EXCHANGE—160 ACRES [illegible] Perris, some improvements [illegible] $2000; what have you clear for [illegible] 225, UPLAND, Cal.

FOR EXCHANGE—30 ACRES [illegible] clear, near R.R. and town [illegible] erty to $10,000. Price $2 [illegible] SHUTES, 254 S. Broadway.

FOR EXCHANGE—OR SALE [illegible] near Pasadena, good [illegible] consider exchange. [illegible] 204 Security Bldg. [illegible]

FOR EXCHANGE—160 ACRES [illegible] land, near Santa Ana River [illegible] for city income. C. H. BUCK [illegible] Main 6278. A2318.

FOR EXCHANGE — 160 ACRES [illegible] 160 acres. Want lot or [illegible] $2000.
G. C. DENNIS COMPANY, 227 Security [illegible]

FOR EXCHANGE—[illegible] land in Yuma Valley [illegible] Will exchange for [illegible] F. J. PEARSON, Yuma, Ariz. [illegible]

FOR EXCHANGE—[illegible] Kan., $35 acre; [illegible] L. ARMANTAGE [illegible]

FOR EXCHANGE—[illegible] say, with water [illegible] bungalow. Phone [illegible]

FOR EXCHANGE [illegible] land, $10 per acre [illegible] 602 Citizens' Nat. Bank Bldg. [illegible]

Classified Liners.

FOR EXCHANGE— Country Property.

FOR EXCHANGE—AT POMONA— POMONA FRUIT RANCH FOR LONG BEACH OR CITY [illegible]

[illegible]

FOR EXCHANGE—HIGHLY IMPROVED 20- [illegible] near Anaheim; 10 acres in bearing [illegible] with Valencia oranges. [illegible]

JONATHAN S. DODGE, CALIFORNIA REALTY CORPORATION, O. E. Farish, President, 333 S. Hill st.

FOR EXCHANGE—MONROVIA PROPERTY [illegible] orange bearing trees, 6-room house. What have you to exchange? Equity [illegible] HERTZ REALTY CO., 433 Van Nuys Bldg.

FOR EXCHANGE—WANTED, A LOT SUITable for flats or apartments. Will give for same a beautiful 5 or 10-acre ranch [illegible]. Worth $2500 to $5000. BLODGETT. Phone South 4856.

[illegible] GLUCK & WILLIAMS, 321 Story Bldg. A5486.

[illegible]

BUSINESS INVESTMENTS—

MY PARTNER AND MYSELF ARE BUILDers in Los Angeles on a large scale. We have now 65 neat, modern, artistic bungalows, either just completed or under course of construction, which are selling at big profits as soon as built, and when all finished will net more than $40,000 profit. We are not spending all our profits in big offices and fine display, but are saving at every turn and have very moderate expenses. In order to handle the detail of this business, we must incorporate and need to associate with us a good, honest, industrious man or woman to help either at the tract or in the office, who can invest $5000 or more, and to whom we will give a fine salary and an interest in the business. The money will be fully secured. There is absolutely no risk, with big profits. A plain, ordinary man or woman can attend to all the necessary duties, only common sense needed. We are both honest and straightforward, and desire to deal with the same kind of a person. For personal interview, address V, box 437, TIMES BRANCH OFFICE.

AN UNUSUAL OPPORTUNITY. To invest on a ground-floor basis in an oil proposition.

We have a large proven acreage, have already developed gas and oil, and are now ready to put in a plant for the manufacture of gasoline from the gas, which today is the most profitable branch of the oil industry.

Our gas is especially rich in gasoline.

The investment is certain to pay very large and permanent returns. Only limited amount of stock will be sold.

Intending investors will be shown the oil field; only two hours from Los Angeles.

Call Room 304 CITIZENS BANK BLDG., Third and Main sts.

ON ACCOUNT OF TREMENDOUS LOSS sustained by frost to my citrus crop, I must sell my 1-5 interest in a producing oil property, located in the heart of the best oil fields of California. Value $50,000. In less than one year this interest will be worth $100,000. Under force of circumstances, and in order to raise money with which to save my extensive citrus groves, I will sell for $25,000. Will take $10,000 cash, balance in bankable notes. Good position and salary to right party.

Address owner, 716 BROADWAY CENTRAL BLDG., 424 S. Broadway, Los Angeles.

I AM AN UNFORTUNATE CITRUS GROWer. I sustained a loss in the recent frost in excess of $100,000. I will have no income from my grove for eighteen months. In order to save my groves for future productiveness I must spend $50,000 within the next year. In order to get the $50,000 I must dispose of my business which has been established for 20 years and which has paid in net profits many times $50,000. I will accept a reasonable cash payment and balance in bankable notes.

See owner, 716 BROADWAY CENTRAL BLDG., 424 S. Broadway, Los Angeles.

WANTED—BUSIEST MONEY MAKING INcorporated established local manufactory owned by capitalist, too busy to devote time to management; a manufactory capable of making $1000 month profits; needs immediately, manager-treasurer, salary $1500 to start and investment required of $5000, which buys half interest. Bank and mercantile references. Address capitalist, X, box 527, TIMES BRANCH OFFICE.

WANTED—A PARTY WITH $5000 TO COMplete a syndicate of four in buying choice subdivision proposition. Will net 200 per cent. on the investment; principal fully protected. The best opportunity in Los Angeles. $1000 an acre below value; close in, on 5-cent car line and ripe for subdivision. Address X, box 436, TIMES BRANCH OFFICE.

LADY OR GENTLEMAN WHO WILL INvest $35,000 and take half interest in a first-class hotel proposition, that will pay over 25 per cent. on the investment, money secured. This will bear strict investigation. G. S. LANGFORD, 410 I. W. Hellman Bldg. A1795.

INVESTORS ATTENTION. ONE PER CENT. per month paid monthly, with rapidly increasing earnings. Best industrial investment offering available. For particulars address L, box 19, TIMES OFFICE.

WE NEED $2000 TO HANDLE CONTRACTS on which the profits are large. If you have $500 or more, see us at once. Money well secured. 442 CITIZENS' BANK BLDG.

IF I COULD PROVE TO YOU THAT YOU can make 72 per cent. on your money, would you invest? See MR. DEXTER, 331 L. A. Inv. Bldg.

I BUY AND SELL TRUST DEEDS AND second mortgages. MANAGER, 333 L. A. Inv. Bldg.

BUSINESS CHANCES— Of Many Kinds Unclassified

$2000—CAFE IN LARGE HOTEL, ELEGANT furnishings, $80 daily, high class patronage. Rent traded out; lease. COAST CO., 410 E. 5th st. Coast Co., 138½ S. Spring.

FOR SALE — AT 145 N. SPRING, LUNCH counter, with 25 stools and tables for ladies. Stands investigation. Reason for selling. Business in San Diego.

O. U. NEWCOMER OR OLD TIMER, IF looking for a business investment of any kind, it's our business to locate you. Investigate us. 509 CALIFORNIA BLDG.

NEW SPECIALTY, BIG PROFITS. STATE rights for sale. 106 HELLMAN BLDG., Second and Broadway.

DO NOT BUY A BUSINESS UNTIL YOU get our report. Full investigations. Protect you against loss. PUBLIC AUDITORS, 322 Exchange Bldg., 3rd and Hill.

42-ROOM APARTMENT-HOUSE; 3-YEAR lease; $350 income monthly; steam heat; cash and terms; swell furniture; 2 blocks west of Main. 651 S. HILL.

WANTED—$100 TO $500 TO BUY TAX TITLE lots in Los Angeles, big sale soon will double your money in six months. Notary, 122 W. 3RD ST., office 221.

ONE REAL CASH BUSINESS, GROCERY, 1 living room, 2½-year lease, rent $22.50, no delivery, close in, $800 cash. Snap. 651 S. HILL.

SMALL RESTAURANT DOING A GOOD business. Will sell cheap if taken at once. Apply at 224 E. 7TH ST.

OPENING FOR GENTLEMAN, REASONable sum, choicely located store, clear $400 net monthly. PHOENIX, 302 Grant Bldg.

FOR SALE—¼ INTEREST IN WELL-ESTablished millinery store; must understand business. Call 143 N. SPRING.

DYE WORKS FOR SALE—$50 WILL BUY a well-established place. Must sell at once. Take Grand ave. car. 1406 W. 48TH ST.

FOR SALE — BEST LOCATED LUNCH-room city, 3½-year lease, cheap rent, big business. Make offer. See SMITH, restaurant broker, 505½ S. Main st.

50-ROOM APARTMENT-HOUSE; ONE OF the best close-in locations; $450 monthly income; 3-year lease; cash and terms; very classy. 651 S. HILL.

FOR SALE—NICE SOUVENIR AND POST-card store. Very good location, low rent. Can be bought at inventory price. PHONE F2509.

IF I COULD GUARANTEE YOU 15 PER cent. and then some, would you bite and take the bait? See MR. DEXTER, 331 L. A. Inv. Bldg.

FOR SALE—RESTAURANT, TO MAN AND wife or family; steady clean trade; sacrifice, quick sale. Take West Jefferson car to University st. CRAWFORD'S CAFE.

8-TABLE POOL HALL AND CIGAR STAND, South Spring, $1600 down; does $600 monthly; rent $200, 2 months paid. Lease. COAST COMPANY, 401 E. 5th, or 138½ S. Spring.

HERE IS YOUR CHANCE TO BUY A nice clean business, cheap; novelties, postcards, stationery, cigars, etc. See owner, 904½ E. 6TH ST.

WANTED — HIGH-GRADE BUSINESS MAN with $1500 investment for position of president of local manufacturing company. 328 EXCHANGE BLDG.

RESTAURANT FOR SALE CHEAP FOR cash; doing fine business; must sell; going to mines. 3928 VERMONT AVE.

FOR SALE — $25 PUTS YOU IN POSSESsion of 8-stool lunch room; engaged in other business. Address X, box 512, TIMES BRANCH OFFICE.

FOR SALE — CHEAP, A GOOD TAILORing and cleaning establishment, best location. 234 W. FIRST ST.

FOR SALE — MEAT MARKET IN GROWing suburban district. Apply to owner, BAIRDSTOWN, CAL.

FOR SALE — WHOLESALE BAKERY route and good horse and wagon. Inquire 924 W. 2ND ST.

FOR SALE — SHOP, TAILORING, CLEANing and pressing, 121½ W. 3RD ST., choice location, between Spring and Main.

FOR SALE—WOULD YOU PAY $500 FOR business that clears $150? See SMITH, 505½ S. Main.

FOR SALE—A DANDY GOOD MONEY-making restaurant, this kind seldom offered. See it. 208 E. FIFTH ST.

BARGAIN IN WEEKLY NEWSPAPER IN Central California. See PRINTERS' EXCHANGE, 914 Higgins Bldg.

FOR SALE — COUNTRY TIMES ROUTE for $500 that will pay $50 to $60 per month. Address J. B. SNYDER, Times Office.

58-ROOM APARTMENT AND ROOMING-house; good lease; light rent; very best central location; every-day money maker; will trade for good land. 651 S. HILL.

TRANSFER BUSINESS—SNAP IF SOLD before March 1. Address 2175 PASADENA AVE., Long Beach, Cal.

A SNAP IN CENTRALLY LOCATED JOB office in Los Angeles, see PRINTERS' EXCHANGE, 914 Higgins Bldg.

FOR SALE—ICE BOX FOR BUTCHER shop, one block, rack and tools, 1 meat grinder. Phone SOUTH 7063.

FOR SALE—CLEANING, PRESSING AND bushelling shop. Bargain. Owner sick. Call 1946 S. MAIN.

FOR BARGAINS IN NEWSPAPERS, JOB offices and printing material see PRINTERS' EXCHANGE, Room 914, Higgins Bldg.

BUSINESS CHANCES— Of Many Kinds Unclassified

WHOLESALE AND RETAIL SEEDS AND poultry supplies; large trade established; good location.

Working interest in hardware specialty business; one of the best in city.

Wholesale and retail grocery and hotel supply; large double storeroom and basement, right downtown; a fine opportunity to do large business.

Grocery stock, all cash sales, $100 a day; fine double storeroom; cheap rent; fixtures half their value; terms or exchange.

We can locate you to your advantage. SEE H. TROWBRIDGE, WITH EDWARD D. SILENT & CO., 408-410 S. Hill st.

Home 10636. Main 695.

$325 — LUNCH COUNTER, MAIN ST., rent $30, doing $12 daily, seats 20, partners disagree.

$375 — BAKERY, butter, egg route, clears $25 weekly under trial, 2 horses, wagon.

$500 — CORNER GROCERY, 2 living rooms, rent $15, southwest, fine buy for couple.

GROCERY, southwest, rent $20, 3 living rooms, lease, strictly cash counter trade, $625, bargain.

BAKERY, light lunches, grocery, near large school, near-by town, doing $350 monthly, $800, snap.

CIGAR STORE, large stock, elegantly fitted, heart of busiest street, cheapest rent in city, 5-year lease, a bargain, $3500.

F. C. SIMPSON, 302½ S. Broadway. Clear Titles Guaranteed. Established 1896.

FOR SALE— First-class general merchandise business, established ten years, in one of the most thriving and prosperous towns in the Imperial Valley; will sell business with or without real estate. $25,000 for business without real estate, or $35,000 with real estate. Terms reasonable to right man.

This business will net a live general merchandise man $10,000 per annum. Call or address

BEEKLER & SHENK, Calexico, Cal.

FLOUR MILL FOR SALE AT GRINNELL, Iowa; only one in county and town of 5500; new Nordyke and Morman machinery; also rolls on feed and corn; electric and steam power; 50 barrels capacity; plenty wheat at mill door and doing a good business. Sickness only reason for selling. Mill not incumbered. Price $10,000, or will exchange for property worth amount. Grinnell a fine college town. Address MRS. JENNIE DODGE, 115 Gaviota ave. and First st., Long Beach, Cal.

CIGAR STORE— ONE OF THE BEST. Never on the Market. SALES $40 TO $50 DAY. WANT TO SELL THIS WEEK. PRICE IS NOT HIGH. Come a running if you want a good thing. Sole Agents, G. C. DENNIS CO., 227 Security Bldg.

FOR SALE — PROSPEROUS CLOTHING store in city, established 7 years, splendid opportunity for man with little capital. Address K, box 150, TIMES OFFICE.

FOR SALE— FINE RESTAURANT. Kitchen well equipped, full supply of everything for dining-room. Everything new within last two months. On account of illness will sacrifice for $650. Call at 702 S. SPRING ST. Room 228.

FOR SALE—HARDWARE STORE AND REpair shop. Will exchange for clear lots and cash. 4924 MONETA AVE.

FOR SALE— GROCERY AND MEAT MARKET.

Cash business, fine corner location, good trade, splendid fixtures, fine display windows, long lease and low rent. Will invoice between $4000 and $5000. Must sell at once. If you mean business act quick. First money down gets it. See W. N. ROSE, with T. L. O'BRIEN & CO., South 2276; 25383.

WANTED — MAN WITH $1700 AS PARTner in automobile supply store, established and grown to $1200 business per month, $150 to $200 profit each, business growing so fast that another man is necessary. Experience not required. See my agent, A. F. MASTERMAN, 705 Central Bldg.

$12,000 — ONE OF THE BEST PICTURE houses in the city, seating 800; clearing $400 a week, 7-year lease with exceptional rent. This place has never been offered for sale before. Will stand strict investigation. Jack E. Cloyd, with O'BRIEN-ROLLINS CO. 512 South Hill.

FOR SALE—GARAGE, GOOD LEASE, ON one of the main thoroughfares of the city, fully equipped for repairing. Will consider partner with about $500 cash or sell the whole $650 cash, and $400 on time, or trade. 3638 PASADENA AVE.

NEW AND ENLARGED EDITION OF THE Times Famous Cook Book now on sale. Price 25c, postage 5c extra.

GROCERY BARGAIN. SEE THIS SWELL little grocery on Pico st. Good fresh stock. Good fixtures, doing big business. No delivery, all cash trade. Rent $35. Living rooms. Will invoice more than price asked. Price $1200. SULLIVAN CO., 250 S. Hill.

FISH BUSINESS FOR SALE— Clears $35 weekly. Wagon, ice box, tools, etc. $250 cash takes all. Have regular trade. No agents or triflers need apply. Address BOX 371, Santa Paula, Cal.

FOR SALE—HAY, GRAIN, WOOD AND coal business; also feed yard in connection. Cheap rent. Location best in city. Would exchange for mares I could use on ranch. For information Phone MAIN 3001.

CAFETERIA—THE BEST MONEY MAKING proposition in California for the price; profits three to four hundred dollars a month; near San Diego; must be sold at once. Price $3000 cash. Address P. O. BOX 623, San Diego, Cal.

FOR RENT — FIRST-CLASS SANITARIUM or rest resort, income $1000 to $1500 per month, 20 minutes from city, all furnished complete and in first-class shape. See H. L. MILLER & CO., 203-4 Union Oil Bldg.

FINE LIGHT LOFTS CAN BE RENTED IN the Times Annex Building, size about 20x 100, suitable for light manufacturing, storeroom, salesroom or large office. Apply to E. N. MARTIN, Times Office.

BUSINESS CHANCE, BEST LOCATION IN town, 4 wagons, 1 team and equipment, 5-room building for office and living rooms. Price $1600 cash. Address P. O. box 43, WILMINGTON, CAL.

CIGAR STAND BARGAIN. FINE LOCAtion, front first-class saloon. Low rent. Price reduced from $500 to $350 for quick sale. Must be sold at once. SULLIVAN CO., 250 S. Hill.

FOR SALE — 3-ROOM MODERN REAL estate office, with or without furniture. Fine listings. On West Adams and Arlington Heights. Good reason for selling. See W. J. MILLER, Washington, corner 7th ave.

SUBURBAN POOLROOM AND CIGAR stand, $1600, terms. 4 tables, no competition, clear $150 monthly. Rent $25, lease. COAST COMPANY, 401 E. 5th, or 138½ S. Spring.

HAVE 300 WHITE LEGHORNS, HOUSE, incubators, runs, etc. Want an experienced party to raise 2000 young chickens on shares. D. P. KELLOGG, 320 S. Boyle ave. Phone Boyle 2165.

FOR SALE—BEST PAYING RESTAURANT in town. No better location. 5-year lease. Counter and tables crowded all day. Owner sick, must quit business. Address L, box 129, TIMES OFFICE.

FOR SALE—RESTAURANT AND DELICAtessen doing good business, cheap if taken at once. Party compelled to leave town. THE DETROIT, 1634 W. 7th st. Home phone 51065.

FOR SALE — HALF INTEREST IN A PAYing business at 914 S. Alameda st., $600 invested would pay income $35 per day. Will trade for cheap lot or any old thing. Address L, box 127, TIMES OFFICE.

I WILL DISPOSE OF HALF INTEREST in my business for $1000 to a business woman capable of taking charge of the office. Address L, box 95, TIMES OFFICE.

FOR SALE — A GOOD COUNTRY TIMES route. Will pay $125 or more per month. Address J. B. SNYDER, care Times, Los Angeles.

FOR SALE — CAFETERIA ON HILL ST., one year lease, fine place, doing $125 daily. Lease worth more than price. $5000 buys it. CORBETT AND McDERMOTT, 413 S. Hill.

WHOLESALE PRODUCE COMMISSION. Will sell part or whole. 1910, $100,000, 1911, $150,000, 1912, $175,000. GEO. F. STEINBECK, 1312 5th st., San Diego, Cal.

GROCERY STORE IN SOUTHWEST, LIVing room, 5 years' lease, all cash trade. Invoice about $750. ROBINSON & BEATTIE, 646 I. W. Hellman Bldg., 411 S. Main.

SEE MY LIST BEFORE YOU BUY HOTEL, apartment house, rooming house, restaurant, cigar stand, barber shop, I have it. 609 UNION OIL BLDG. See Kunkel.

PICTURE THEATER, DANDY LITTLE suburban house, seats 250, good district. Sell cheap, cash or time. Must leave city. See owner, 252 WILCOX BLDG. (mornings.)

FOR SALE — BUTTER AND EGG ROUTE. Clears $25 a week, with half day's work. 962 W. 42ND PLACE.

BUSINESS CHANCES— Of Many Kinds Unclassified.

GROCERY AND MEAT MARKET— Westlake district, fine corner, rent double room $45; sales guaranteed $250 daily; best buy in the city for price; invoice $6000. Remember the sales.

ANOTHER GOOD ONE. Rent 4 livings room, $35; sales average $27.50 daily. Fixtures $200. Stock invoice $600. Snap, surely. Z. T. GEORGE, 213 Mercantile Place.

TO LET— $22.50 PER MONTH. 2725 Central ave. Want a live grocer. Unusual circumstances make an exceptional opportunity in this store to secure established trade without buying stock. Investigate at once. GEO. H. COFFIN & SON. Suite 221, Security Bldg. A5396.

WANTED—STOCKS OF MERCHANDISE, any amount, also fixtures. We pay spot cash or sell on commission. Money advanced on consignments, satisfaction guaranteed. J. J. SUGARMAN, AUCTION HOUSE, 114-116 Court st., between Spring and Main. Phones: F4530. Main 3114.

FOR SALE—WELL ESTABLISHED MANUfacturing and commission business now doing $60,000 per year. Right party can double business. Owner in poor health and wishes to sell. New building especially constructed for the business. Building may be purchased or leased. Call or address OWNER, 305 Merchants Bank Bldg.

WANTED — LIVE CORPORATION MAN with $10,000 and moneyed acquaintance; purpose incorporation. Business based on wholesale lease plan, safe, clean, proven success. Possibilities equal to photo play film industry. If financially qualified don't pass this up; it will at least interest you. 702 INTERNATIONAL BANK BLDG.

WANTED—MAN WITH $1500 AS PARTner in light manufacturing business, $200 to $250 month each, no experience required; I want an honest, sober man, as I manufacture a staple article sold in all grocery stores, under secret process, that I wish to protect. Address X, box 529, TIMES BRANCH OFFICE.

FOR SALE—LARGE SHOE SHOP IN INglewood, Cal.; sacrifice; does large business; rent $7; living rooms in back and will guarantee it; long lease. INGLEWOOD SHOE HOSPITAL, Commercial st. Take Hawthorne car, any place along Spring st., get off at Inglewood.

FOR LEASE — FOR 20 OR 25 YEARS. THE block bounded by First, Second, Coronado and Carondelet sts. Upwards of 40 houses can be built on this property. C. WHITE MORTIMER, attorney-at-law, 706 International Bank Bldg.

FOR SALE — HALF INTEREST IN GOOD paying real estate and business chance office, centrally located, with services of experienced working partner. Will sacrifice for quick sale. Good chance for live worker. Address X, box 503, TIMES BRANCH OFFICE.

FOR SALE — LUNCH ROOM AT SO. CITY limits, doing a good business and good reasons for selling. A fine opportunity for a married couple. Don't miss this bargain. Address 8565 MONETA AVE. Call between 8 and 12 a.m.

$150, WITH SERVICES, WILL SECURE A wholesale and retail proposition suitable for ladies or gentlemen, where $100 and more per month is being made. Will stand investigation. Room 608, EQUITABLE BLDG., First and Spring.

CHOICE INCOME BUSINESS PROPERTY in Alberta, Canada, paying 10 per cent., for merchandise. Will guarantee income and increase in value of property. Address L, box 58, TIMES OFFICE.

WANTED—A GOOD PAYING GROCERY business for about $2500. Must be a bargain and must stand the investigation of a man who knows his business. All cash business preferred. No agents. Address XX, box 227, TIMES OFFICE.

MAN WITH SERVICES AND SALARY, who can invest $1200 in a local manufacturing company (inc.) Amount guaranteed; will give half interest to an active man. Investigate this. See PATTERSON, 403 Central Bldg., 9 to 12.

FOR SALE — TWO BOXBALL ALLEYS, American, 42 feet length; taken by us in a creditor's settlement; good as new; originally cost $375 each; will sell both for $300. BECKER LAW AND COLLECTION AGENCY, Ferguson Bldg., Third and Hill.

WANTED — A MAN OF ABILITY WHO can invest $5000 on a ground-floor basis in the best paying manufacturing business in the country. Exceptional opportunity for the right party. Strictly business. Address L, box 148, TIMES OFFICE.

FOR SALE — RETIRING PARTNER'S ½ interest in established business clearing over $300 monthly. Assets will inventory double the price asked, $900. Call 617 LISSNER BLDG., 524 S. Spring st.

CAN GUARANTEE $25 A WEEK AND COMmission. You can get a good bakery route, including Ford auto, for $900. Steady position. Good man can make $40 or $45 easily. Hustler here is your chance. HEBBARDS CRULLER CO., 1322 S. Los Angeles st.

FOR SALE — FULLY EQUIPPED HOSPItal of 17 beds in thriving town of 4000. Practically no competition. Excellent opening for a good physician. Worth $6000, for $2000 cash. Address C. S. COLHOUER, 800 L. A. Investment Bldg. Phones 10739, Main 1204.

SOME ONE TO JOIN ME AT ONCE IN purchasing lunch counter, preferably a cook, gent or lady; $250 cash required. The business doing $36 to $40 daily. May watch register. Address at General Deliver, O. C. HEATH.

GET SYNOPSIS ON PENDING STATE legislation on insurance, real estate and finance. Extra supplement out soon. 25 cents per copy. INSURANCE AND INVESTMENT NEWS, 304 Wilcox Bldg.

MILLINERY STORE FOR SALE— In close suburban town, fine business, sales over $12,000 per year, price $5000; might take some A1 real estate. HIGGINS & HORNER, 414 Stimson Bldg. F2464. Main 4620.

FOR SALE—HAVE YOU $7000 CASH TO buy one of the best cafeterias in city, this is a money maker, must be sold at once, for reasons see me. GEO. W. WILSON, 331 Union Oil Bldg.

CAFETERIA FOR SALE. Positively will be sold this week to the highest bidder; must leave without delay; downtown; long lease. Address K, box 305, TIMES OFFICE.

THEATER EXCHANGE— Do you want a sure income of $60 EVERY week? We have a theater doing better than that. You can buy it for $2000. Investigate this. 404 EXCHANGE BLDG., 3rd and Hill.

FOR SALE — WE HAVE LISTED FOR sale by us exclusively a ½ interest in a business that is worth easily $2000, for $500 spot cash. Suitable for either lady or gentleman. Must be energetic and give references. GLOBE CO., 504 Story Bldg.

FOR SALE—TRANSIENT HOUSE, MEN only, 40 rooms, near Main st. Cheap rent. Expenses $180 month; income near $500 gross. Figure up profit. No agents. Price $4000. Address X, box 468, TIMES BRANC HOFFICE.

FOR SALE — TIMES ROUTE. BOX 665, BAKERSFIELD.

BUSINESS CHANCES— Wanted and Miscellaneous.

WANTED—HAVE UP $5000 TO INVEST with services in established profitable business. Wholesale manufacturing or financial preferred. State nature of business in first letter. Address W, box 382, TIMES BRANCH OFFICE.

WANTED — TO BUY GROCERY STORE not to exceed $400; must be able to stand thorough investigation. "No agents." Address X, box 494, TIMES BRANCH OFFICE.

WANTED — TO BUY AN INTEREST IN small live hardware store, by active, experienced hardware man. Address L, box 60, TIMES OFFICE.

WANTED — RESTAURANT, DELICATESsen or cafeteria; state cash price, location, rent and daily receipts. Principals only; no agents. Address J, box 213, TIMES OFFICE.

WANTED — TO BUY A CANDY SHOP, downtown district. State particulars and price. Address X, box 474, TIMES BRANCH OFFICE.

WANTED—TO PURCHASE WELL ESTABlished printing business in Los Angeles. Address L, box 156, TIMES OFFICE.

WANTED — CIGAR STAND; VALUE NOT over $400. G. C. DENNIS CO., 227 Security Bldg.

WANTED — TO BUY SMALL RESTAUrant. No agents. Address L, box 69, TIMES OFFICE.

WANTED — GROCERY FOR SPOT CASH, not over $2000. Must be O.K. LARSON, 218 Grant Bldg.

SWAPS— All Sorts.

FOR EXCHANGE—5 ACRES OF LAND AND automobile for gas traction engine. BOX 514, Station B, Pasadena.

FOR EXCHANGE — WHAT HAVE YOU TO trade for 5-passenger auto, fine looker? Address X, box 519, TIMES BRANCH OFFICE.

FOR EXCHANGE—HARDWARE STORE AND repair shop. Want clear lots and cash. 4924 MONETA AVE.

FOR EXCHANGE—ELEGANT UPRIGHT piano, some choice oriental rugs for equity in good lot. Phone 72297.

FOR EXCHANGE—$525 EQUITY IN CHOICE Van Nuys lot for roadster or diamonds. Address X, box 509, TIMES BRANCH OFFICE.

WANTED — GROCERY FOR TWO LOTS and store, Palms, $2000, $800 loan. Telephone BROADWAY 486, A1028.

FOR EXCHANGE—AUTOS, PARTS, TIRES bought and sold. METZ, 921 S. Main, F1368.

SWAPS— All Sorts.

FOR EXCHANGE— Will take piano, jewelry, phonograph, furniture or building stock for fine acre equity of $200, near Inglewood, must sacrifice. Will trade for anything. Address T, box 342, TIMES BRANCH OFFICE.

FOR EXCHANGE—WANT RUGS, FURNIture, billiard or pool table or any kind of labor or material, house and grounds, will give one or more cheap lots in good location for the same. Give your phone number. Address VL, box 324, TIMES BRANCH OFFICE.

FOR EXCHANGE—WHAT DO YOU OFFER for 600 shares Guarantee Fund Investment; 300 Bluebell; 50 L. A. Midway Oil; $500 mortgage bond? WETZELL, 230 H. W. Hellman Bldg.

FOR EXCHANGE—WILL TRADE ALL MY interest in rich southwest half acre for piano lessons; have paid in $300; give full particulars. Address X, box 348, TIMES BRANCH OFFICE.

FOR EXCHANGE — AEOLIAN-ORGAN CO. Aeolian player, 150 rolls music; cost $1100; play by hand same as organ; wanted, clear lots. Phone SOUTH 36, M. 5, Florence.

FOR EXCHANGE — A LIGHT MANUFACturing business for a runabout, value $600. Address X, box 445, TIMES BRANCH OFFICE.

FOR EXCHANGE — $475 DIAMOND. WANT merchandise, furniture, anything valuable. Address X, box 337, TIMES BRANCH OFFICE.

MONEY TO LOAN— Real Estate and Improvements.

MONEY TO LOAN—

ANY AMOUNT, 5 PER CENT. CLOSE-IN BUSINESS PROPERTY.

AT REASONABLE RATES, RESIDENCE AND RANCH PROPERTY.

WRIGHT-CALLENDER-ANDREWS CO., SEE MR. MELLEN, LOAN DEPT. PHONES—10745. MAIN 8040.

TO LOAN — WE WANT A FEW GOOD loans running from $1500 to $3000 on bungalows in the west or southwest. Rate 7 per cent. Also one good loan of $1000 at 8 per cent.

FELLOWS & CUSHMAN, F2347, Bdwy. 6305. 414 Security Bldg.

MONEY TO LOAN—$20,000 OR $25,000, PRIvate money to loan on improved city property. Also several smaller amounts, from $1000, up to $5000. HORACE L. CUTTER, Mgr. Loan Dept., Tatum-Winstanley Co., 621 H. W. Hellman Bldg., 4th and Spring. Phone 10847 or Main 2303.

TO LOAN—$12,000 AT 6½ PER CENT.; $3000 at 6 per cent.; $4500 at 8 per cent. Amounts to suit at 7 per cent. If you want quick action, see us. SOUTHERN CAL. INVESTMENT CO., 416 Laughlin Bldg. A1665; Broadway 4175.

$3000 AT 7 PER CENT. $1500 AT 7 PER CENT. West or Southwest. REED-HOGLE CO. A3454. 336 Title Insurance Bldg. Main 5034.

TO LOAN—$500 TO $25,000, 7 PER CENT., ON approved city property. Consider Hollywood, Glendale. Also $25,000 on country. Alfalfa ranches preferred. CHAPPEL, 417 Lissner Bldg.

TO LOAN— $500,000. Must have loan at once. City or country, any amount. MOYER & GILBERT, A4827. Main 5474. 302 H. W. Hellman Bldg.

TO LOAN— IF YOU NEED MONEY QUICK SEE US. We will make you a liberal loan—rates and terms to satisfy. F4439. MERROW REALTY CO. Main 1972.

MONEY TO LOAN— We loan our own money, no delay, no commission. We also build bungalows and apartments; no delay, see us for business. PORTLAND INVESTMENT CO., 304 Security Bldg., Fifth and Spring. Phone Broadway 4392, Home A5165.

MONEY TO LOAN— A limited amount on second mortgages or trust deeds. Will buy them if already made. Will loan on vacant lots. No agents. F2490. J. E. OSBORNE, 307 Story Bldg.

$300 TO $250,000 TO LOAN ON REAL EState and other good securities at current rates. M'CONNELL & IRVINE, 311-12 Douglas Bldg. Established 1886.

MONEY TO LOAN— I have plenty of money for first mortgages, also make specialty of second mortgages and building loans. J. C. HOVIS, 236-7 Bradbury Bldg.

MONEY FOR BUILDING— We do the building at fair prices and supply a fair reasonable loan at 7 per cent. or will build bungalows on easy monthly payments. WM. N. HOLWAY, 525 Laughlin Bldg. A1155.

TO LOAN— $200 TO $100,000. Lowest rates. Money waiting. R. W. MOYER, 316 Title Insurance Bldg. F5107, Main 1511. Fifth and Spring sts.

5, 6, 6½, 7, 8 PER CENT. FIRST MORTgage money to loan immediately. Building loans 6½ per cent. Contracts bought. CUTHBERT, 1012 Broadway Central Bldg. 60662; Main 534.

TO LOAN — WE HAVE A CLIENT WHO makes liberal loans on automobiles, at legal rates. Money immediately. See ANDERSON INVESTMENT CO., Citizens' National Bank Bldg.

TO LOAN—$1000 TO $500,000 USUAL INTERest, on suitable properties. Apply immediately. K. LUNDEEN COMPANY, Suites 200 to 234 Central Bldg., 6th and Main.

PRIVATE MONEY, 6 AND 7 PER CENT., NO DELAY, ON CITY OR COUNTRY PROPERTY; STRAIGHT BUILDING LOANS. LOCKHART & SON, 721 H. W. HELLMAN BLDG. MAIN 4335; A6776.

TO LOAN—CITY AND COUNTRY. $250,000 Mortgages. $10,000 Trust Deeds. S. R. EARNEST & COMPANY, 521 H. W. Hellman Bldg. A4757; Main 5555.

TO LOAN—MONEY ON IMPROVED CITY and suburban property, first mortgages only, no building loans. Address BOX 302, STATION C, Los Angeles, Cal.

TO LOAN — $1000 TO $50,000 AT LOWEST current rates, on city and country properties; also buy mortgages, contracts, trust deeds. FRANK BAIERSKI, 203 Bryson Bldg.

MONEY TO LOAN ON REAL ESTATE— Building Loans a Specialty. HUMPHREVILLE BROS. & CO., Inc. F2325. 124 West Fourth street.

TO LOAN — $500, $1000, $1500, $2000, $2500, $3000, $4000, $5000, $10,000 up to $25,000. Money on hand. Current rates. RAMEY BROS., 922-23 Van Nuys Bldg. Main 4661, 60533.

WISH TO LOAN UP TO $3500 ON IMproved city property at 7 per cent., direct to borrower. No agents. JESSE MacCOMAS, 514 Security Bldg. Main 5585. F3727.

HAVE $1250 TO LEND ON FIRST MORTgage at 8 per cent. Usual commission at fair valuation. H. GREENAWALT, 1101 Van Nuys Bldg.

CONTRACTS AND MORTGAGES BOUGHT, own funds. TECHENTIN, 629 Security Bldg., from 1 to 3.

I HAVE $5000 TO LOAN AT 6 PER CENT. or 7 per cent., on good city property. Call A4757.

TO LOAN— MONEY AT ONCE. Give description, amount and address. Address K, box 270, TIMES OFFICE.

TO LOAN—ANY AMOUNT ON IMPROVED property or straight building loans, or monthly payments. W. T. KILGROVE, 615 O. T. Johnson Bldg.

TO LOAN—R. W. POINDEXTER, 409 WILcox Bldg., can make any reasonable loan on real estate. Building loans and short-time notes a specialty.

TO LOAN—$1400 PRIVATE MONEY, ONE OR more years on city improved, 8 per cent. SWIFT, 811 Hibernian Bldg. F4181; Main 2481.

MONEY TO LOAN—$900, $2500, $5000, $7000, AT 7 per cent., on city vacant or improved. HIDLESHEIM & SCHILLER, 508-9 Delta Bldg. F6426.

MONEY TO LOAN — $1000 TO $10,000 ON IMproved L. A. real estate, west or southwest. 7 per cent. No agents. Phone VERMONT 1597.

$25,000 TO LOAN ON IMPROVED CITY property; no agents. Address W, box 520, TIMES BRANCH OFFICE.

FARNSWORTH BROS. MAKE LOANS ON real estate. Building loans a specialty. 1027 VAN NUYS BLDG. F1209, Main 4096.

MONEY TO LOAN ON REAL ESTATE. W. J. RANKIN & CO., 304 H. W. Hellman Bldg. A1810, Main 5988.

PRIVATE MONEY; NO RED TAPE, ANY amount, on good security. M. M. DAVISON & SON, 316-318 Trust Bldg., 6th & Spring.

MONEY TO LOAN—ANY AMOUNT IF SEcurity is good, 5 to 7 per cent. H. L. MILLER & CO., 203-204 Union Oil Bldg.

TO LOAN—$1200 ON MODERN RESIDENCE, west or southwest. Address or call 566 E. 35TH ST.

TO LOAN—$2000 TO $10,000, 7 PER CENT., money waiting. Close quick. See BROWN, 219 Lissner Bldg. F1965.

TRUST DEEDS, SECOND MORTGAGES and real estate contracts bought. MR. SHRIVER. A3540.

AMOUNTS TO $5000. MY OWN MONEY, same day if necessary. FILLEY, 334 Title Insurance Bldg.

MONEY LOANED — CONTRACTS AND mortgages bought. A. M'CALL, 314 Bullard Block.

MONEY TO LOAN ON REAL ESTATE. HOLLYWOOD 524. F6648.

MONEY TO LOAN— Real Estate and Improvements.

MONEY TO LOAN—

To Build on Your Lot.
Or in Part Payment
On Purchase of a Home.

Loan will be repayable as follows.

Two mortgages will be taken.

(1) The first for 75 per cent. or amount loaned, at 7 per cent. for 3 to 5 years.

(2) The second for 25 per cent. of amount loaned, repayable in monthly installments, including interest as follows:

(Based on total loan of $1000.)

$22.50 monthly for 1 year.
$15.50 monthly for 1½ years.
$12.00 monthly for 2 years.
$10.00 monthly for 2½ years.
$ 8.75 monthly for 3 years.

Location must be good and security satisfactory.

AMERICAN MORTGAGE COMPANY. 611-613 S. Hill st.

TO LOAN—

MONEY TO LOAN.
MONEY TO LOAN.
6 per cent. MONEY TO LOAN. 7 per cent.
MONEY TO LOAN.

On Los Angeles real estate, vacant or improved.

WE LOAN OUR OWN MONEY. Liberal appraisements. Prompt action.

WE MAKE A SPECIALTY OF STRAIGHT 3-YEAR BUILDING LOANS.

HOUSTON, GORE & COMPANY, First Mortgages, 1003-5 Union Oil Bldg.

A4203. Main 1736.

QUICK SHORT-TIME REAL ESTATE LOANS. MONEY DAY YOU APPLY. $50 to $2500, first or second mortgage or contracts, city or suburban property, 1 to 12 months; money the day you apply; no brokerage fee or any other charges; pay back in monthly installments if you prefer. My own funds. MY RATE LOWER THAN OTHERS. Mortgage and trust deeds bought. H. M. CORLETTE, 214 Security Bldg., corner 5th and Spring. F2789; Main 296.

TO LOAN— SHORT TIME LOANS ON REAL ESTATE. WE MAKE loans, secured by first and second mortgage on real estate, payable within a few months or in monthly installments if preferred. Our rates are much lower than brokers charge. We handle our own funds and can pay you the money the same day we inspect your property. No appraisement fee (in city and suburbs.) No commission, no certificate, notary or escrow fees to pay. WE BUY mortgages, trust deeds and real estate contracts. NOURSE & COMPANY, 203-204-205 American Bank Bldg. (Corner Second and Spring.) Telephones: A2560. Broadway 1611.

MONEY TO LOAN ON REAL ESTATE. 5, 6, 7 and 8 per cent., net interest. No appraisement fees. No delays, no red tape. Any sum desired. Large and small city loans a specialty. Southwest residence loans sought. Improved ranch loans solicited. Cash for mortgages and deeds of trust. WE MAKE STRAIGHT BUILDING LOANS. 6 per cent. on A1 business property. 7 per cent. on A1 residence property. 8 per cent. on second-grade residence property. We furnish bungalow plans. MATTHEWS & MATTHEWS, The Leading Mortgage Brokers, 529 Douglas Bldg., corner Third and Spring.

MONEY TO LOAN—WE HAVE THE FOLlowing amounts on hand to loan on improved city property:

$800, $1000, $1100, $1200, $1250, $1300, $1350, $1400, $1500, $2000, $2300, $2500, $3000, $3500.

We also have some large amounts to loan on close-in approved real estate.

BUILDING LOANS A SPECIALTY.

S. J. LEVY, LOAN DEPARTMENT,

HOME SEEKERS' BLDG. CORPORATION, 703 Higgins Bldg. A5616. Broadway 25.

WE HAVE THE FOLLOWING AMOUNTS of private money which must be loaned immediately:

$1500 at 7 per cent.
$2000 at 7 per cent.
$2500 at 7 per cent.
$3000 at 7 per cent.
$5000 at 7 per cent.
$10,000 at 7 per cent.
$15,000 at 7 per cent.

And larger amounts at 5 and 6 per cent. on approved real estate. See Wright & Martin, Loan Department. W. ROSS CAMPBELL CO., 631 South Spring street.

MONEY TO LOAN— $75,000 TO LOAN AT CURRENT RATES ON REAL ESTATE LOCATED IN THE CITY OF LOS ANGELES. ANY AMOUNT FROM $1000 UP. PROMPT ATTENTION GIVEN TO ALL APPLICATIONS. C. S. HOLMAN, 611-12 SECURITY BLDG. F2344; MAIN 5454.

MONEY TO LOAN— We loan our own money to buy, build or improve. Save time and expense by doing business direct with us. We also make building loans at low rates, estimates furnished on bungalows and apartments. No loan too small, no loan too large. If others can not furnish results, see us. PORTLAND INVESTMENT CO., 304 Security Bldg., Fifth and Spring. Telephone Broadway 4392. Home A5165.

QUICK SHORT TIME LOANS, $50 TO $1500, 1 to 12 months, on real estate, first or second mortgage, contracts and interest in estates; our own funds. Money day of application. LOWEST INTEREST RATES, no brokerage, title or escrow charges. We also buy mortgages, trust deeds and contracts. PACIFIC LOAN CO., 603 Title Ins. Bldg., cor. Fifth and Spring. F5589. Main 3616.

7 PER CENT. 7 PER CENT. I can loan you the following amounts on your city or country property: $1000, $1500, $2000, $2500, $3000, $3500, $4000, $5000, $6000, $7000, $8000, $9000. I prefer to deal direct with owners. Address P. O. box 1021, LOS ANGELES. 7 PER CENT. 7 PER CENT.

TO LOAN—MONEY. ANY AMOUNT. ON CITY OR COUNTRY PROPERTY. APPLY TO MR. KELLY, LOAN DEPT., ROBERT MARSH & CO., TRUST & SAVINGS BLDG., SIXTH AND SPRING. HOME 10175. SECOND FLOOR. MAIN 50.

$45,000 TO PLACE QUICK AT 6 AND 7 per cent., in amounts to suit, city business or residence property. Liberal values. No delays. Wm. J. Johnson, Mgr. Loan Dept. FRANK D. TATUM & CO., 620-631 Title Insurance Bldg. Main 176. F2135.

MONEY TO LOAN— We have money on hand to loan on city, vacant or improved, or country, near city. M. D. McGREGOR, Mgr. Loan Dept. Main 4083. DAVID BARRY & CO. F4083. 716-719 Hibernian Bldg.

MONEY LOANED— on city vacant and improved property. F. M. WELLS, 705 Union Oil Bldg. A5737. Main 1175.

MONEY TO LOAN— Salary and Chattels.

LOANS ON FURNITURE, PIANOS, ETC. Quickly. Reliable, private parties. Treatment strictly confidential, desired by refined people; suitable terms; lower interest than companies; repay whenever convenient, reducing interest accordingly. BOND COMPANY, 601 Johnson Bldg., Broadway, corner of Fourth. 14227.

MONEY LOANED SALARIED PEOPLE. And others, upon their own names; cheap rates; easy payments; confidential. D. H. TOLMAN, 430 Mason Bldg., Broadway and Fourth.

MONEY LOANED SALARIED PEOPLE without security; notes, commercial paper and mortgages bought. Loans on listed stocks and bonds. TRADERS' EXCHANGE, 221 Bryson Bldg. Phone Bdwy. 5130; A5602.

QUICK LOANS ON DIAMONDS, JEWELRY, etc.; two per cent.; private office; business confidential; bank references. FRITCH-LAUGHLIN CO., 719 Grant Bldg., Fourth and Broadway. A3632.

MONEY TO LOAN ON PERSONAL PROPerty; agent for private party; no publicity; money furnished quickly at 2 per cent. J. VAN CARTMELL, 505 Union Oil Bldg. Main 5477. F1530.

SALARY LOANS— —SALARY LOANS "YOUR EMPLOYER NEVER KNOWS." BROADWAY LOAN CO., 211 Title Insurance Bldg., 5th and Spring sts.

MONEY LOANED ON SALARIES, EASY payments; no publicity; business confidential. ADVANCE CREDIT CO., 507 O. T. Johnson Bldg.

MONEY LOANED SALARIED PEOPLE without security; confidential; easy payments. 419 HENNE BLDG. Main 6854.

SALARIED MEN AND WOMEN, ACCOMmodated without delay or publicity. SOUTHERN CREDIT CO., 411 O. T. Johnson Bldg.

MONEY TO LOAN ON AUTOMOBILE AT banking rates; confidentially. Address H. H. H., OWNER, Virginia Hotel, Long Beach.

MONEY TO LOAN— Salary and Chattels.

$10 AND UP. $10 AND UP.

MONEY LOANED.

Get $10—Pay 10 Pmts. $1.[illegible]
Get $25—Pay 10 Pmts. $[illegible]
Get $50—Pay 10 Pmts. $[illegible]
Get $75—Pay 10 Pmts. $[illegible]
One month free on all 10-month loans.

If you own furniture, piano or chattels GET ACQUAINTED with our system; fairest known; guarantee courtesy, consideration and a square deal. WITH OUR METHOD of combining amount borrowed with the cost and allowing you to repay the whole amount off in weekly, bi-weekly or monthly installments the whole amount is cancelled without hardship to yourself. We also allow extra time in case of sickness. WE SOLICIT THE PATRONAGE OF LADIES ON THEIR OWN SIGNATURE.

If inconvenient to call, phone or write and we will send our confidential agent to your residence to explain our terms.

PRIVATE LOAN AND CREDIT CO., 319 O. T. JOHNSON BLDG., 319. N.E. CORNER 4TH AND BROADWAY. F2[illegible]—PHONE—F2[illegible].

TO LOAN— It will cost you nothing to call and procure our terms before you decide to get that loan. We know that our interest charges are less than those asked by other companies and if you will only take the trouble to compare rates, you, too, will find that our terms are the best. We loan on HOUSEHOLD FURNITURE, PIANOS, HORSES, WAGONS and CATTLE, leaving them in your possession, keeping the matter strictly confidential and only charging you for the actual time you use the money. No trouble to answer questions. If you are unable to call at the office, phone us and our agent will call on you without charge whether you borrow or not. CENTRAL LOAN CO., 520 SECURITY BLDG., FIFTH FLOOR, 530 S. SPRING ST. PHONES F3512. MAIN [illegible].

THE BRITISH-AMERICAN LOAN CO. 703 Security Building. LOANS MONEY TO EVERYBODY.

BRITISH-AMERICAN LOAN CO. Loans money to men and women on notes not acceptable at banks.

BRITISH-AMERICAN LOAN CO. Loans on furniture, pianos, horses, wagons, or personal property which remains in your possession.

BRITISH-AMERICAN LOAN CO. Is an old reliable institution. Get cash today. Easy payment plan.

BRITISH-AMERICAN LOAN CO. Quick, confidential loans—lowest rates. Call at 703 Security Bank Bldg., Or Phone F2[illegible], Broadway [illegible].

BRITISH-AMERICAN LOAN CO.

NEED READY CASH IN A HURRY? Phone, write or call. You will be agreeably surprised at our liberal methods. No publicity. Nothing unreasonable. Just plain, good business methods. We quickly advance any amount needed on FURNITURE, PIANOS, HORSES, WAGONS, LIVE STOCK, ETC. You can repay us in small monthly or weekly installments to suit your convenience. If you owe any money, or need money for any purpose, why not give us a chance to explain our method with no cost to you. All our terms and charges are carefully figured out to you in exact figures and we give you a copy of these figures when the loan is made. No chance for a misunderstanding and absolutely no misrepresentation. If money will help you, see us today. FIDELITY LOAN CO., 529 Mason Bldg. 229 W. 4th, cor. 4th and Broadway. F2421. Broadway 5171.

GUARANTEE LOAN COMPANY— Is the one company which will at all times treat you just right. When you open an account with us you are safe from worry, annoyance and regrets. THE GUARANTEE SYSTEM guarantees perfect satisfaction and wins your friendship as well as your business. OUR RATES will please you as they are designed especially for those who cannot afford a higher rate, while the EASY PAYMENT PLAN adopted by us makes it possible to repay the loan weekly or monthly, to suit your income. USE YOUR GOOD CREDIT WITH US. Call, write or phone. Main 2474 or A[illegible]. Room 25, Alhambra Block. 452½ SOUTH BROADWAY, or 222 WEST FIFTH STREET. Easy stairs to second floor.

DIAMONDS ARE SAFE LEFT WITH US. INTEREST 1 TO 2 PER CENT. MONTH. No other charges. KUSEL LOAN CO. Established 13 Years. Private rooms. OUR REFERENCES ANY CITY BANK OR JEWELRY FIRM. DIAMONDS, REAL ESTATE, JEWELRY. DIAMONDS APPRAISED; NO WAITING. DIAMONDS, jewelry kept Citizens' National Bank deposit vaults. F2206, Broadway [illegible]. 306-307 STIMSON BLDG., 3RD AND SPRING.

MONEY LOANED SALARIED PEOPLE; confidential. F. A. NEWTON, 743 O. T. Johnson Bldg.

MONEY WANTED— Real Estate and Collaterals.

WANTED — AM HAVING NUMEROUS APplications, some with bonuses, some offering attractive interest, some with excellent personal endorsements. How much have you and for what kind of property? CUTHBERT, 1012 Broadway Central Bldg. 60662, Main 534.

WANTED—MONEY— First-class loan of $2100 at 8 per cent., 3 years. Stand strictest investigation. Moral risk A No. 1. D. H. BALDWIN, 328 Bradbury Bldg. A1440; Main 5534.

WANTED—WE HAVE SOME CHOICE FIRST mortgage loan applications; property worth more than double amount wanted. We allow you part commission charged borrower. SOUTHERN SECURITY LOAN CO., 303 Union Oil Bldg. Main 5908, A3540.

WANTED—LOAN OF $1400 TO BUILD FIVE-room modern bungalow, on 78th st., ½ block east Vermont ave., either 3-year loan or building loan, 8 per cent.; will pay commission. Apply 517 HIGGINS BLDG. Telephone Broadway 2997.

WANTED — $25,000 TO BUILD 4-STORY Class A apartment on 1238 Trenton near Figueroa. Arrangements to suit lender. See owner, 330 S. HILL. A2318, Main 2274. Ask for CHILDS.

WANTED—LOAN OF $7000, 3 YEARS, 8½ per cent., on well located residence lots in best residence section of Pomona. Valued at $17,000. See R. W. KINSEY, 819 Trust & Savings Bldg., 6th and Spring sts.

WANTED—MONEY—$4000, 3 YEARS, 7 PER cent., on beautiful 9-room residence on Manhattan Place, two blocks from Wilshire Blvd. See R. W. KINSEY, 819 Trust & Savings Bldg., 6th and Spring sts.

WANTED — TO BORROW ON PROPERTY located in Fullerton, $2500 to $3000, to run 3 years at 7 per cent., will secure loan by first mortgage on property worth $8000-$10,000. Address L, box 128, TIMES OFFICE.

WANTED — PARTY WITH $45,000 MORTgage on downtown income property, will give liberal discount, gilt-edge mortgage. Owner needs cash. Phone F6452, Main 1472, 816 TRUST & SAVINGS BLDG.

WANTED—$1500 AND $2000 AT 7 PER CENT. No commission. Fifty per cent. loans. FELLOWS & CUSHMAN, 414 Security Bldg. F2347, Broadway 6305.

WANTED—HAVE GILT EDGE $3500 MORTgage on property just sold for $14,000. Phone F6452, Main 1472. 816 TRUST & SAVINGS BLDG.

FOR SALE — FIRST MORTGAGE FOR $1200, 1 year, 7 per cent. net, on property Los Angeles, worth $5000. Phone Hollywood 1108, 6014 FRANKLIN AVE.

WANTED — $1000 TO $25,000, LOANS, 3 TO 5 years, on A-1 residence property, improved and unimproved, in and near city. See CHILDS, 330 S. Hill. A2318, Main 2274.

WANTED — $3000 ON NEW BUNGALOW, west side of city, a good loan, principals only. No commission. Address L, box 19, TIMES OFFICE.

WANTED—TO SELL WELL SECURED mortgage of $2000 at 8 per cent. Will take $1900 for quick deal. Address A, box 122, TIMES BRANCH OFFICE.

WANTED—$35,000 LOAN FOR 3 YEARS ON new 60-room apartment house. Pays $425 month. Well secured. 10-year lease. Address X, box 460, TIMES BRANCH OFFICE.

WANTED—$700 OR $800 ON SMALL, ARTIStic bungalow in the city, on Cypress and Merced; value $2000; 7 per cent.; no commission. A2446, BROADWAY 2386.

WANTED — TO BORROW $3000 AT 7 PER cent., 1, 3 or 5 years, on new warehouse, just completed. For further information call BROADWAY 1364, F1917. MR. VAN.

WANTED — $3000 ON NEW MODERN BUNgalow in North Wilshire district. Agents or principals see MR. WOOD, F2582; Main 2507. 947 Title Insurance Bldg.

WANTED—SECOND LOAN OF $800; WILL pay $20 monthly. New bungalow worth $4000. DE LA PENA, 219 Union Oil Bldg. A5006.

WANTED — $15,000, 7 PER CENT., $45,000 large modernly improved city corner; an exceptional security. F. A. PATTEE, 513 Trust and Savings Bldg. F3522, Main 1307.

WANTED—TO SELL $3000 TRUST DEED, security first-class, liberal discount. A. L. BLISS, 323 Bradbury Bldg. A1440, Main 5534.

Classified Liners.

MONEY WANTED— Real Estate and Collaterals.

WANTED—MONEY ON FIRST MORTGAGES. SOUND, SAFE INVESTMENTS. FREE FROM ALL TAXATION. Our advertisements are revised daily.
$650—3 years, 10 per cent., on lot 25x135 on Rosalia ave. near Elcoat Station on Watts local, with fine 3-room California bungalow, occupied by owner; value $850.
$1500—3 years, 8 per cent., on lot 40x137 on E. 16th st., one block west Santa Fe ave., with two small houses; value $3000.
$1600—3 years, 8 per cent., on lot 50x135, on Santa Monica avenue, near Pacific avenue, Hollywood; improved with modern 5-room bungalow; value $3200.
$1650—3 years, 8 per cent., on lot 40x120, on 59th st., between Main and Moneta ave., improved with extra well-built 5-room modern bungalow; value $3500.
$1700—3 years, 8 per cent., on lot 40x135, on W. 40th st., between Figueroa st. and Hoover st.; improved with 5-room, modern bungalow; extra good finish and design; valued $3500.
$1700—3 years, 8 per cent., on lot 40x130 on 89th st., between Normandie and Raymond, improved with 6-room, modern bungalow; value $3500.
$1750—3 years, 8 per cent., on lot 50x135, on south side of First st., between Central ave. and Remington st., Glendale, with fine new 5-room house, piped for furnace, basement, hardwood floors throughout; value $3500.
$1800—3 years, 7 per cent., on lot 40x144 on St. Andrews Place near W. 52nd st.; improved with fine new 6-room bungalow; value $4250. This is very fine property. This is the very cream of the southwest.
OUR MOTTO: Conservatism, Honesty and Punctuality.
MATTHEWS & MATTHEWS, The Leading Mortgage Brokers, 620 Douglas Bldg., cor. 3rd and Spring.

WANTED—MONEY FIRST MORTGAGES. JNO. P. REED CO., 318 O. T. Johnson Bldg. Phones 10722 or Broadway 5023.
$1100—8 per cent.; Spence, Breed, imp.
$1200—7; W. 30th, 4th ave., bungalow.
$2000—7; W. 28th Place, Budlong, bungalow.
$2200—7; W. 48th, Halldale, new home.
$2500—7; Roosevelt, W. 18th, new house.
$3000—7; Harvard, W. 3rd, 7 rooms.
$3500—7; cor. flats, W. 12th, Pico Heights.
$4000—7; near Windsor Square, new res.
$5500—6½; Maple ave., W. 10th, improved.
$6000—7; near Vermont, W. 24th, (2) bldgs.
$6500—7; Figueroa, W. 1st, 4 flats.
$7500—7; mansion, near Harvard, 8th.
$12,500—7; cor. W. 10th, Westlake, apts.
$14,000—7; Occidental Blvd., mansion, W'lake.
$20,000—7; W. 9th st., Westlake, br. bldg.

WANTED—MONEY.
WRIGHT-CALLENDER-ANDREWS CO.
$3500—7 per cent.—Pico corner, valuation $7800.
$6000—8 per cent.—Close-in business lot, valuation $12,000.
$20,000—7 per cent.—Two-story pressed brick. Business lot. Valuation $40,000.
$30,000—7 per cent.—New modern brick apartment, well located; valuation $65,000.
$50,000—7 per cent.—Three-story pressed brick steel business block, with six stores, ground floor; valuation $120,000.
$120,000—6 per cent.—Close-in business property, appraised at $270,000.
See HENRY W. MELLEN, Loan Dept. 402 South Hill. Phones: 10745; Main 8040.

WANTED—
BUILDING LOANS, VIZ.:
$40,000—7 per cent.—5 years. Value, land and building—$80,000.
$50,000—7 per cent.—3 years. Value, land and building—$100,000.
$40,000—6 per cent.—5 years. Value, land and building—$95,000.
$60,000—6 per cent.—3 years. Value, land and building—$125,000.
$70,000—7 per cent.—5 years. Value, land and building—$150,000.
These are all west side, high class properties.
FREDERICK GARVAN, Manager Lease Department, L. H. MITCHEL & SON, 902 Title Insurance Bldg. A1988. Main 5353.

WANTED—MONEY— $100 TO $100,000. ON CITY OR COUNTRY PROPERTY. VACANT OR IMPROVED. APPLY TO MR. KELLY, LOAN DEPT., ROBERT MARSH & CO., Trust and Savings Bldg., Sixth and Spring. Phones: 10175; Main 5065.

WANTED — MONEY. WANT SECOND LOAN OF $30,000 TO COMPLETE NEW BUILDING, COST $100,000. FIRST LOAN FROM BANK. WILL PAY 8 PER CENT. FOR 2 YEARS. SECURITY ABSOLUTELY SAFE. ADDRESS XX, BOX 464, TIMES BRANCH OFFICE.

WANTED— $40,000—3 years—6 per cent. Close to Ninth and Broadway. Value $80,000 cash. Moral risk A-1. Call or phone today. Don't delay. FRANK C. CURRY, A2862. 601 Cons. Realty Bldg. Main 2165.

WANTED—MONEY— I have two excellently secured, first-class trust deeds for sale. One $7500, two and one-half months to run and one $3000, two years to run. Address X, box 496, TIMES BRANCH OFFICE.

WANTED — $1000 FOR 2 YEARS, 8 PER cent., and $100 bonus. Have $8000 Arizona land security and $2000 Inglewood bungalow security. Be quick. SCHIPPER, 426 Mason Bldg.

WANTED—MONEY—FOR SALE OR EXchange, for good lots, gilt-edge second trust deeds, reasonable discount. Phone F2121, 60533. Main 4661. 932 VAN NUYS BLDG.

WANTED—$4750 TO $5000 ON EAST 9TH ST. close-in property. Bank appraisement $10,000. C. C. MISHLER, 301-2 Bradbury Bldg.

WANTED — $125,000 ON GILT EDGE CITY improved business property; valuation, $300,000; 5½ per cent. H. P. ERNST, room 334, Byrne Bldg., cor. Third and Broadway.

WANTED—$2000, 3 YEARS, 7 PER CENT., first mortgage on 5 acres, near McKinley Home, worth $5000. Will show you land. EDWARD M. SAVAGE, 4117 Wall st. Phone 29079.

WANTED—MONEY. $3750 for 3 years at 7 per cent., on modern 8-room residence, West Chester section. EDWARDS & WILDEY COMPANY, Main 9387. 322 Laughlin Bldg. 10767.

WANTED—$1050 FOR 3 YEARS AT 7 PER cent.; lot 40x145; modern 5-room house on 57th st., good loan. Call at 430 CITIZENS NATIONAL BANK BLDG. Phone A5444, Main 4071. Principals only.

WANTED — DISCOUNT 10 PER CENT., first chattel mortgage, $1050, 7 per cent., payable $50 month; security $4500. Address X, box 521, TIMES BRANCH OFFICE.

WANTED—$1200, 1357 EAST 40TH, THREE years, seven; also $1500 on corner and house, eight. Give trust deeds. MILLER, 135 Stimson Bldg. Main 1032, A3226.

WANTED — $2000, $3500. 3 YEARS, 7 PER cent., on new modern residences; also other amounts for applicants waiting. STACY REALTY CO., 401 Fay Bldg. F2115, Main 362.

WANTED—TO BORROW, $6000, ON A BUILDing loan. The very best of securities. Address L. box 147, TIMES OFFICE.

WANTED—$6000, 2 YEARS, ON $16,000 PROPerty; will pay 7 per cent. and 2 per cent. commission. 627 BRYSON BLOCK. A3536.

WANTED — $6500 AS A BUILDING LOAN to erect 16-room fireproof flats, income $120 monthly. HOLWAY, 825 Laughlin Bldg. A1155.

WANTED — $4000, 8 PER CENT., 160 ACRES suburban. Bank appraisement $20,000, $1100 at 7, modern city bungalow, owner occupying. FILEY, 334 Title Insurance.

WANTED—$1500, THREE YEARS, 7 PER cent., on improved corner, asphalt street, East First, without commission preferred. Address L. box 50, TIMES OFFICE.

WANTED—$6000, BUSINESS CORNER ON Hollywood Blvd., valuation $13,500. Address X. box 510, TIMES BRANCH OFFICE.

WANTED — $2000, VACANT LOTS, HIGH ground, west side; valuation $6000. Address X, box 600, TIMES BRANCH OFFICE.

STOCKS AND BONDS— And Mortgages.

WE SELL PUBLIC UTILITY BONDS, WITH same rate of interest as first-class real estate mortgages. Long or short term. Free from taxation and authorized by the State Railroad Commission. FUNDING COMPANY OF CALIFORNIA, 716-734 Union Oil Bldg.

WILL SELL 1000 CONSERVATIVE, 20; 3000 Commonwealth, 25; we buy and sell active stock. W. E. CARY, 440 Byrne Bldg. F1398; Main 1084.

MONEY TO LOAN ON ACTIVE STOCKS, bonds and diamonds by a reliable corporation. ASSOCIATED LOAN FUND, 403-404 Security Bldg.

WILL SELL 200 STOCK YARDS, 58 CENTS; 500 Funding Co., 85c; 1000 Commonwealth, 25c; Gibraltar Investment, 13c. Phone MAIN 4321.

FOR SALE — TREASURY STOCK IN good, rich, free milling Nevada gold mine. Fullest investigation. $250,000 ore estimates. Apt. 322, PERCIVAL, 9th and S. Hill.

FOR SALE—FIVE HUNDRED SHARES OF good industrial stock at a sacrifice on account of sickness. See MR. MARVIN, Room [illegible] Chamber Commerce Bldg.

WANTED — LONDON-ARIZONA COPPER CO. stock; state price and amount. JOSEPH BALL CO., 1100 Title Ins. Bldg.

FOR EXCHANGE — WILL TRADE GOOD stock for first-class building lot. Address X, box 124, TIMES BRANCH OFFICE.

WANTED—400 SHARES LOS ANGELES INvestment stock at $4.11. Call 52468.

STOCKS AND BONDS— And Mortgages.

M. STRADER, Stocks and Bonds, 237-238 I. W. Hellman Bldg.

	Bid.	Asked.
General Petroleum	$33.00	$35.00
Funding Company	.87½	.90
L. A. Stock Yards	.55	.58
Commonwealth, H. B.	.23½	.25½
Midway Northern	.09¾	offer
Maricopa Northern	.04½	.04¾

Will trade in any active stock that has merit. Will exchange stocks for stocks. M. STRADER, 237-238 I. W. Hellman Bldg. Main 5024.

FOR SALE— At a bargain, 2700 Trustee Units No. 1 and 1300 No. 2 Trustee Units. See us for Rochester Nevada Mining stock. We shall organize the Empire Petroleum Company. Take preorganization stock at three cents a share in 12 installments. Call and list your names. We will accept Home Builders stock and Investment stocks on subscription. MONROE & CO., 623 S. Spring st. F6731.

WILL SELL 500 ADDOGRAPH, 65c; 500 Provident Pledge Corp., carries 500 common, $1.10. 5000 Midway Southern, cheap. 500 Union Stock Yards. 5000 Diamond Salt. Will buy P. B. Steifer, Copper Creek. Addograph. H. I. REYNOLDS, 931 Title Ins. Bldg. Main 3719, F6007.

FOR SALE— Miscellaneous.

FOR SALE — BE YOUR OWN DOCTOR. More than sixty prescriptions from the files of a druggist of wide experience and how to make them at small cost. Treatment of common ills of life. How to make the remedies. Also baking powder, condition powders, orchard sprays, egg foods, toilet articles and the famous Electric Silver polish including piece of metal that makes the current. Price 50c. HOME REMEDIES CO., 205 N. Merrill ave., Willows, Cal.

FOR SALE — COOKING MADE EASY BY the Times New Cook Book. Now on sale. Price 25c, postage 5c extra.

FOR SALE — EXPERT JAPANESE NURSeryman wants to sell Yoshino Botan Shikiyama, beautiful cherry blossom trees of Japanese fame, an artistic ornament, 4 to 6 ft. high, 60c.; 3 to 4 ft. high, 40c.; under 3 ft. high, 30c. T. K. SAITO, 529 Pacific ave., Glendale. Telephone Sunset Glendale 129, party M. City agency, K. SUZUKI, 334½ E. First st. Phone F6342.

FOR SALE—THERE IS NO EXCUSE FOR bad cooking. Get The Times New Cook Book. Now on sale. Price 25c. Postage 5c extra.

FOR SALE—SECOND-HAND RANCH MAchinery, windmills, tanks, pumps, engines, Fresno slip and wheel scrapers, road graders, Buffalo cement mixer, mowers, rakes, plows, harrows, cultivators, small garden tools. Why buy new when you can buy these at half price? Materials guaranteed. DEMMITT CO., 120 N. Main.

FOR SALE—BIGGEST SNAP IN CITY; typewriter and desks; No. 4 Underwood visible, $27.50; new No. 5 visible Oliver, $35; double book-keeper's desk, $9; small Victor phonograph and 53 records all for $17.50. Must sacrifice. Taken trade by DEMMITT WINDMILL CO., upstairs, 120 N. Main.

FOR SALE—CONCRETE MIXER AND GRADing tools at sacrifice while they last; nearly new 3½ H.P. concrete mixer, $150. Cost 4 times this. Wheel scrapers, $10 to $18; Fresnos, $8.50. Road grader, $40. 5 cars ranch tools. DEMMITT, 120 N. Main.

FOR SALE — NEW AND SECOND-HAND carom and pocket-billiard tables; bowling alleys and accessories; bar fixtures of all kinds; easy payments. We trust the people. THE BRUNSWICK-BALKE-COLLENDER CO., 331-333 E. Third st.

FOR SALE — 2 BOX BALL ALLEYS, American, 42 feet length, taken by us in a creditor's settlement; good as new, originally cost $375 each, will sell both for $350. BECKER LAW & COLLECTION AGENCY, Ferguson Bldg., Third and Hill.

FOR SALE — AND HIRE — GRADING camp outfits, including tents, cooking utensils, wagons, road graders, plows, scrapers, elevating graders, etc. OCCIDENTAL CONSTRUCTION CO., 2643 Andrew street. East 2146; Home 21427.

FOR SALE—ON TIME PAYMENTS. LACE curtains, portiers, couch covers, rugs, carpets and mattings and furniture, stoves and household goods. OVERELL'S, 700-708 S. Main st. THE BIG STORE.

FOR SALE — LADIES OR MEN HAVING their own materials we will cut and make suit for $16. HOUSE OF BAIR. The Big Tailors, fifth floor Laughlin Bldg., 315 S. Broadway.

FOR SALE—INSTANTER, BARLEY HAY, $20 ton; alfalfa, $15. Bermuda grass, $12 ton, on car. Los Angeles. Phone GARVANZA, 922.

FOR SALE — OR EXCHANGE — DIEBOLD safe, height 45, width 30, depth 26. Containing burglar proof steel vault. Call 114 S. SPRING ST., Room 1.

FOR SALE—OR RENT—WORTHINGTON ball bearing invalid chairs. Hospital supplies. PROFESSIONAL SUPPLY COMPANY, 415 West Fifth.

FOR SALE — A FEW UNCLAIMED SUITS at half price. Alterations free. HOUSE OF BAIR, The Big Tailors, 5th floor, 315 S. Broadway.

FOR SALE—BARGAINS IN KODAKS AND cameras. We buy and sell anything in the photograph line. Expert kodak finishing. CAL. CAMERA EXCHANGE, 320½ S. Spring.

FOR SALE—A COUNTRY PAPER ROUTE for $700, that will pay an income of $70 per month. Address J. R. SNYDER, care Times Office.

FOR SALE— "DO NOT PLASTER, USE BEAVER BOARD." Inquire MONTGOMERY & MULLIN LUMBER CO., 5th and San Pedro, L. A.

FOR SALE—TENTS THAT ARE TENTS; WE make them all weights; have some slightly used. WISE & DOWNIE 506 E. Seventh. Phone Broadway 2169.

FOR SALE — ONE LATEST COMBINATION billiard and pool table, detachable rails, good as new. Cost $650. Address X, box 462, TIMES BRANCH OFFICE.

FOR SALE — AT LOW PRICE, SAMPLE room, shelving and table, new. Apply 532 BRYSON BLOCK, Second and Spring.

FOR SALE — FINE ENGLISH SADDLE, cheap, or will trade for chickens or what? PHONE W. 2656.

FOR SALE—NEW AND SECOND-HAND farming tools, wagons, harness and tents, at SCOTTY'S PLACE, 135 S. Los Angeles st.

FOR SALE—CHEAP FUEL, APRICOT PIT shells, $3.50 ton delivered. Phone SOUTH 1798.

FOR SALE—BEST CASH OFFER TAKES my automobile and oriental rugs. PHONE 22393. APT. 4.

FOR SALE—A STAMP COLLECTION AT 75 per cent. of Scott's 1912 Catalogue. Call or address 1387 E. 23RD ST.

FOR SALE — SECOND-HAND FIREPROOF safe, cheap. ANDERSON, 294 S. Los Angeles st.

FOR SALE— Furniture.

FOR SALE—COMPLETE LOT OF FURNIture at big bargain. Biggest snap in city. Will deliver to any part of city. All goods brand new. Prices far below competition.

75c	Jardiniere	50c
$1.00	Lace Curtains, neat design	65c
$1.75	Comfort, clean cotton filling	$1.25
$2.00	Child's sulky	$1.50
$3.25	Drop-leaf table	$2.50
$4.50	Art Square, room size	$3.00
$5.00	Matting covered box	$3.50
$6.00	Dinner Set	$4.00
$7.50	Bookcase	$5.50
$9.00	Folding Bed	$6.75
$12.00	Wardrobe, double doors	$9.00
$14.00	Pedestal Extension Table	$10.50
$20.00	Buffet, French Mirror	$16.00
$25.00	Axminster rug, 9x12 size	$19.50
$27.50	Turkish Rocker	$21.00

OVERELL'S, 700-708 S. Main St.

FOR SALE—HOUSEHOLD FURNITURE. Having disposed of my home I offer for sale my furniture, which includes, in mahogany, large davenport, chairs, bookcases, dresser, and chiffonier; also den furniture in old English, rugs, etc., everything practically new. Phone 56524 for appointment. 503 HARVARD BLVD.

FOR SALE— $400 CASH. Extra fine furniture, gas range, utensils, dishes, etc., complete for five rooms and bath. Has been used three months. If you are looking for a bargain it will pay to answer this. Includes rent for one month. Address X, box 524, TIMES BRANCH OFFICE.

FOR SALE—EXTRAORDINARILY HANDsome furniture, eight rooms, everything of the best. AT AUCTION, Thursday, February 13th, 9:30 a.m. 472 Lake street. R. H. BURNHAM (successor to The R. H. Strouse Co.) Auctioneer.

FOR SALE — NEW STICKLEY FUMED oak furniture, 3-room flat, built-in features, rents $25; one block from three cars, 15 minutes to Seventh and Broadway. Children. 1039 W. 22ND ST.

FOR SALE—75 ROOMS OF GOOD FURNIture; will be sold at auction, commencing Monday, February 17 at 10 a.m. at 822-824 S. MAIN ST. California Auction Co.

FOR SALE—ENTIRE FURNITURE OF "THE Hotel Buckley" (27 rooms,) 734 S. Hill st., at auction, Thursday, Feb. 13, 9:30 a.m. Big sale, good goods. $550 upright piano goes also. ENGLAND, Auctioneer.

FOR SALE—ENTIRE FURNITURE OF AN elegantly furnished 8-room house, 1030 West 20th st., at auction, Friday, February 14, 9:30 a.m. ENGLAND, Auctioneer.

OFFICE EQUIPMENT— For Sale, Exchange or Wanted.

FOR SALE — ELLIS COMBINED ADDING typewriters and adding-listing machines for billing, book-keeping and bank-transit letters. Other machines taken in exchange. G. H. SEWARD, 936 L. A. Investment Bldg. F1370.

FOR SALE—BEAUTIFUL GOLDEN OAK OFfice desk, good discount; must sell; am broke. Address X, box 511, TIMES BRANCH OFFICE.

FOR SALE — OFFICE FURNITURE, TWO rooms complete. 501 CHAMBER OF COMMERCE BLDG.

THINGS ON WHEELS— All Sorts.

Automobiles.

ABBOTT DETROIT, 1912, 5-PASSENGER, IN perfect condition; has cushion covers, demountable rims and otherwise fully equipped; has 5 electric lights; has run less than 5000 miles, and is one of the easiest riding cars on the market; cost $1650; it's yours for $850. 1118 S. MAIN ST.

1910 HUDSON ROADSTER, FULLY EQUIPped, all in perfect condition. W. F. PIPHER & CO., PIONEER MOTOR CAR BROKERS, 1218-1220 SOUTH MAIN STREET. F5388; MAIN 6531.

FOR SALE—5-PASSENGER STUDEBAKER, 1913, 30 H.P., fully equipped, over-size tires, new extra tire, demountable rims, car has only been used a short time, is in the very best condition. Written guarantee by the Studebaker Co. See owner, 306 AMERICAN BANK BLDG. or Phone A4871; Main 4063.

FOR SALE—MARION 1912, BRAND, NEW, 5-passenger, full equipment, absolutely new and perfect in every respect. "Bargain" is a word not misused here. You can save $500 on this buy. See MR. CONDON, 1041 S. Broadway.

FOR SALE — E.M.F. "30," 1912, TOY TONneau, detachable, two tops, one with tonneau, one without; newly painted and overhauled; taken on a real estate deal and can sell cheap for cash. AUTOMOBILE CLEARINGHOUSE ASSOCIATION, 1039 S. Broadway.

FOR SALE—1912, FORE-DOOR CARTERCAR roadster, fully equipped. Just overhauled and repainted. This car has never been out of our possession. We guarantee this car for one year from date of delivery. Make us an offer. VANCE-CANAVAN MOTOR CO., 1128 S. Olive st.

WANTED—5-PASSENGER AUTO, NOT OLDer than 1912 model; have beautiful new Swiss bungalow, located southwest. Look at bungalow; you will like it. Answer quick. Address M. L., box 133, TIMES BRANCH OFFICE.

1912 OVERLAND, FIVE-PASSENGER, FORE-door, latest type, fully equipped; just like new; big bargain for cash. W. F. PIPHER & CO., PIONEER MOTOR CAR BROKERS, 1218-1220 SOUTH MAIN STREET. F5388; MAIN 6531.

FOR SALE—OR EXCHANGE—7-PASSENGER Pierce-Arrow in perfect condition, high power car, extra tires and full equipment; machine taken in on real estate trade and have no use for it. What have you? R. Y. FIELD, 4 W. Main st., Alhambra.

BRUSH, 1912 STANDARD RUNABOUT; WAS used only a few weeks; was not heavy enough for owner; therefore is willing to sacrifice so that he can buy a larger car. 1118 S. MAIN.

FOR SALE—4-PASSENGER CAR WITH ALL modern equipment, including self starter, electric lights, seat covers, Klaxon horn, trunk rack, bumper and compressed air for tires. This car must be sold regardless of cost. See car at 1116 S. OLIVE.

FOR SALE — OVERLAND "30," 1912; HAS been run very little by careful driver; original paint in good condition; car runs like a new one; low cash price. 1041 S. BROADWAY.

IS YOUR AUTOMOBILE INSURED? We cover you against fire, theft, liability, collision and property damage. Phone A3718. G. P. M'DERMOTT, Main 5748. 544 Title Insurance Bldg.

FOR SALE—1913 HUDSON "37." THIS CAR has been run 1000 miles and acts and looks like new. Good reason for selling. Car is fully equipped and cost $2300. Address L. G., box 224, TIMES OFFICE.

FOR SALE—1912, 4-PASS. OLDSMOBILE "Limited." Car has every equipment and cost $3800. Has been run 3000 miles. Price $2500. Address D. G., box 268, TIMES OFFICE.

FOR SALE — MY POPE-HARTFORD, 5-passenger, brand new, just wore the shine off it. I need the money. Come out and see car at 1359 WASHINGTON. Call for Mr. Otto, 21905, West 698.

FOR SALE—4-CYLINDER YALE, OVERhauled, in first class condition. Tires just like new. This car will make a good light delivery car, for a quick sale $350. West 698 or 21905; 1359 WEST WASHINGTON.

FOR SALE—4-CYLINDER DURO ROADster. This car is very fast and has lots of power. Having just been overhauled we guarantee this car in every respect. West 698 or 21905. 1359 WEST WASHINGTON.

CADILLAC, 4-PASSENGER, EQUIPPED with Presto, wind shield, speedometer; it runs beautifully and nearly noiseless; it's a bargain at $600. 1120 S. MAIN ST.

WANT GOOD FIVE-PASSENGER AUTO FOR $1000 worth of Monrovia Furniture Manufacturing Company's stock. Might put in cheap lot at Redondo Villa Tract, $250. Address X, box 465, TIMES BRANCH OFFICE.

FOR SALE—LOZIER, 1910, SEVEN-PASsenger, six-cylinder, in first-class condition. Will sell for cash or will trade for smaller car and cash. C. H. DYE, 1544 Shatto st. Phone Wilshire 598.

FOR SALE—OR TRADE — 1910 MERCER, fully equipped. This car is guaranteed to be in first class condtion. Must be seen to be appreciated, at 1359 WEST WASHINGTON. West 698, or 21905.

15C BEST GASOLINE. SEMENTOL STOPS leaking radiators, 75c can; lot tire chains cheap. Gloves, $1.25. VANDERPOOL'S, 813 S. MAIN. Phone Broadway 1275.

FOR HIRE—PACKARD, 7-PASSENGER CAR, by the hour, day or week. A1 competent driver. Rates on application. WEST 1876.

FOR SALE—THOMAS SIX, MODEL L, 5-passenger, repainted and overhauled thoroughly, extra equipment; zero price on this car. See it today at 1041 S. BROADWAY.

FOR SALE—AUTO BODIES, NEW AND second-hand, all models, hoods, sundries and tanks; cheap. WESTERN AUTO BODY AND MFG. CO., 416-18 E. Ninth.

BUY AT VANDERPOOL'S. FIRST QUALity tires and supplies. Lowest cut prices. 813 S. MAIN. Phone Broadway 1275.

LARGEST STOCK OF AUTOMOBILES (ALL makes) sold on time payment, cheap. 1250 LOS ANGELES.

FOR SALE—TO CLOSE OUT, $800, 7-PASsenger Stoddard-Dayton, $1400; 7-passenger Packard, $800; 40-h.p. racing car; two new roadsters at cost. 416 E. NINTH.

FOR SALE—CHALMERS ALMOST NEW, 4-passenger, fore-door, pony tonneau; best buy in the city. To see this car call 1114 S. OLIVE ST.

FORD ROADSTER, FULLY EQUIPPED, latest model, electric lights, master vibrator. 962 S. MAIN ST.

FOR SALE—$600, NEW 1913 FIVE-PASSENger Ford car. Owner leaving city. Apply GEO. L. THOMPSON, Ratcliff Apts., 1329 W. 5th st.

WANTED—1912, 20-HORSE-POWER AUTO will trade 1150-pound bay horse and pay cash difference. 1015 W. SEVENTH ST. Phone Broadway 1333.

FOR SALE—TOURIST TRUCK IN FIRST-class condition, for $185, has extra-good tires. A. EDWARDS, 810 S. Olive st.

FOR SALE—FORD COVERED DELIVERY auto suitable for laundry, bakery, etc., $200. Terms. 811 SAN JULIAN.

WANTED—RUNABOUT OR SMALL TOURing car to $1000, as first payment on modern bungalow. Will give good trade. WEST 5511.

$2 PER HOUR, FOUR 1913 5-PASSENGER autos, special rates by day, week or month. Stand 430 S. BROADWAY. Phone Main 958.

WANTED — BUICK ROADSTER; WILL trade my 4-passenger car; will give or take cash difference. Phone JOHNSON, 60000.

WANTED — CAN YOU USE A WILSHIRE lot in exchange for your automobile? If so, PHONE 12490, as I need a machine.

OPPORTUNITY TO BUY NEW 1000-LB DElivery car less than cost. W. G. WILSON, 231 N. Broadway.

WANTED — 2 LIGHT LATE MODEL AUtos for cash or trade. 335 TOWNE AVE., Main 2869.

WANTED — AUTO REPAIR WORK AND lathe work, only 25c per hour. Work guaranteed. 66310 or MAIN 6642.

$365—REAL BARGAIN; MITCHELL, GOING away; cash only; worth $850. MR. HUPE, 333 S. Hill st.

FOR SALE—HUDSON IN PINK OF CONDItion; everything extra possible. At a price. 963 S. MAIN ST.

PAIGE-DETROIT, 4-PASSENGER, FOREdoor, fully equipped; $900; terms. Phone MAIN 9040.

FOR HIRE—1913 OVERLAND, 5-PASSENGER, with driver, $1.75 hour; $12 day. SOUTH 5076.

FOR SALE—FORD, 5-PASSENGER, 1910; $300 cash. JAQUITH, 1075 W. Santa Barbara.

FOR SALE — STEARNS RUNABOUT, 1911, bargain. PHONE A2663. 868 West 29th st.

WANTED—GOOD AUTO FOR MY EQUITY of $1400 in Wilshire lot. PHONE 51998.

E.M.F. 30 TOURING CAR, EQUIPPED. A snap. $450. Phone HAMILTON, 60009.

AUTOS, PARTS, ENGINES, TIRES, ETC., sold, exchanged. METZ, 921 S. Main. F1958.

E. M. F. "30" TOURING CAR, EQUIPPED; A snap; $450. Phone HAMILTON, 60009.

THINGS ON WHEELS— All Sorts.

Automobiles.

ASK ANYONE WHO HAS HAD ANY EXPERIENCE WITH OUR REBUILT CADILLAC CARS. ANYONE WHO IS FAMILIAR WITH OUR GUARANTEE AND OUR SERVICE, AND IF YOU INTEND PURCHASING A MEDIUM PRICED CAR, YOU WILL DECIDE IT IS MORE ECONOMICAL AND MORE SAFE TO INVEST IN ONE OF OUR REBUILT CADILLAC CARS IN PREFERENCE TO ANY NEW CAR WHICH IS SELLING FOR EVEN SEVERAL HUNDRED DOLLARS MORE MONEY THAN WE ASK FOR OUR REBUILT CADILLACS.
DON LEE,
CADILLAC MOTOR CARS.
11TH AND MAIN.

NOTICE— We have two 1912 Studebaker "30," 5-passenger cars, latest type, demountable rims, extra tire and rim, completely equipped and practically brand new; both of these cars must be sold this week; best spot cash offer takes one or both. Don't overlook them if you want one that is in strictly first-class condition. W. F. PIPHER & CO., PIONEER MOTOR CAR BROKERS, 1218-1220 SOUTH MAIN STREET. F5388; MAIN 6531.

FRAYER-MILLER 45-H.P. 3-TON. OPEN BODY, LATE MODEL, REPAINTED AND OVERHAULED, GUARANTEED FOR SIX MONTHS. IN PERFECT CONDITION THROUGHOUT. SUITABLE FOR RANCH OR TRUCKING BUSINESS. COME, CONSIDER, CRITICISE AND COMPARE. AUTOMOBILE CLEARINGHOUSE ASSOCIATION, 1039 S. BROADWAY.

TIME, TIME, TIME, TIME.
We have cars of practically every make, at prices ranging from $750 to $3500, which we will sell on an easy payment plan to responsible people. This is your chance to get a delivery, rent or pleasure car on easy terms. There are 15 cars to choose from. See MR. AYERS, at the PACIFIC COAST MOTOR CAR CO., F5047. 1144 S. Hope st. Main 3459.

FOR EXCHANGE—WILL EXCHANGE 5-passenger, 40 H.P. Stoddard-Dayton, for trust deed or first mortgage, value about $950, or will make discount for cash. Equipment includes top, storm curtains, glass front, speedometer, electric head and tail lamp, storage battery, Klaxon horn, 2 casings and tubes, and full set of tools. You can't beat this car for business or family. So don't reply unless you mean business. E. B. WILLIAMS, Sawtelle, Cal.

1912 CHALMERS "36," 4-PASSENGER TORpedo type; has oversize tires and 1913 improvements; self-starter, pump, etc., completely equipped; must be sold; a real bargain for cash. W. F. PIPHER & CO., PIONEER MOTOR CAR BROKERS, 1218-1220 SOUTH MAIN STREET. F5388; MAIN 6531.

FOR SALE—50-H.-P. 5-PASSENGER CAR, new 6 weeks ago; has top, wind shield, speedometer, 2 twins prestolite, skid chains, shock absorbers, two extra casings and tubes. Full nickel finish. Owner leaving city, will sacrifice for $1450 cash. No trades. Will demonstrate anywhere. Call 317 I. W. HELLMAN BLDG.

FOR SALE—1912 HALLADAY, FORE-DOOR, five-passenger. Equipped, top, glass front and speedometer, newly varnished. Tires practically new. Car has just been overhauled and is guaranteed for one year. For sale cheap. VANCE-CANAVAN MOTOR CO., 1128 S. Olive st.

$850, TODAY, REO, 5-PASSENGER, LATE model, fully equipped, has original varnish and in absolute order; act quick. W. F. PIPHER & CO., PIONEER MOTOR CAR BROKERS, 1218-1220 SOUTH MAIN STREET. F5388; MAIN 6531.

WE HAVE IN STOCK A FEW REBUILT 1912 and 1911 Cadillac cars, any one of which is a good purchase for the man who is looking for a thoroughly reliable car at a moderate price; we guarantee our rebuilt cars. DON LEE, Cadillac Motor Co., Twelfth and Main.

WANTED — GOOD UP-TO-DATE AUTOMObile. Will give property located in well-restricted district near two car lines or might give secured real estate note and some cash. Car must be in good working order. Telephone HOME 56304, residence, or office phone, MAIN 4199.

BIGGEST BUY IN CITY. $185 buys runabout with rumble seats, four good tires, new paint, in first-class order. This is no doubt the biggest buy in L. A. for the money. Come and see for yourself. 1122 and 1124 S. MAIN ST.

FOR SALE—CHEAP— Locomobile, in A1 running order; good for rent service, or could be turned into a truck; tires like new. GREER-ROBBINS CO., Bdwy. 5410. A1187. 12th and Flower.

FOR SALE—SOMETHING GOOD. 1912 Mitchell Baby Six, as good as new; fully equipped; oversized tires, almost new; come and see it. The price is right. GREER-ROBBINC CO., Bdwy. 5410. A1187. 12th and Flower.

1912 HUPMOBILE, LIGHT 5-PASSENGER, fully equipped, all in excellent condition. Special price this week. W. F. PIPHER & CO., PIONEER MOTOR CAR BROKERS, 1218-1220 SOUTH MAIN STREET. F5388; MAIN 6531.

WHO WANTS TO BUY A 1913 LARGE COlumbus electric coupe, guaranteed or no sale? Run about 1500 miles; a bargain for cash. Will give terms. G. R. BEACH, Wilshire 788; Home 53018.

THOMAS SIX, 40 H.P., 7-PASSENGER, with fore-doors, newly painted, fully equipped, in perfect condition, but the necessity of money will cause me to sacrifice. See car. 1228 S. FLOWER.

FOR SALE—PACKARD "30," SEVEN-PASsenger, guaranteed first-class condition. Phone MAIN 9300; HOME 60349, Apt. No. 208.

FOR SALE—DANDY LITTLE AUTO TRUCK, just the car for grocery store, meat market or light delivery. Not over 1000 pounds; new tires. Price $200, or best offer. Come quick. Rear 433 S. FLOWER ST.

FOR SALE—EMPIRE ROADSTER, 4-CYLINder, fully equipped. Must sell at once. Bargain. WEST 5246.

FOR SALE—SNAPPY 1912 UMPIRE ROADster, 25-H.P., fully equipped, over-size tires on back wheels; a great bargain; price $500. OWNER, 2063 W. Washington. West 1411.

WILL REPAIR YOUR CAR AND DO your machine work at your own price. Call us up and give us a trial. All work guaranteed. PHONE 53401.

FOR SALE—LATE MODEL T FORD ROADster, fully equipped. Has master vibrator, runs and looks good as new. Make offer. 230 S. BEAUDRY.

WHAT HAVE YOU TO OFFER AS TRADE for Detroit electric, worth $1600? Prefer unimproved lot. Address L, box 150, TIMES OFFICE.

$600 WILL BUY A 6-CYLINDER WINTON, in as good order as new with fore-doors, top, glass front and all extras in perfect order, a give-away price; worth $1500. 1124 S. MAIN.

WANTED—AUTOMOBILE TO $1000 AS PART payment on my new $6000 home located in best part of city; no agents. PHONE 74460.

FOR SALE — 1 2-CYLINDER TRUCK, IN good condition, cheap; cash or terms. 323 MAPLE.

FOR SALE—CADILLAC, FULLY EQUIPPED, looks and runs like new; am in need of money. 961 S. MAIN ST.

FOR SALE—MODEL T FORD, 1912, 5-PASsenger, fully equipped, like new. 1562 WEST PICO.

FOR SALE—POPE-HARTFORD LATE MODel, 5-passenger, fully equipped, cheap for cash. 1562 W. PICO.

AUTO TIRES — BARGAINS, USED AND new, all sizes and kinds, $2 to $10. SMITH WRECKING CO., 1450 Central ave. 20106.

FOR SALE—SLIGHTLY USED AUTO TIRES, $3.50 to $7.50. All sizes and kinds. HEALEY-SMITH CO., 104-106 N. Los Angeles st.

THINGS ON WHEELS— All Sorts.

Automobiles.

1910 BUICK, FIVE-PASSENGER, FULLY equipped.
1910 Buick, 4-passenger, fully equipped.
1910 Buick, 2-passenger, newly painted and overhauled.
1910 Maxwell, runabout, fine shape.
Tourist, 5-passenger, fine shape, $190.
Tourist, 5-passenger, fine shape, $175.
Cadillac, one-cylinder, 4-passenger, $175.
Brush roadster, fine condition.
Two Packards, A-1 condition, fully equipped.
L. A. AUTO BROKERS, 644 Wall st.

WANTED—USED CAR, 5 OR 7-PASSENGER, equipped, high power, able and durable, in thoroughly serviceable condition (consider 1910 or 1911 model) for cash and interest in big corporation. Answering give full description and price, and where may be seen or no attention. Will give good trade, might pay all cash. Address XX, box 507, TIMES BRANCH OFFICE.

$800 TODAY, 1910 LOCOMOBILE "30," FIVE-passenger, completely equipped, all in first-class shape. W. F. PIPHER & CO., PIONEER MOTOR CAR BROKERS, 1218-1220 SOUTH MAIN STREET. F5388; MAIN 6531.

WE HAVE SOME EXCEPTIONALLY GOOD bargains in trucks and pleasure cars, these cars have been overhauled and are in the best of condition. One ton Reliance at $635; one Mitchell with panel body, a fine car, for laundry or grocery business at $500; one Pope-Hartford racy roadster, $700; one 30 H.P., five-passenger fore-door Regal, $500; one 40 H.P., 1913 roadster, $1350. Phone MAIN 1858; HOME 20321.

FOR EXCHANGE— I have real estate contract for sale, of house and lot, balance due me over $1000, bearing 7 per cent., payable monthly. This is better than a pension; would exchange for good 1912 or 1913 car of value $1000. No repainted junk. Address Contract, HH, box 570, TIMES BRANCH OFFICE.

$900 TODAY, 1912 CHALMERS "30," 5-PASsenger, fore-door, completely equipped and nearly new; a real bargain. W. F. PIPHER & CO., PIONEER MOTOR CAR BROKERS, 1218-1220 SOUTH MAIN STREET. F5388; MAIN 6531.

$675 TAKES A ROOMY 5-PASSENGER LATE date, fore-door touring car, that cost a short time ago $2600. Owner in distress for money; has two extra seats when in use makes it a small 7-passenger car. Looks and runs as good as the day it came out of the factory. 1124 S. MAIN.

SEVEN-PASSENGER CHALMERS-DETROIT 40, completely equipped, $825; 7-passenger Peerless, $825; either car fine for rent service; terms. HAMILTON, 961 S. Olive st. Phone Main 9040, 60009.

$1650 WILL PURCHASE A $5600 ALMOST new 7-passenger touring car, 6-cylinder, fore-doors with top, glass front and all extras; no better car ever made and new only a short time ago. See this great bargain at 1124 S. MAIN.

FOR HIRE—AUTOMOBILES, ROADSTERS and touring cars, with or without driver, by hour or day. Special rates by week or month. Automobiles in first-class condition sold, bought and exchange. GARAGE, 834 South Broadway.

WANTED — A LIGHT FOUR-PASSENGER car, preferably Ford to not over $500, for which I can give stock of high grade investment corporation in payment. Give full particulars. Address X, box 530, TIMES BRANCH OFFICE.

1911 MAXWELL, FIVE-PASSENGER, FORE-door, electric lights, fully equipped in 1913 style, brand new tires; cost $1500; must be sold this week; $750 cash. OWNER, 1025 Berendo st. Phone 73699.

FOR EXCHANGE — WANT 5-PASSENGER auto for team, horses, wagon, harness and outfit, worth $700; must be in good condition. Full particulars and address for a response. BOX 1332, city.

WANTED—WILL PAY CASH FOR LATE model roadster or chassis. Must be in good shape. Give full description and lowest price. Address L, box 70, TIMES OFFICE.

FOR SALE—NEW 1913 ROADSTER, MANUfactured by one of the General Motors companies; catalogues at $1500; will take $750 cash; going East. C. J. ATKINS, Wade Apartments. Phone Main 6370.

5-PASSENGER 2-CYLINDER REO, FULLY equipped, good as new, run only seven thousand miles. Can be seen by appointment. Phone SOUTH 2808.

TAKE YOUR CHOICE, $625—5-PASSENGER Mitchell or Rambler, fully equipped; terms to responsible party. HAMILTON, phone 60009.

EXCHANGE FOR LIGHTER CAR, 1909 7-passenger 50 h.p. California, perfect mechanical condition; no dealers. Address X, box 586, TIMES BRANCH OFFICE.

KLAXON HORN, $15 SIZE, CHEAP. WARner speedometer. Vulcanizers cut 31.50. Spark plugs 40c. Trunk racks, $1.50. VANDERPOOL'S, 813 S. Main.

$800—FOR SALE, 40-H.P. HALLIDAY, 1912 model, foredoor, fully equipped, in A1 condition. F2745.

1912 R.C.H. 5-PASSENGER, FULLY EQUIPped, demountable rims and extra; only run 1900 miles. 963 S. MAIN ST.

FOR SALE—LEGITIMATE BARGAIN, ALmost new fully equipped five or seven-passenger automobile, elegant for family or rent service. Sold either cash or credit. See car 526 S. FLOWER ST.

FOR EXCHANGE — WILL EXCHANGE, clear lot in Sawtelle, for good roadster or 5-passenger, not later than 1911, Studebaker "20" preferred. E. B. WILLIAMS, Sawtelle, Cal.

FOR SALE — ROADSTER COSTING $1400 last month; need $700 cash. TELS. BROADWAY 455, A1028.

FOR SALE—1913 ABBOTT-DETROIT, GUNboat roadster, like new, fully equipped, to be sold at big sacrifice. Owner leaving for Europe. See car at 1114 S. OLIVE ST.

FOR SALE—BUICK 1912 FOREDOOR, FULLY equipped, demountable rims and extra rim and tire; just like new throughout. 963 S. MAIN ST.

FOR SALE—NEW 1913 5-PASSENGER TOURing car (F. A. L.;) am leaving town; must sell this week for cash. EDW. H. MARHOEFER. 1046 S. Grand ave. Phone 60431.

FOR SALE—1911 7-PASSENGER OLDSMObile, fully equipped. Owner leaving for the East. Must be sold this week. For particulars Phone WEST 698 or 21905.

NEED LARGER CAR — WILL SELL MY Buick Red Bird roadster, equipped with top, Presto, wind shield, speedometer, extra tire, tubes, etc., $465. HAMILTON, phone 60009.

FOR SALE—MY POPE-HARTFORD, 5-PASsenger, fully equipped. This is a bargain, as I need the money. Phone WEST 698 or 21905.

Motorcycles.

MUST SELL AT ONCE—SIX-HORSE POWER Merkel, fully equipped, with tandem and free engine. Cash only. 201 S. GRAND, 120 Minnewaska Hotel. Main 4250.

Bicycles and Invalid Chairs

EASY PAYMENTS IS GIVEN YOU ON BIcycles; call or write for catalogue and proposition. F. M. JONES, 100 Jones Bldg., 639 S. Spring st., Los Angeles, Cal.

Coaches, Carriages, Victorias.

FOR SALE — FINE STUDEBAKER CARriage. COLORADO 5666, Pasadena.

Wagons and Carts.

LAUNDRY, BAKERY, MILK, FRUIT, ONE-horse farm wagon, spring, Concord buggy. 310 SAN PEDRO ST.

FOR SALE—25 WAGONS, $10 TO $55; BUGgies, also 20 sets single and double harness. Better see us last. DEMMITT, 120 N. Main.

LIVE STOCK FOR SALE— Horses, Mules, Cattle, etc.

FOR SALE—5-GALLON JERSEY, FRESH; also 4-gallon Jersey fresh soon; will exchange for smaller milker. 2122 N. MAIN ST. East 230.

FOR SALE—NICE PAIR BLOCKY BUILT young mules, well broke to double harness, weight about 2300 pounds; sell team for $300, worth $350. 609 E. SEVENTH ST.

FOR SALE—5-YEAR-OLD MARE, SOUND, gentle, light wagon and harness; sell cheap. 2122 N. MAIN. East 230.

FOR SALE — SINGLE-FOOTING SADDLE mare, 7 years old; a perfect pet, price $85. 1060 E. 45TH ST., near Central ave.

FOR SALE — GOOD TEAM OF WORK horses, weigh about twenty-five hundred. Phone Hollywood 838, ask for KENT.

FOR SALE—GOOD CHEAP PONY; ALSO good cheap work horse. 558 CENTRAL AVENUE.

FOR SALE—4-GALLON THOROUGHBRED Jersey cow, be fresh in one week. 701 E. 7TH ST. Phone Main 4118.

FOR SALE—A SNAP, NEW WAGON, team of bays, 6 and 7 years old. Owner, 732 WALL ST.

FOR SALE—$65, MARE ABOUT 1000 LBS., and buggy. Call Thursday between 12 and 5 o'clock. 1212 E. 55TH ST.

FOR SALE—TEAM OF HORSES, SEE THEM at JEVNE'S STABLES, 11th and San Julian sts.

FOR SALE — THOROUGHBRED JERSEY cow, fresh, very large milker. 701 E. 7TH ST. Phone Main 4118.

FOR SALE — HORSE, CHEAP; HAVE NO use for it. 1412 MISSION ROAD.

FOR SALE — TEAM, MARES AND NEW double harness, $100. 547 CENTRAL AVE.

LIVE STOCK FOR SALE— Horses, Mules, Cattle, etc.

FOR SALE — A GOOD GENERAL PURPOSE TEAM OF HORSES, WEIGHT 1200 LBS. EACH; $85 WILL BUY TEAM; WORTH $150. ALSO GOOD 3¼-INCH FARM WAGON AND GOOD HEAVY BREECHING HARNESS. TAKE $140 FOR COMPLETE OUTFIT, OR WILL SELL ANY PART SEPARATE. 609 E. SEVENTH ST.

FOR SALE—TEAM OF MARES, 2100 LBS., SOUND, WORK SINGLE OR DOUBLE; NO USE FOR THEM AND FEED IS HIGH, $75 FOR THE SPAN; ALSO ONE DRIVING MARE, BUGGY AND HARNESS, ONE SET CHAIN WORK HARNESS. YOUR PRICE IS OURS. 1060 E. 45TH ST., NEAR CENTRAL.

FOR SALE—2 HORSES, 2400 LBS., WITH harness, new Studebaker wagon, scraper, harrow, plow. Make an offer. Team can be seen at LANG'S RANCH, 3rd st., Lankershim. No more use for team as we are leaving the ranch. Call 1150 TOWNSEND ST., Colegrove. Phone Hollywood 857.

FOR SALE—A VALUABLE FAST YOUNG trotting horse, a beautiful picture in velvet; will sell at a bargain for cash, or will consider a good auto in trade. Horse may be seen near L. A. For information address P.O. BOX 232, San Bernardino.

FOR SALE—CHEAP, TEAM BAY HORSES, weight 2000 lbs., gentle, sound, work single and double, good pullers, good for ranch; good double harness; $100 for both. 1630 SOUTH MAIN STREET.

FOR SALE—TEAM OF HORSES, 7 AND 10 YEARS OLD, WEIGHT 2800 LBS. GOOD FAST WALKERS. SOUND AND TRUE. PRICE $300; ALSO NEARLY NEW RANCH WAGON AND HARNESS, CHEAP. 1060 E. 45TH ST., NEAR CENTRAL.

FOR SALE — SOUND GENTLE 900-LB. horse, fine for a ranch; big bargain at $35. 1319 S. OLIVE.

FOR SALE—FRESH 4-GALLON COW; ALSO one 6-gallon, coming fresh in 10 days. 1452 EAST 20TH. Take Hooper ave. car.

FOR SALE — GOOD GENTLE MARE FOR ranch, 1000 lbs., work any place, good puller, 3000 lbs. light wagon and harness, cheap. 1630 SOUTH MAIN STREET.

FOR SALE—HORSE, WEIGH ABOUT 1200, city broke, true puller, double or single; $75. 137 EAST 25TH.

FOR SALE — GOOD BLOCKY TEAM OF horses, weight 2400 pounds; sound, work single or double and well matched; will sell team for $175, worth $250. 609 E. 7TH ST.

FOR SALE — SORREL HORSE, 15 HANDS high, weight 1400 lbs., 7 years old, would make fine horse on ranch, works single. 235 HEWITT ST. Main 2609, A4936.

FOR SALE—5 SPANS OF MULES, WEIGHing from 2000 to 2400, price from $100 to $200 a span; several teams of horses and mares; all kinds of harness and wagons at a bargain. 1060 E. 45TH ST., near Central.

FOR SALE—SPAN OF YOUNG SOUND mules, weight 2200 lbs., drive like horses; price $175; for the span; also farm wagon and harness, cheap. 1060 E. 45TH ST., near Central.

FOR SALE — NICE GENTLE BLOCKY built family mare, very handsome; weighs 1100 lbs.; 7 years old and sound; also good rubber-tired buggy and harness; will sell complete outfit for $85; have no further use for them. Or will sell separately. 609 E. SEVENTH ST.

FOR SALE — HORSE, WEIGHING 1150 LBS., 7 YEARS OLD, SOUND AND TRUE; PRICE $100; ALSO SPRING WAGON AND HARNESS, CHEAP. 1060 E. 45TH ST., NEAR CENTRAL AVE.

FOR SALE—SPAN BLACK GELDINGS, 7 and 8 years old; weight 2600 pounds; been working on city; sound and in perfect condition. Apply CHAS. STONE, 137 S. Johnston st., city.

FOR SALE—BIG CHEAP TEAM OF RANCH horses, 2500 lbs., sound, work any place, good pullers. Been used on ranch work. Price $150 for team. 1630 SOUTH MAIN STREET.

FOR SALE—5-YEAR-OLD JERSEY-DURham cow, giving 5 gallons of extra rich milk daily; makes two pounds of butter per day; fresh 3 weeks; gentle, easy milker, cheap. See her before buying. 125 N. PRITCHARD, N. Broadway car. Phone East 2474.

FOR SALE—A DANDY JERSEY COW; have two, must sell one; will sell at a bargain if taken soon. 1146 S. EUCLID AVE. West 5132.

FOR SALE—BAY HORSE, 10 YEARS OLD, weight 1050; good traveler, no use for him; price today $40; also single harness. Rear 1696 W. WASHINGTON.

FOR SALE — 7-YEAR-OLD, 1150-POUND bay horse, want 1912 20-horse-power auto, will trade and pay cash difference. 1015 W. SEVENTH ST. Broadway 1333.

FOR SALE—TWO GOOD WORK HORSES and gravel wagon; also harness and blankets, at reasonable price. Apply 325 HINTON AVE., today, Back Sisters' Hospital.

FOR SALE—GOOD WORK HORSE, WAGON and harness, $60. 547 CENTRAL AVE.

POULTRY AND POULTRY SUPPLIES— For Sale, Exchange or Wanted.

FOR SALE—THOROUGHBRED POULTRY, all varieties. Don't fail to visit our exhibit if you want quality. Special bargains from reliable breeders on hand every day. Baby chicks, hatching eggs, foods, supplies, poultrymen's headquarters. The POULTRY BREEDERS' ASSOCIATION, 640 South Main st. Jos. E. Davis, manager.

POULTRY AND POULTRY SUPPLIES— For Sale, Exchange or Wanted.

FOR SALE—80 INDIAN RUNNER BREEDING ducks; also eggs for hatching; $4 per hundred. Long Beach car to Hersom ave., third house west, south side. P.O. L. F. WHARTON, Willowbrook, Cal.

WANTED — THOROUGHBRED WHITE Wyandotte, Plymouth Rock and Rhode Island Red eggs for hatching. Guaranteed fertility. Call MAIN 5351 this morning.

FOR SALE—2 COOPS OF YEAR OLD LAYing hens, Barred Plymouth Rocks, $1.25 each; White Leghorns, $8.50 per dozen. Call after 5 o'clock. 413 W. 68TH ST.

FOR SALE—75 YOUNG RHODE ISLAND Reds and White Leghorns hens, fine stock; must sell. Phone GLENDALE, 477J, Sunset; 1552, Home.

Dogs of All Kinds.

FOR SALE—AIREDALE PUPS THAT ARE Airedales; Scotch Collies, Boston Terriers, Irish Setter, Blenheim Spaniel, Black Spaniels, Bull Terrier, Fox Terrier, Angora cats, large canaries, at PUPPYLAND, 924 S. Hill. Phone Broadway 133.

FOR SALE—PRETTY BLACK AND TAN dog, male, 4 months old, brindle and white pups, 2 months; brindle bull dog, 1 year, fine watch dog; Spaniels. Angora cats. 639 W. 6TH ST.

FOR SALE — THOROUGHBRED COCKER Spaniel puppies, both black and red; prices reasonable. Home Phone Alhambra 482. Mail address, SAN MARINO COCKER KENNELS, San Gabriel.

FOR SALE—BLACK AND TAN PUPS. CALL at 5515 MONETA AVE.

Birds.

FOR SALE—WHY NOT TAKE YOUR WIFE or sweetheart a valentine? One that will sing love songs all the year. I have some of the finest. BROADWAY 5487.

LIVE STOCK WANTED—

WANTED—TO PURCHASE. 10 to 12 head of good horses or mules. Will put in my Arlington Heights home at cash price, $6500, and you can pay the balance same as rent. Phones: A1844. Main 1945. Between 8 and 10:30 mornings.

WANTED—TO RENT OR BUY 3 CHEAP mares not over 10 years, weight 1100 or more. Give price, color and description. HAWES, Guasti P. O., Cal.

WANTED—TO BUY 1000 CANARY BIRDS, male and female, 40c for females, $1 for males. Phone EAST 33. California Wild Animal Farm.

WANTED — HIGHEST PRICE PAID FOR calves, beef cows. HANNON BROS., 1653 E. 20th. 25635; South 3294.

ATTORNEYS— and Counselors.

TELL US YOUR TROUBLES. WE ARE legal experts in estate matters, mortgages, liens, damage cases. Family troubles adjusted. Advice, moderate fees. 504 SECURITY BLDG.

FREE LEGAL ADVICE ALL CASES; EFFIcient service. 626 SAN FERNANDO BLDG.

PROMPT ATTENTION. OLD ACCOUNTS. ROBERTS, 508 Mason Bldg. Main 3015; F2630.

BOILERS— and Boilermakers.

L. A. BOILER WORKS, MFRS. OF BOILers and tanks. Special attention to repair work. Redondo st. PHONE E. 2258, A1838.

EDUCATIONAL— Schools and Colleges.

LEARN TO COOK. RECIPES BY FAMOUS chefs, to be found in The Times New Cook Book can readily be mastered. Now on sale. Price 25c, postage prepaid.

SCHOOL FOR BACKWARD PUPILS; pupils may make up grades, then re-enter public schools. All grades. Individual instruction. Terms reasonable. 2623 NORMANDIE AVE. Home Phone 73041.

BOOKS—

FOR SALE—7 ORIGINAL [illegible] plates from Audubon's [illegible] inches. Includes turkey. [illegible] RADO 5666, Pasadena.

AMERICAN, FOREIGN [illegible] periodicals; books, stationery [illegible] 233 Spring. Open Sunday [illegible]

DRESSMAKING— and Dressmakers.

LADIES' PATTERN MAKER [illegible] dividual measure. [illegible] tight or plain-fitting [illegible] skirts specialty. Fit guaranteed. [illegible] FORSYTH, 1320 Ingraham st. [illegible]

DRESSMAKER, FIRST-CLASS [illegible] and fitter, will go out by day [illegible] $2.50 and car fare. [illegible] S. FLOWER.

WANTED—EXPERIENCED [illegible] is open to a few more [illegible] day. Phone [illegible] or at home [illegible]

WANTED—PLAIN SEWING [illegible] reasonable. Children's clothes [illegible] E. 21ST ST. [illegible]

EXQUISITE GOWNS BY FASHION [illegible] maker, newly arrived. P. O. BOX [illegible] dena.

MINING—

WE BUY, SELL, TRADE AND [illegible] mines; we deal in oil and mining [illegible] ty. 620 SAN FERNANDO BLDG. [illegible]

JAS. IRVING & CO., GOLD [illegible] Assayers. Cash for bullion and ores [illegible] returns. 167 N. SPRING ST. [illegible]

ACME ASSAY OFFICE, [illegible] Gold, 75c; gold, silver, [illegible] and lead, $1.50.

HEDGES TEACHES ASSAYING [illegible] CYANIDING. 165 N. SPRING.

LOST, FOUND, STRAYED— And Stolen.

STOLEN—NEW [illegible]-INCH [illegible] ber Company automobile tire [illegible] second-hand inner tube. [illegible] while standing in front of [illegible] Saturday night, Feb. 8th. Reward [illegible] to 2032 LA SALLE AVE. [illegible]

LOST—DAUGHTERS OF [illegible] lution badge pin. [illegible] Chapter number engraved on back. [illegible] for reward to HOTEL CORDOVA [illegible] Figueroa.

LOST — MONDAY AT 5 P.M. [illegible] of Echo Park ave., [illegible] watch and fob with initials [illegible] both, also Psi Omega pin. [illegible] J. T. LOUGHAN, Echo Park [illegible] Blvd. Reward.

LOST—AT VERNON ARENA [illegible] day, black alligator wallet [illegible] containing money, personal [illegible] Liberal reward. Return to [illegible] MARYLAND, Pasadena.

LOST. — WHITE, SHORT-HAIRED [illegible] female dog between [illegible] Westlake Park, on Wilshire [illegible] to name of "Tiny." Notify [illegible] 1633 Ingraham. Phone [illegible]

LOST—GOLD GLASSES IN CASE [illegible] February, in Los Angeles. [illegible] name on case. Reward if returned [illegible] BROADWAY 2227.

LOST—BRINDLE BOSTON BULL [illegible] collar. Reward if returned [illegible] ST. Phone Wilshire [illegible]

LOST—EXCHANGED BY MISTAKE [illegible] day eve., about 4 o'clock [illegible] car, 1 rattan, suit case [illegible] FIRST ST., and get theirs in [illegible]

LOST—LADY'S GOLD WATCH [illegible] laine pin; monogram [illegible] valued as keepsake; reward [illegible] FAIR OAKS [illegible], Pasadena.

LOST—ON WINDWARD AVE. [illegible] last Sunday, Japanese [illegible] Reward. Write [illegible] City.

LOST—A STRING OF PEARLS [illegible] lors' Ball, Alexandria Hotel, [illegible] ing, Feb. 3. Reward. Address [illegible] TIMES OFFICE.

LOST—SATURDAY, OLD-FASHIONED [illegible] pin, like bunch of grapes. [illegible] FRANK STOKES, [illegible] Pasadena. Reward.

LOST—WEDNESDAY AFTERNOON [illegible] gold watch charm with [illegible] one side. Return to [illegible] FICE and receive liberal reward.

LOST — COWBOY HAT AT [illegible] Broadway. Officer saw party [illegible] Kindly return same to [illegible] Receive liberal reward. [illegible]

LOST—K. OF P. CHARM [illegible] turned to F. J. GOLDING [illegible] Office.

LOST — NOONDAY [illegible] name C. B. Scott on [illegible] Palms. Reward.

LOST—BANK BOOK CONTAINING [illegible] money, in Off & Vaughn drug [illegible] turn to 230 N. UNION AVE. [illegible]

FOUND—CORNER OF WASHINGTON [illegible] Harvard Blvd., lady's German [illegible] bag, Sunday evening. Call BROADWAY [illegible]

LOST—ON WESTERN AVE. CAR [illegible] day, silver purse and silver [illegible] ward if returned to [illegible]

FOUND—LADY'S SILVER [illegible] GOLDEN GATE BARBER [illegible] 3rd.

LOST—1 WHITE POMERANIAN [illegible] Answers name of "Muggins." [illegible] Reward.

LOST — MONDAY, FEB. [illegible] scarab ring. Roman gold setting. [illegible] if returned to HOTEL GREEN [illegible]

MACHINERY— and Mechanical Arts.

A BIG BARGAIN IN THE [illegible] machinery in Los Angeles [illegible] swing lathe; one [illegible] drill press; one [illegible] pattern maker's lathe; one [illegible] forge, blower and anvil; [illegible] motors, 1 and 2 h.p.; [illegible] miscellaneous items; [illegible] of big lathe for quick [illegible] W. OGLE, Pomona, Cal., or [illegible] 21, TIMES OFFICE.

FOR SALE — ONE [illegible] Morse gas engine, all [illegible] new, ready to operate. [illegible] tor's material, tools, [illegible] wagons and various [illegible] ing outfits. Apply [illegible] BLDG.

WANTED—MACHINERY OF [illegible] tion to design; private [illegible] cate special machinery [illegible] STONESTREET, consulting [illegible] Mentor ave., Pasadena.

FOR SALE — ONE [illegible] sander, complete with [illegible] condition. See machine [illegible] & DAVIES LUMBER CO., [illegible] Salt Lake tracks.

FOR SALE—HAVE THREE [illegible] centrifugal pumps, Nos. 2, 3 [illegible] 100-foot lift. Nearly brand new [illegible] MITT, 120 N. Main.

FOR SALE—SMALL POWER [illegible] H.P. gasoline engine. [illegible] BANK BLDG. Phone [illegible]

ONE 25-H.P. FAIRBANKS-MORSE [illegible] good as new; no dealers. [illegible]

Classified Liners.

Nourishing Bread—

GOOD Beer i
tically liqui
—the pure conce
extract of the
premium barley
the tonic proper
hops and malt.

MAIER
SELEC
(EXTRA PA
BEER

In Sterilized Amber
is the purest, TASTIEST
bottled; made in a plant th
sanitation, under supervisio
dean of American brewmast
JUST RIGHT.

Put up in dark bottles to
the light and keep IN the
NESS. We use only the c
terials—imported Bohemia
land hops, premium barley
double distilled potable wate

Keep a Case at Ho
Nothing like it with meals.
gestion. Try Old Fashion
Brew—it's great! From y
or direct. Free city delivery

MAIER BREWING
Los Angeles, U. S.

Classified Liners.

BOOKS—

FOR SALE—7 ORIGINAL ... AND ... plates from Audubon's Birds. Size ... inches. Includes turkey. Price $50. GOLDRADO 1888, Pasadena.

AMERICAN ... FOREIGN ... MAGAZINE ... periodicals; books, stationery. PELTON'S ... Spring. Open Sunday and every night.

DRESSMAKING— and Dressmakers.

LADIES' PATTERN MAKER—CUT TO ... individual measure. Shirt waists, dainty ... tight or plain-fitting blouses; tailor-made ... skirts specialty. Fit guaranteed. MADAME ... FORSYTH, 1239 Ingraham st. Phone ...

DRESSMAKER — FIRST-CLASS COAT ... and fitter, will go out by day or week; ... $2.50 and car fare. 900 S. FLOWER.

WANTED—EXPERIENCED DRESSMAKER ... is open to a few more engagements, $2.50 per ... day. Phone 24896 or at home, 217 W. 38TH ST.

WANTED—PLAIN SEWING, PRICES ... reasonable. Children's clothes specialty. 1020 ... E. 21ST ST. 25499.

EXQUISITE GOWNS BY PARISIAN DRESS ... maker, newly arrived. P. O. BOX 20, Pasadena.

EDUCATIONAL INSTRUCTION—

... VOICE LESSONS — SPECIAL ... per month, $5.00; class lessons, 50c. ... Italian method. ...

MINING—

WE BUY, SELL, TRADE AND EXCHANGE ... mines; we deal in oil and mining properties ... 629 SAN FERNANDO BLDG.

JAS. IRVING & CO., GOLD REFINERS AND ... Assayers. Cash for bullion and ores. Prompt ... returns. 207 N. SPRING ST. Phone ...

ACME ASSAY OFFICE, 108 N. SPRING ... Gold, 75c; gold, silver, $1, and copper, $1. ... and lead, $1.50.

BEDGER'S TEACHER ASSAYING AND ... CYANIDING. 108 N. SPRING.

LOST, FOUND, STRAYED— And Stolen.

STOLEN—NEW 30x3½-INCH REVERE RUBber Company automobile tire. MINE, not a second-hand inner tube. Taken from ... while standing in front of Mormon Temple ... Saturday night, Feb. 8th. Reward if returned to 2822 LA SALLE AVE. or phone West ...

LOST—DAUGHTERS OF AMERICAN REVOlution badge pin. Lena E. Ward and Chapter number engraved on back. Reward for reward to HOTEL CORDOVA, 6th and Figueroa.

LOST — MONDAY AT 5 P.M., IN VICINITY of Echo Park ave., and Sunset Blvd., gold watch and fob with initials "J. T." on both; also Psi Omega pin. Return to Mr. J. T. LOUGHAN, Echo Park ave. and Sunset Blvd. Reward.

LOST—AT VERNON ARENA ON WEDNESday, black alligator watch with cut inside containing money, personal and ... Liberal reward. Return to Desk of HOTEL MARYLAND, Pasadena.

LOST — WHITE, SHORT-HAIRED ... female dog between Windsor Square or Westlake Park, on Wilshire Blvd., ... to name of "Tiny." Notify MRS. ... 1628 Ingraham. Phone 51772.

LOST—GOLD GLASSES IN CASE, ... February, in Los Angeles. Dr. ... name on case. Reward if delivered ... BROADWAY 2227.

LOST—BRINDLE BOSTON BULL DOG, ... collar. Reward if returned to 113 ... ST. Phone Wilshire 3268.

LOST—EXCHANGED BY MISTAKE ... day eve., about 4 o'clock on E. Pas. ... car, 1 rattan, suit case return to 311 S. ... FIRST ST., and get theirs in return.

LOST—LADY'S GOLD WATCH ENGRAVED ... lattice pin; monogram. Gives liberal ... valued as keepsake; reward for return. ... FAIR OAKS ave., Pasadena.

LOST—ON WINDWARD AVE., ... last Sunday, Japanese hound pup. ... Reward. Write 907 E. 20TH ST., or ... City.

LOST—A STRING OF PEARLS AT ... lors' Ball, Alexandria Hotel, Monday ... ing, Feb. 3. Reward. Address H, box ... TIMES OFFICE.

LOST—SATURDAY, OLD-FASHIONED ... pin, like bunch of grapes. Return to ... FRANK STOKES, 1005 Garfield ave., ... Pasadena. Reward.

LOST—WEDNESDAY AFTERNOON, ... gold watch charm with initials J. ... one side. Return to Adv. Dept. of ... TIMES and receive liberal reward.

LOST — COWBOY HAT AT EIGHTH ... Broadway. Officer saw party pick it ... Kindly return same to 429 S. FIGUEROA ... Receive liberal reward. Or call ... Office.

LOST—K. OF P. CHARM. REWARD IF ... turned to F. J. GOLDING, Rooms ... Office.

LOST — MONDAY, CERTIFICATE ... name C. B. Scott on title. A. L. ... Palms. Reward.

LOST—BANK BOOK CONTAINING ... money, in Off & Vaughn drug store. ... turn to 239 N. UNION AVE. Reward.

FOUND—CORNER OF WASHINGTON ... Harvard Blvd., baby's German silver ... bag. Sunday evening. Call BROADWAY ...

LOST—ON WESTERN AVE. CAR, ... day, silver purse and silver card case. ... ward if returned to 138 N. OXFORD ...

FOUND—LADY'S SILVER MESH BAG IN ... GOLDEN GATE BARBER SHOP, 9 ... 3rd.

LOST—1 WHITE POMERANIAN ... Answers name of "Muggins." Phone ... Reward.

LOST — MONDAY, FEB. 10, A ... scarab ring. Roman gold setting. ... if returned to HOTEL GREEN, Pasadena.

MACHINERY— and Mechanical Arts.

A BIG BARGAIN IN THE FOLLOWING ... machinery in Los Angeles; one 16-inch ... swing lathe; one 20-inch swing ... drill press; one 21-inch sturdy ... pattern maker's lathe; one band ... forges, blower and anvil; three ... motors, 1 and 2-h.p.; a lot of ... miscellaneous items; all for about ... of big lathe for quick cash sale. ... W. GOLE, Pomona, Cal., or Adam S. ... 21, TIMES OFFICE, for appointment.

FOR SALE — ONE 3 H.P. FAIRBANKS ... Morse gas engine, all complete, ... new, ready to operate. Also sundry ... ter's material, tools, wagons, ... wagons and various articles that go ... ing outfits. Apply 634 N. W. ... BLDG.

WANTED—MACHINERY OF ANY ... tion to design; private drafting ... cate special machinery a specialty. ... STONESTREET, consulting engineer, ... Mentor ave., Pasadena.

FOR SALE — ONE 24-INCH ... sander, complete with blower, ... condition. See machine running at ... & DAVIES LUMBER CO., E. ... Salt Lake tracks.

FOR SALE—HAVE THREE ... centrifugal pumps, Nos. 2, 3 and 4, ... 30-foot lift. Nearly brand new, cheap. ... MITT, 129 N. Main.

FOR SALE—SMALL POWER HOIST ... H.P. gasoline engine. 307 ... BANK BLDG. Phone Alta ...

ONE 22-H.P. FAIRBANKS-MORSE ... good as new; no dealers. PHONE ...

MANICURING, CHIROPODY—

... Facial, Scalp Treatments, ...

ELECTROLYSIS, QUALITY ... bleaching, dyeing, hairdressing, ... facial, 15c; shampooing, 25c; ... TINE," 227 Mercantile place, ... way.

FACIAL AND SCALP TREATMENT ... touring and chiropody. Open ... 9 a.m. to 9 p.m. 218 S. BROADWAY, ... 214-17.

CHIROPODY AND MANICURING, ... 10 a.m. to 9:30 p.m., 324 S. ... Room 6.

MANICURING, SCALP TREATMENTS, ... the Eugenia massage Cream. ... BROADWAY, Room 15.

MISS STONE, FACE MASSAGE AND ... pert scalp treatments, 505 W. ... MISS STOYER, FACE MASSAGE ... specialist and chiropodist, 1006½ S. ...

MUSICAL INSTRUMENTS— For Sale, Exchange or Rent.

WANTED—CHICKERING, STEINWAY, ... Knabe grand piano. Must be in ... dition and right price. ... SERVATIVE REALTY CO., 320 ... Bldg.

FOR SALE — 3 STORAGE PIANOS, ... with us, must be sold to pay ... one for $75, one for $125, one for $135. ... at office. WESTERN TRANSFER & ... STORAGE CO., 345 S. ... Mill st.

FOR SALE — BEAUTY OF TONE AND ... piano for $125; will exchange for ... or building lots. 1011 E. 20TH ST.

FOR SALE—MY $350 CABINET GRAND ... for $225, beautiful mahogany case, ... 6 month. Big discount for cash. ... NINTH, between Hill and Broadway.

FOR SALE—BEAUTIFUL WHITE ... fine tone, nearly new, ... payments. 616 W. SIXTH ...

WANTED — INSIDE PIANO. ... nearly new, cash. MR. C. ... Rivera, Cal.

$95 UPRIGHT GRAND, PRICE ... $95 ... harmony case, cheap for ... by Saturday, 514 W. SIXTH ST.

PATENTS— and Patent Agents.

PATENTS THAT PROTECT ARE PROcured through us. Send for free booklet on patents. PACIFIC COAST PATENT AGENCY, INC., 201-204 Stockton Savings & Loan Bldg., Stockton, Cal.

PATENT OBTAINED OR FEE RETURNED. Send sketch for free report of patent ability. Book free. Local and Washington offices. MARSHALL TILDEN, 230 I. A. Investment Bldg., Eighth and Broadway.

C. E. HARPHAM GETS PATENT, INVENtions financed, patent litigation; 25 years' experience. 626 PACIFIC ELECTRIC BLDG.

PATENTS AND TRADEMARKS, ALL COUNtries. A. E. LIDDERS, Patent Lawyer and Solicitor, 230 Am. Bank Bldg., 2nd and Spring.

PIONEER PATENT AGENCY. HAZARD & STRAUSS, patent cases. Citizens' Bank Bldg. PATENT BOOK FREE.

CASSELL SEVERANCE, PATENT LAWYER & solicitor; long experience at Wash., D. C. 1017 Trust & Savings Bldg. A6522, Main 4277.

NO PATENT, NO PAY. E. G. WELLS, 225 Higgins Bldg. A4282.

SEWING MACHINES— Old and New.

FOR SALE—$6. FINE SINGER SEWING machine; White, $5; 100 big bargains. We rent better machines than others do. Expert repairing. 307 S. SPRING, Arcade Co.

TYPEWRITERS—

TYPEWRITERS RENTED— $5 FOR 3 MONTHS. Every machine is in perfect condition and will be kept so during rental period. The initial rental applies if you purchase. You save from ⅓ to ½ per cent. on all makes of factory rebuilt typewriters if you purchase from us. Guaranteed for one year. Get our illustrated catalogue free. AMERICAN WRITING MACHINE CO., 718 S. SPRING ST. Phones: A5813; Main 2903.

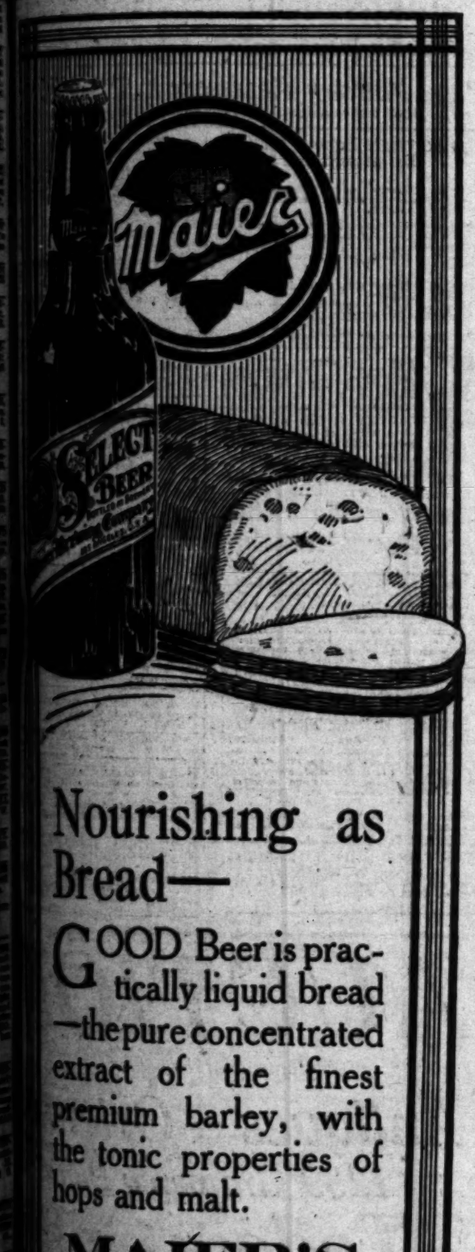

Nourishing as Bread—

GOOD Beer is practically liquid bread—the pure concentrated extract of the finest premium barley, with the tonic properties of hops and malt.

MAIER'S SELECT (EXTRA PALE) BEER

In Sterilized Amber Bottles

is the purest, TASTIEST beer ever bottled; made in a plant the model of sanitation, under supervision of the dean of American brewmasters. Aged JUST RIGHT.

Put up in dark bottles to keep out the light and keep IN the GOODNESS. We use only the choicest materials—imported Bohemian Saazer-land hops, premium barley malt and double distilled potable water.

Keep a Case at Home

Nothing like it with meals. Helps digestion. Try Old Fashion German Brew—it's great! From your dealer or direct. Free city delivery.

MAIER BREWING CO.
Los Angeles, U. S. A.

NEWITT

LAKE ELSINORE FARMS

On Southern California's ONLY Large, Fresh Water Lake—Picturesque Lake Elsinore.

ALFALFA

Olives, Deciduous Fruits, and All General Ranching Products

SEVEN CROPS OF ALFALFA ARE CUT HERE EVERY YEAR.
10 to 12 Tons To The Acre.

Do you wonder that one man is now plowing and planting 600 acres to alfalfa at LAKE ELSINORE FARMS with alfalfa now bringing between $23 and $25 a ton? There are just four requirements that establish the preeminence of an ALFALFA TERRITORY:

Rich, responsive soil. Abundance of water.
Level lay of the land. And Availability of Water.

The ALFALFA TERRITORY of Lake Elsinore Farms answers EVERY requirement.

Its SOIL is not only rich and responsive; but it costs the very minimum to prepare and plant to ALFALFA.

Its surface is as smooth as any rancher could desire—requiring no leveling.

Its WATER is not only ABUNDANT, but it is carried through an underground pipe to every portion of the land.

ONE MINER'S INCH OF WATER TO EVERY TWO ACRES.

A factor absolutely unduplicated in any other Alfalfa lands throughout Southern California.

LAKE ELSINORE FARMS IS ALSO THE ONLY CLOSE-TO-MARKET ALFALFA TERRITORY WITH ABUNDANT WATER IN SOUTHERN CALIFORNIA.

Though Alfalfa ten years ago was regarded as practically an experiment, today it is considered one of California's most important products. The "King of forage plants" is now regarded as the very basis of dairying, feeding cattle and hog raising and poultry raising throughout the great Southwest.

Join the other BIG money makers at Lake Elsinore Farms and Grow Alfalfa.

$150 and up an Acre

One Miner's Inch Of Water To Every Two Acres.
INVESTIGATE NOW WHILE YOU HAVE FIRST CHOICE.

Braly-Janss Company
G. H. MacGinnis, Sales Mgr.
320 Pacific Electric Bldg., 6th and Main Sts., Third Floor.
10026—Main 1371.

-RAY-ADV

The palatial steamships

Yale and Harvard

the two fastest boats flying the American Flag have been overhauled and from now on will run between Los Angeles, San Diego and San Francisco on

Regular Schedule

Next time you go to San Diego or San Francisco see that you engage passage on either of these boats. They are the last word in comfort and luxury. They have been rightly named.

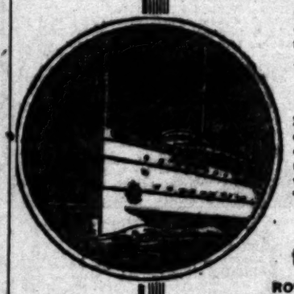

"The Ships with the Perfect Service"

ROUND TRIP RATES

For tickets, folders, etc., apply

Pacific Navigation Co.

617 South Spring Street

Phones: Pico Broadway 2888

Transports Ready.

(Continued from 1 Page.)

ship of Rear-Admiral Usher, commanding the third division; Capt. John D. McDonald, due at Tampico Saturday.

Colorado, 14,000-ton armored cruiser, flagship of Rear-Admiral Southerland, commander-in-chief of the Pacific fleet; Capt. William L. Gimer, due at Mazatlan Friday.

South Dakota, 14,000-ton armored cruiser, Capt. Charles H. Plunkett, due at Acapulco Sunday.

BIG NAVAL FORCE AVAILABLE.

Within call to supplement this force are the cruiser Denver, en route to Acapulco, Salvador; transport Buffalo, at Corinto, Nicaragua; cruiser Des Moines, en route to Bluefields, Nicaragua, due there Saturday; gunboat Nashville, en route to Puerto Cortes, Honduras, and gunboat Annapolis, en route to Amapala, Honduras.

The battleships Wyoming, Utah, Florida, Arkansas, North Dakota, Michigan, South Carolina, Minnesota, Idaho and Ohio, seventeen torpedo-boat destroyers and many auxiliary craft of the Atlantic fleet, remain with Rear-Admiral Badger, commanding the Atlantic fleet at Guantanamo.

ZONES OF SAFETY.

It is the feeling of the administration that these plans embody all that can be done at this time, and that a sufficient number of warships have been dispatched, not only to observe developments, but practically to create neutral zones at ports where they lie, in which Americans and other foreigners in Mexico may find safety.

NICARAGUAN PRECEDENT.

It has been suggested in some quarters that to land troops in Mexico would be such an act of war as could be justified only with the approval of Congress. Many military officers fail to see any distinction between such landing of troops on foreign soil in case of anarchy and the employment of marines for the same purpose as was done in Nicaragua recently.

UP TO CONGRESS.

To meet the constitutional objection, in case the transports were sent to Vera Cruz, it is understood that the commanding officers would be instructed not to land troops except on Congressional authorization. Their presence on the coast, it is felt, doubtless would have a strong moral effect upon the contending factions in Mexico, and more than a week's time would be saved in placing the soldiers just where they would be needed in case danger to foreign lives and property should become more imminent.

Unless one side or the other achieve a decisive victory in the City of Mexico within the next day or two, it is probable that Ambassador Wilson will be instructed to try to induce the American residents of the capital to go to the ports or other places of safety and the representatives of other foreign nations are expected to do the same. One great element of danger in the situation arises from the presence in the City of Mexico of about 17,000 foreigners whose home governments are known to be in receipt of many heart-rending appeals for assistance. Recognizing the disposition of the United States government to extend the same protection to these Europeans and Asiatics as to its own citizens, so far none of the diplomatic representatives of the foreign powers in Washington have done more than make a few inquiries at the State Department as to the actual situation in the Mexican capital.

NON-INTERVENTION DIFFICULT.

A wholesale evacuation of the city by the foreign element would involve an enormous financial loss, and looking to the precedents established in the Civil War, it is doubtful whether any compensation could be exacted from the government that exists after the close of hostilities in Mexico. Altogether, it is apparent, that the administration is likely to find it very difficult to adhere strictly to this declared policy of non-intervention, if the situation in the City of Mexico is not materially changed for the better in a very short time.

To add to the difficulty in keeping in close touch with the situation, word came to the State Department late today from Consul Garrett at Laredo, Tex., that all wires were down south of Monterey and that communication between Laredo and that point could be had only by way of Mior. A complete severance of telegraphic communication between the United States and its Embassy in the City of Mexico at this critical juncture easily might bring about a change in policy on the part of the administration, at least to the extent of opening up a line of communication between the Mexican capital and Admiral Fletcher's ships at Vera Cruz by a naval expedition, if necessary.

MAY HIRE TRANSPORTS.

Galveston, Tex., would be the port of departure of the artillery forces and some cavalry in the event that it were necessary to follow up the first brigade. The original intention was to employ four army transports for that purpose, after they had discharged the first brigade on foreign shores, but this would be done only in case it is found impossible to secure the merchant marine ships to carry the artillery and cavalry. By orders issued by the General Staff this morning, the senior military officers near Galveston began immediately to get in touch with merchant ship owners to see what could be gotten on short notice.

Soncuis at Laredo and Ensenada report all quiet in their sections. Under instructions from the State Department, Consul Guyant at Ensenada secured the release by the Mexican authorities at Tia Juana of the American, Rankin, who was wounded by a sentry, and he has been sent across the border to the hospital in San Diego, Cal.

WHITE HOUSE CONFERENCE.

Secretary Stimson had an early conference with President Taft in the White House during which he advised the President of the preparedness of the army to carry out the plans formulated last night.

"There is nothing new to be said," he declared, "at the end of his talk with the President. "The situation is the same as last night."

Secretary Knox and Secretary Stimson went into conference wurther with President Taft after luncheon at the White House. It was announced that Secretary Stimson, who had planned to accompany the President to Philadelphia, would remain in Washington, to be in close touch with the situation and keep the President informed.

At the close of the conference they said they had reviewed the situation to President Taft and that there was nothing new to announce.

Secretary Knox also decided to forego the Philadelphia dinner to be at his office and consult with Secretary Stimson throughout the day and night.

HOPE FOR TRUCE.

Fighting in the heart of Mexico City endangering thousands of lives is looked upon with apprehension, but army men and students of international law declare this condition may be justifiable if the Madero government finds it necessary to fight for its own existence.

Although Ambassador Wilson was joined yesterday by the entire diplomatic body in the City of Mexico in his protest against the conduct of hostilities in the streets, it is said here that the only immediate step that can be taken in the interest of the safety of the foreign element would be the issue of an appeal by Mr. Wilson and the other diplomatic representatives to the citizens of the various powers, to withdraw to Vera Cruz, where they would be under the protection of the various ships. The military commanders on both sides undoubtedly would interpose no obstacle to the departure of the foreign population and would give them safe conduct to the coast.

It is hoped in official circles here that such a precaution may be made unnecessary, either by the arrangement of a truce between the combatants through the offices of such men as Senor de la Barra or by a conclusive victory by one side or the other that would leave the city in the absolute possession of a faction strong enough to maintain order.

ALERT FOR MUTINY AT AGUA PRIETA.

[BY A. P. NIGHT WIRE TO THE TIMES.]

DOUGLAS (Ariz.) Feb. 12.—Troops on border patrol here are on the alert, as a mutiny of the Federal garrison at Agua Prieta, the Mexican town opposite Douglas, is predicted.

Four troops of the Ninth Cavalry at Nogales, were ordered today to mobilize with the regiment here. The Fifth Cavalry is to relieve them at Nogales.

ASK CONGRESSIONAD INQUIRY.

WASHINGTON, Feb. 12.—A Congressional investigation as to conditions prevailing in the strike zone of the West Virginia coal fields is asked for in a telegram received by the Senate today. The telegram was signed by H. S. Piegel of Avery, Iowa, secretary of Local No. 242, United Mineworkers of America. It was referred to the Senate Committee on Education and Labor.

Coalition.

DIAZ TO UNITE WITH OROZCO?

Salazar Directs Assistance to the Uprising.

Surging Mob Fills Streets of Chihuahua.

Moctezuma Rebels Attempt to Dynamite Train.

[BY A. P. NIGHT WIRE TO THE TIMES.]

EL PASO (Tex.) Feb. 12.—Local rebel agents rejoiced today in the receipt of two letters indicating a union of action between the Diaz revolt in the national capital and the revolution in the north. One came from an agent at Mexico City, who said the Diaz element was in sympathy with the Orozco revolution and called on the northern revolutionists to send delegates at once to the national capital.

In the event of Madero's downfall, the letter said, a congress would be held at Mexico City of delegates from all revolutionary parties.

The other letter, which was signed by Pascual Orozco, Jr., the missing commander-in-chief of the northern revolution, was directed to Gen. Inez Salazar, acting leader, and asked that all moral assistance be offered to the Diaz uprising, recommending that all hostilities toward the Federal troops be abandoned unless the rebel positions were contested. Orozco is said to be located below the New Mexico line, but his exact whereabouts are not made known.

AMMUNITION IS SEIZED.

That rebel activity is not altogether passive, however, was evidenced today when Gen. E. Z. Steever received a report of confiscation of ammunition near Presidio, Tex. United States troops of the border patrol seized 14,000 cartridges hidden in an old house near the border and evidently destined for rebels at Ojinaga, Chihuahua, just across the line.

Juarez, where the Federal garrison impatiently awaits developments at Mexico City, is again cut off from all communication with the interior by rebels who attempted to dynamite today's arriving passenger train, cut the railway and commercial telegraph wires not far below the border town. The result of the riots at Chihuahua City is not known here, as attempts have failed to secure communication by indirect routes.

RIOTING IN CHIHUAHUA.

Rioting broke out last night in Chihuahua City, the rioters shouting "vivas" for Felix Diaz's revolution, say passengers who arrived here early today from the State capital. It was not learned whether the Federal garrison had revolted.

Passengers reported that as the train passed through Chihuahua, a surging mob filled the streets. Volleys of shots were heard from the direction of the interior of the town.

Chihuahua is the headquarters of Gen. Antonio Rabago, Federal commander of the northern military zone, and 2000 Federal troops are stationed there.

No account of the Chihuahua outbreak has been conveyed over the telegraph lines, which are strictly censored, and the Federal commander at Juarez denies all knowledge of the affair.

REFUGEES POUR IN.

The passenger train arriving here today brought 200 American refugees, most of them from the Casas Grandes district. The passengers report that near Moctezuma on the Mexican Central, an attempt was made by 100 rebels to dynamite the train. The dynamite was discovered on the track, however, by the small body of troops guarding the train. A skirmish between the troops and the would-be dynamiters resulted in the capture of eight rebels, one of whom is a Swede from the United States. The rest of the revolutionists fled.

BANDITS PLAN HOLD-UP.

But Several Bite the Dust After Killing Five Rurales Before Arrival of the Train.

[BY A. P. NIGHT WIRE TO THE TIMES.]

LAREDO (Tex.) Feb. 12.—An express messenger, who arrived here tonight aboard a train from the south, reported that five rurales and several bandits were killed in a pitched battle at the town of Charcos, in the State of San Luis Potosi, just before the arrival of his train, which the outlaws had planned to hold up. When the train left Charcos, according to the messenger, the fight still was in progress, but the bandits were being driven toward the hills.

Cop Laughs.

AUTO BANDIT HOLDS UP FIFTEENTH STREET CAR.

ONE gasping old runabout bounding along the street, one masked bandit with a playful revolver, and one street car brought about the fifteenth and most sensational street car hold-up of the season last night.

Through the antics of the gay villain who frequents street car terminals, the art of banditry is developing into a hilarious but successful burlesque, say the police.

When car No. 703 of the West Adams street line was hurrying along to the end of the line about 10 o'clock last night, a roadster auto went bumping along Crenshaw boulevard, steering in the same direction as the car. The machine was so distinctive it aroused the attention of Motorcycle Policeman Ed LaNiece. Only one auto lung was going, but that sputtered and roared until it chipped the welkins, while its bearings rattled and groaned like influenza done into chains and ball bearings. One crazy light was leering in the rear. LaNiece though it was so funny, he stopped to laugh.

A few minutes later, the West Adams car moored at the end of the line. Conductor S. Warren went to the telephone to call his dispatcher. The telephone was plugged. It was the bandit's work. He appeared a minute later Warren started to turn his trolley pole.

The bandit "persuaded" Warren out of his watch and $20, all the change in the money belt. Then he told Warren to accompany him while he interviewed the motorman, J. M. Grazes.

When the bandit approached Grazes he told him tog et off the seat. Grazes was already off, being uncomfortable under the conditions. The bandit started to seat himself at the controller. He ordered the two men of the crew to get off the car.

Warren asked him what he intended to do. The bandit replied that he intended to take the car down the track for a few blocks—to where his auto was in waiting! He spoke of his auto as though he had a "regular" car in attendance.

Warren and Grazes begged him not to take the car. The bandit persisted. Then the two men told him that if the car was taken from them they would lose their jobs.

"You don't want to get us fired do you?" asked Warren. Grazes mentioned something about "a baby at home."

"Aw well," the bandit interrupted, "if you fellows are going to pull all this melodrama, you can have your car."

Warren and Grazes thanked him, and the bandit stretched his arms, yawned, and said: "Well, I guess I'll go down to my machine and run along."

A few minutes later Patrolman LaNiece, still smiling over the quaint auto with one weak eye, thought he heard it coming back down the road. Its noise was unmistakable, being more frantic than ever. Rocking like a rattlebox, it passed. Three minutes later LaNiece heard of the hold-up.

THE CITY
AND ENVIRONS.

TODAY AND TONIGHT.

THEATERS.

Auditorium—"From the Manger to the Cross" (pictures) .....2:15 and 8:15 p.m.
Burbank—"Mother" .....2:15 and 8:15 p.m.
Chase's—Pictures .....11:00 a.m. to 11:00 p.m.
Century — "Heinz and the Two Thieves" .....7:45 and 9:15 p.m.
Empress—Vaudeville .....2:15, 7:30 and 9:00 p.m.
Lyceum—"The Resurrection" 2:15 and 8:15 p.m.
Mason—"The Senator Keeps House" .. 8:15 p.m.
Majestic — "One Hundred Years of Mormonism" .....2:15 and 8:15 p.m.
Mission—"The Mission Play" 2:15 and 8:15 p.m.
Morosco—"A Love Story of the Ages" .....2:15 and 8:15 p.m.
Mozart—Pictures .....1 to 5, 7 to 11:30 p.m.
Orpheum—Vaudeville .....2:00 and 8:00 p.m.
Pantages—Vaudeville ....2:30, 7:10 and 9:00 p.m.
Republic—Vaudeville .....1:30, 3:30, 7:15 and 9:30 p.m.
Stadium—"El Rodeo" .....1:30 p.m.
Tally's New Broadway—Pictures..... 12:00 m. to 11:00 p.m.

"THE LAND AND ITS FATNESS."

Permanent exhibit at the Chamber of Commerce building on Broadway.

BUREAU OF INFORMATION.

Times Branch Office, No. 617 South Spring street.

NEWS IN BRIEF.

About Plymouth Rocks.

The mating of Plymouth Rock poultry will be the subject of a talk to the members of the Plymouth Rock Club at Mammoth Hall tomorrow evening. It will be followed by a general discussion.

Citizens to Protest.

—A meeting of citizens will be held in the Normandie Avenue Methodist Church this evening to protest against the City Council levying any more special assessments to purchase additional land for Exposition Park.

Bond Discussion Today.

The proposed bond issues will be fully discussed at the meeting of the Los Angeles Realty Board at Brink's at noon today. Herbert J. Goudge, former City Attorney, will speak in opposition to the power distribution bonds, and E. F. Scattergood, chief electrical engineer of the aqueduct, in favor.

Christian Science Lectures.

Willis F. Cross, C.S.B., of Boston will lecture on Christian Science at Shrine Auditorium next Sunday at 3 o'clock, and in the Third Church, No. 734 South Hope street, Monday evening. Gross is a member of the board of lectureship of the mother church.

Council of Presidents.

An adjourned meeting of the council of presidents of the Los Angeles Federation of Parent-Teacher Associations will be held in the Olive-street school at 10:30 o'clock this morning to hear the reports of various committees. Mrs. H. C. Terrell, chairman, will preside.

Idaho Meeting.

The Idaho State Society will hold its annual meeting Saturday night in Maple Hall, Fraternal Brotherhood building. There are a great many former Idaho persons who are permanent residents, and also a number spending the winter here, and all are invited.

Lecture on Albania.

Rev. Morris H. Turk, Ph.D., the new associate pastor of the First Congregational Church, will lecture there a week from Friday evening on "Albania, the Land of the Eagle-People." The talk will be illustrated with colored stereoptican views. It is given under the auspices of the Young Women's Guild, and a small admission will be charged.

Sad News for Mother.

J. M. Whitney of Vancouver wired the Chief yesterday requesting the Los Angeles papers to announce the death of his young son, Jack Whitney, in the hope that the item will be seen by Mrs. Whitney before a letter can reach her. Mrs. Whitney is passing the winter with her brother-in-law, W. T. Pearce, at one of the beaches. Whitney says he has mislaid his wife's address, his letters reaching her through the Los Angeles general delivery.

Hill-street Frontage Sale.

Seventy-five feet of west frontage on Hill street, 176 feet north of Tenth street, was sold yesterday by A. W. Rhodes and associates to a local capitalist whose name is not disclosed by the agents in the transaction. The buyer was represented in the deal by Frank Vale, with the Wright-Callender-Andrews Company, and Edwin J. Bowes, Jr., president of the Bowes Realty Company, represented the Rhodes interests. The consideration is given by the brokers at $150,000.

[ADVERTISEMENT.]

BREVITIES.

To Let—No. 619 South Spring street. Office and desk space in the centrally-located, well-lighted and ventilated room now occupied by The Times Branch Office and Information Bureau. Particularly suitable for railroad or steamship offices. Apply The Times-Mirror Company, Broadway at First street.

British subjects are requested to send their addresses to the undersigned. British-born persons owning property in California are advised to execute wills appointing resident executors. C. W. Mortimer, British Vice-Consul, 704-5-6 Internat'l Bank Bldg.

Max Hoffman, the great renowned medium, can be seen at Burbank Hall, Thursday, 2:30 and 7:30 p.m. A rare treat to have the opportunity to receive message from a psychic with such wonderful gifts.

To let—Fine light lofts in Times Annex Building, size, about 20x100. Suitable for light manufacturing, storerooms, salesroom or large office. Apply to E. N. Martin, Times Office.

Stomach, Intestinal (Rheumatism), Kidney and nervous disorders cured at Medical Dept., Bimini Hot Springs, 15 min. from B'way.—[Advertisement.

The Times Branch Office, No. 619 S. Spring st. Advertisements and subscriptions taken.

Andirons, grates, gas logs, etc., sold at reduced prices. Frey's Mantel House, No. 1152 South Los Angeles street.

Dr. Babcock, eye, ear, nose, throat. Hibernian building, Fourth and Spring.

COMMISSION SUGGESTED.

The Building Ordinance Revision Commission is making slow progress on the task of revising the 217 ordinances now on the books and the drafting of new ordinances that will include various desirable features suggested by building ordinances of twenty or more of the largest cities of the United States. About fifty ordinances have been completed so far, and the work of the commission began last May. A suggestion which the commission is considering is that a permanent commission be created, composed of two or three architects and builders, whose duty it shall be to act in an advisory capacity on all petitions presented to the City Council for amendments or new features after the present revision is completed.

PERSONALS.

W. D. Long, one of the financial giants of Canada, known particularly for his extensive wool interests, is registered at the Lankershim with his sister, his nephew and niece. He is owner of a large shoe factory at Hamilton, principal owner of several other large commercial enterprises in various Canadian cities, of an iron foundry at Niagara Falls and a chemical manufacturing concern at Syracuse. Above any and all of these things, I was born in Missouri," said Long, a gray-haired, gray-bearded and good-natured giant who takes great pride in the fact that the "got-to-show-me" State is the one of his birth. "My grandmother started the first Sunday-school west of the Mississippi in the great Louisiana Purchase territory way back in 1803 and so I have reasonable right for my love for Missouri," he said. He is here on a pleasure trip and will remain over the winter months.

Hugh McKean, Philadelphia stock and bond broker, is visiting his uncle, George von Ache, president of the Southern California Hotel Men's Association and proprietor of the Occidental Hotel. "My best impression of Los Angeles is the spirit of cohesive boosting among the business men no matter what their political creeds or animosities," said the "Sleepy City" financier. "In eastern cities this spirit is in the majority of cases sadly lacking and gives answer to the question of retrogression instead of progression. It is the answer to the present growth of this city and the magnificent outlook for development in the future."

David Joyce and Mrs. David Joyce are occupying one of the most sumptuous suites at the Alexandria. Joyce is the son of a multi-millionaire lumberman of Chicago and was married only a few months ago and is still on his honeymoon. He is traveling with his machine, his chauffeur, valet and a pair of maids for his wife and is not overlooking any possible bets in the way of seeing all there is to be seen in Southern California. Another wealthy young man who is staying at the same hotel is Percy Wrayton, head of Wrayton & Co., jewelers of Malden Lane, New York.

William Stoppard is registered at the Hollenbeck from River Point, R. I., where he owns a large oyster farm. He is here to look into the West Coast oyster industry and ascertain the feasibility of planting some of the bivalves in local waters. John Rudin of Kansas City is at the same hotel. He operates one of the largest duck and goose feather factories in the world and many a head owes its soft pillow at the end of a day's labor to the industry of Rudin.

George Moerlein arrived at the Angelus yesterday and with his wife registered from Cincinnati. He is president of the Moerlein Brewing Company, which distributes its products throughout the civilized world. He has just returned from a hunting and fishing trip in Northern Mexico and in the waters around San Diego, and has brought back a number of valuable trophies of his skill with the rifle, rod and reel.

A party of prominent Chicago people registered at the Alexandria yesterday and are occupying several suites. At the head of the party is Judge Joseph Sabath, accompanied by his wife and other members are Mr. and Mrs. Samuel Schwetzer, Mr. and Mrs. James Kramer and Mr. and Mrs. Rudolph Libler. William Jones, a millionaire of Seattle, accompanied by Mrs. Jones, with his machine, arrived at the Alexandria yesterday for an extended stay. He is visiting his brother, Charles M. Jones, president of the Southern California Editorial Association.

W. M. Ridpath, proprietor of the Ridpath Hotel at Spokane, registered at the Hayward yesterday for a few days' visit in this city with old friends. Ridpath achieved considerable distinction in Washington by his refusal to use sheets exceeding nine feet in length and fighting his case into the highest courts when the State endeavored to enforce the law demanding an extra length sheet on all hotel beds. He has come here also to secure boosters among the tourists to bring them through the Northwest on their return from California in order to show them what that portion of the Pacific Coast is doing.

John W. Phillips of Oakland is making his home at the Angelus. He is one of the pioneers of California, having crossed the plains in memorable '49 and never lived for any length of time in any other State since his first arrival. He is owner of the Oakland stockyards and has other valuable property interests in the central portion of the State.

L. T. Elliott and J. A. McDowell are registered at the Westminster from Winnipeg. They are real estate operators who are investigating Los Angeles methods of subdivision, land values and other phases of the real estate business. "Land is cheaper in California today than it is around the Canadian cities, which to us seems surprising," said Elliott.

HALF-MILLION FOR CARS.

Hundred and Fifty Center-Entrance Variety Ordered by Los Angeles Railway—Innovations.

One hundred and fifty center-entrance cars, to cost approximately $500,000, have been ordered by the Los Angeles Railway from the St. Louis Car Company. Delivery is to begin in October. In addition the railway plans to convert 295 of its cars to center-entrance cars.

The car that serves as a model for the new class is to be placed in service today on the University and Central-avenue line. It seats ten persons more than the center-entrance car that has been in use the past two months and embodies some new ideas in car construction. One is the seating of the motorman in a box-like arrangement in the front right-hand corner, with a mirror on the side of the car set at an angle that enables him to see persons on the steps behind him. The steps from the entrance platform to the interior of the car are also eliminated, while the floors slope slightly toward either end, thus encouraging passengers to fill the ends first. The car steps are also lower than in the first center-entrance model.

When the rebuilding of the old cars is begun it is believed a car can be turned out every day.

SCENT EASY TO FOLLOW.

OXNARD, Feb. 12.—[Exclusive Dispatch.] Thieves broke into the warehouse of the Lima Bean Growers' Association at El Rio between 12 and 3 o'clock last night and stole 108 bags of lima beans valued at over $400. The beans were taken to Montalvo to be shipped to Los Angles, the thieves making several trips. The late hauling attracted the attention of a bridge watchman who notified the officers. One of the men was caught with the beans at Montalvo and two more in a livery stable here. The horses they had fitted the description of the horses used last night in hauling the beans. A pinch bar in their possession fits the impression in the window of the warehouse.

The Exclusive Specialty House for Feminine Apparel

Myer Siegel & Co.

443-445-447 South Broadway

New Wearing Apparel —for Children

WE are now ready with a large and comprehensive showing of all that is latest in fashions for children—from the young babe to young girls and college misses. Dresses, Coats and Millinery—in styles best suited to each!

Children's Dresses

Simplicity is a noticeable feature—trimmings being confined to collars, cuffs and belts. These show much hand work and touches of contrasting colors. Gingham, Sirento cloth, Bedford cord, linen, etc., are among the favored materials.

Children's Coats

Light-weight coats in pongee, serge and shepherd checks—have wash collars and cuffs—with Cluny lace and hand embroidery. Some have silk collars and cuffs. All extremely smart—and at prices within the reach of all.

Children's Millinery

The new hats will be a matter of delight to the younger set. Beautiful straws—nobby effects! A splendid showing at moderate prices, now ready.

Corsets!—see the new models —before buying yours

Following Fashion's decree Corsets are made on new lines this season. The models just received represent the best from experts in the corset world—makers of world-wide reputation. Let our French corsetiere advise you about the corset you will need.

The Exclusive Specialty House for Feminine Apparel

20% Discount. 20% Discount.

Stockel

Present this ad and receive 20% discount on all orders of our $10, $12 and $15 artist proofs before March 1. Children's pictures a specialty. STUDIO, 336½ So. Broadway.

Out.

DIRECTORS OUST THEIR MANAGER.

MEET, FIRE PRESIDENT, AND PASS RESOLUTION.

Although Holiday Sign Is Displayed, Offices of Conservative Investment Company Are Open and Rush of Investors Continues All Day—Receivership.

Three of the four directors of the Conservative Investment Company met last night, ousted Theodore Wiesendanger as president and general manager of the concern, and passed a resolution to file suit against Wiesendanger to recover such of his 5,500,000 of the 10,000,000 shares of the company, as represent excessive valuation on property turned over by him to the corporation. It was also decided to file a plea for a receivership. Wiesendanger is expected to return today from Arizona.

It was women's day yesterday at the office of the company, No. 408 West Sixth street. All day persons singly and in groups, passed into the office of the concern under the gently swinging sign, "Shares 45 cents"—the full insinuating significance of which may only be understood when it is remembered that these figures represent a 125 per cent advance over the par value of the company's stock—to conduct private investigations regarding the company's condition. There were men in the intermittent procession, but it was the women, seemingly, who were most anxious, outnumbering the men three to one.

In spite of the sign, conspicuously displayed, "Closed, Legal Holiday," the place was open. The rush of investors began early and continued well through the day. No money was received—none was offered, so far as known—the directors taking the stand that the company is legally insolvent.

GREAT PAVING PLANS.

EL CENTRO, Feb. 12.—[Exclusive Dispatch.] Five miles of paved streets in El Centro will be constructed within the next ninety days. The City Trustees held a meeting last night and adopted plans and specifications and advertisements were authorized for bids which will insure the construction of pavement and sidewalks. El Centro has grown wonderfully during the past three years. Today the "Box Car City" of three or four years ago leads all Imperial Valley by a safe margin, and a very few cities in Southern California exceed it from a commercial standpoint. About 5000 persons reside within the city limits and the number is only limited to this number because there are not sufficient buildings to house the new arrivals.

VITAL RECORD.

DEATHS.

With Funeral Announcements.

ALBEE. In this city, February 11, Mary Jane Albee, aged 68 years.
Remains at the parlors of Pierce Bros. & Co. Funeral notice later.

BARR. At Sierra Madre, February 11, 1913, Mamie A., daughter of Dr. and Mrs. James Barr, aged 24 years.
Remains at Bresee Brothers. Funeral at the Nazarene Church, Sixth and Wall streets, Friday at 10:30 a.m. Friends invited.

CABOS. February 11, John Cabos, beloved husband of Cabos and son of Mrs. Mary Dupuy, aged 35 years.
Funeral Friday, February 14, at 8:30 a.m., from the residence, No. 436 South Grand avenue. Requiem mass at Holy Cross Church at 9 a.m. Interment, Calvary Cemetery.

CROWE. Accidentally drowned off steamer Norwood, February 2, 1913, near Aberdeen, Wash., Ernest Crowe, beloved husband of Mae Jones Crowe and brother of Mrs. L. B. Quackenbush, San Diego; Fulton Crowe of Bellingham, Wash., and Alex F. Crowe, Winnipeg, Man., Canada., aged 28 years, native of Winnipeg, Man.

DUNCAN. Mrs. Rebecca Ann Duncan, aged 72 years, beloved wife of Milton F. Duncan, formerly of No. 1220 Normandie avenue, this city.
Funeral services will be held Friday, February 14, at 10 a.m., at Pico Heights Congregational Church, Rev. J. M. Schaefle in charge. Members of Companion Court L. A., No. 18, I.O.F.; Stanton Post, G.A.R.; Stanton Corps, No. 16, W.R.C., and Silver Leaf Rebecca Lodge, No. 267, I.O.O.F., and friends invited. Interment, Rosedale Cemetery.

KENYON. At No. 1156 West Forty-eighth street, February 12, 1913, James M. Kenyon, aged 72 years.
Remains at Bresee Brothers. Interment, Maitland, Mo.

LITTELL. In this city, February 11, 1913, James Littell, father of Frank Littell and Mrs. J. S. Eastman, aged 65 years.
Funeral services will be held at the chapel of Bresee Brothers, 855 Figueroa street, Friday at 1:30 p.m. Interment, Forest Lawn Cemetery.

McGINNES. February 12, 1913, Lillie D. McGinnes.
Funeral from chapel of Peck & Chase Co., No. 1213 South Figueroa, today at 2 o'clock. Friends invited.

MILLS. February 11, at No. 1512 East Twentieth street, Mrs. Margaret Mills, aged 80 years.
Remains at parlors of Cunningham & O'Connor, Interment, Bakersfield, Cal.

MORROW. At Boston, Mass., February 8, 1913, H. Harvie Morrow.
Funeral services will be held in the chapel of Faris, Carmichael & Co., corner Tenth and Flower streets, Thursday, February 13, at 2 o'clock p.m. Interment, Rosedale Cemetery.

NICHOLLS. In this city, February 10, 1913, Alvira Nicholls, relict of the late Andrew Nicholls, aged 78 years.
Funeral services will be held at Immanuel Presbyterian Church, Tenth and Figueroa, Friday, February 14, at 2 p.m. Interment, Evergreen Cemetery.

ROTHE. In this city, February 12, John W. Rothe, aged 29 years.
Funeral from the parlors of Pierce Bros. & Co., February 14 at 2 p.m.

WIEZOREK. In this city, February 12, Mieczyrtaw Wiezorek, aged 7 years.
Remains at the parlors of Pierce Bros. & Co. Funeral notice later.

WORRALL. In this city, February 12, 1913, Thomas J. Worrall, aged 27 years.
Remains at Bresee Brothers. Funeral notice later.

ZANONI. At Clara Barton Hospital, February 12, 1913, Mary Magdaline Zanoni, beloved wife of Antonio Zanoni and mother of Antone J. and Carmelina C. Zanoni, sister of Enrichetta Barca, a native of Italy, aged 37 years.
Funeral Thursday, February 13, 1 o'clock p.m., from the chapel of Godeau & Martinent, No. 827 South Figueroa street. Interment, Calvary Cemetery.

FUNERAL NOTICE.

ATTENTION, STANTON W.R.C.

Members of Stanton W.R.C. are requested to attend the funeral of Rebecca Duncan at the Pico Heights Church, Twelfth and El Molino streets, 10 a.m. Friday. G.A.R. requested to attend. NELLIE A. LEONARD, President.

GRACE B. WILLARD, Secretary.

SCOTTISH RITE CATHEDRAL, No. 929 South Hope street. Friday night at 7:30 o'clock, conferring the Fourth and Fifth Degrees. All sojourning brethren welcome.

Peck & Chase Co., Undertakers.

1213-1215 South Figueroa street. Lady assistant. National Casket Company caskets. Tel. Main 51, 6327.

Hard to find Perfection, in any line. But Men Who Know have just about found Tailoring Perfection here. They're saving money, too. They're buying suits-to-order, worth—really worth, $28, for $19. And they're buying values up to $38 for $24.

All on account of our

31st Semi-Annual Clearanc Sale

A.K. BRAUER & CO.
TAILORS TO MEN WHO KNOW
TWO SPRING ST. STORES
345-7 S. SPRING-COR. 5TH & SPRING

80,000 PEOPLE LIVE

15 Minutes From West SACRAMENTO

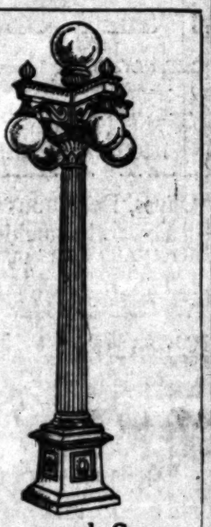

Ornamental Street Lighting Standards
Handsome Durable

Made in pressed steel, copper or bronze. Stock or special designs to suit all requirements. Cheapest to install and maintain. Ideal for Trnot Lighting.

Pacific States Electric Co.
324-330 So. Los Angeles St.
Home 10811; Main 8071.

VACUUM CLEANER STORE
F. C. KINGSTON CO
758 South Hill.
Cleaners $10 to $1000

U C
J. P. DELANY, OPTICIAN
Established here since 1896
436 SOUTH BROADWAY
Headquarters for Artificial Eyes

Toric and Krypton Lenses a Specialty.
C. L. McCleery, Optometrist-Optician.
353 South Broadway. Over Owl Drug Store

BROWN'S Bronchial TROCHES
For Coughs
Can be used freely with perfect safety. Contain no opiates. 10c, 50c, $1.00. Sample Free.
JOHN I. BROWN & SON, Boston, Mass.

Legal Notice.

LEGAL NOTICE.

WHEREAS, I, the undersigned, have had it brought to my knowledge that a report has been in circulation for some time that I am and have been financially interested in The Los Angeles Musical College, Inc., with offices located in the Majestic Theater Building, in the city of Los Angeles, California, and that credit has been given to said College by various persons and firms in said city, which perhaps might not have otherwise been given;

NOW, for the purpose of counteracting such report, I do publicly state that I have not now and never have had any financial interest in said College, and have at all times during my association with it held simply the position of Musical Director, employed as such by said corporation, and further I wish to state that I did on the 10th day of February, 1913, sever my connection with said College. VERNON SPENCER.

WE, the undersigned, desire, each of us, to state that we have on the 10th of February, 1913, entirely severed our connection with said Los Angeles Musical College:

(Signed) Anthony E. Carlson, Ralph Wylie, William H. Howells, J. A. Anderson, Ray Hastings, C. S. DeLano, Will E. Bates, Georges Clerbois, Ramona Rollins Wylie, Mrs. Ann Etta Mayr, Mrs. Catherine Shank, Madame Menasco, Mrs. A. E. Carlson, Miss Fannie Dillon, Miss Grace James, Miss Irene Park Campbell, Miss Margaret Graham.

AUCTION

Fine furniture, carpets, rugs, gas ranges, etc., at our store, 747-749 S. Spring. Every Monday, Wednesday, Friday afternoons at 2 o'clock.
REED & HAMMOND. F2345; Bdwy. 2860.

AUCTION
Every Monday, Tuesday, Friday and Saturday at 613-624 S. Main st. Rugs, Carpets, Stoves and General Household Goods. Phone Home F6497, Bdwy. 4782. California Auction Co., General Auctioneers.

AUCTION.
75 ROOMS OF FURNITURE.
MONDAY, Feb. 17, 10 a.m. at our Auction Mart, 823-824 SO. MAIN ST.
CALIF. AUCTION CO. General Auctioneer.

Cemeteries.

Inglewood Park Cemetery
"The Only Modern Cemetery." Outside the city limits, on the Hawthorne car line. All lots are perpetually cared for. 200 acres of beautiful PARK and CEMETERY.
Office 207 South Broadway, Room 202. Phones F3303, Main 4655. Cemetery Phone 10641.

Hollywood Cemetery
Location ideal—modern and attractive. High, rolling lawns; beautiful lakes, trees and shrubbery. All lots under perpetual care. Melrose and Colegrove cars to grounds. A1131. 308 LAUGHLIN BLDG. Main 921. Cemetery phones 10641. Hollywood 513.

"29 Years of Integrity" MULLER'S CLOTHING CO. BROADWAY AT 3RD

Schools and Colleges.

The Isaac Woodbury BUSINESS COLLEGE
FIFTH FLOOR HAMBURGER BLDG., BROADWAY AND FOURTH
100 feet above street noise. Large, light rooms. Leader since 1887. F1830, Main 133. BEGIN NOW.

SHORTHAND IN ONE HOUR
With Mrs. Lena A. White's Human Voice Shorthand System you can be memorized in One Hour, we guarantee to make you a stenographer in forty days at the
Human Voice Shorthand School Permanently Located at 317 S.

ANGELES VISTA SCHOOL
Day and home schools for girls. All departments; post-graduate courses; to college. Domestic Science. SECOND SEMESTER BEGINS FEB. 3. 1544 ST. ANDREWS PLACE. Home 72541.

THE ORTON SCHOOL FOR GIRLS
Reopened for 23rd year Sept. 26th. 154 S. Euclid Ave., Pasadena. Studio, college preparatory courses, art and music. Outdoor study. Home Telephone

HOLLYWOOD SCHOOL FOR GIRLS
OUTDOOR SCHOOL—Sunset Boulevard and Hay Ave. Boarding and day pupils. Preparatory and General Courses. Catalogue on Application. Phone 806. Canyon Car. FALL TERM OPENED SEPT. 23RD.

GIRLS' COLLEGIATE SCHOOL
Twenty-first Year.
Adams and Hoover sts. (Cars to Doors.) Accredited leading colleges. Primary work. Miss Parsons and Miss Denman, Principals. Tel.—24258, W. 62.

Page Military Academy for grammar school boys. Largest school of kind on the Coast. Send for catalogue. 137 W. Adams. Phone 21300 or Home

Marlborough School for Girls
865 W. 23rd Street
Second Semester opens February 14th. OUT-OF-DOORS study; CERTIFICATE to all leading colleges.
DOMESTIC SCIENCE CLASSES, in charge of Miss Grace Smith, formerly of the Boston Cooking School, are limited to five members. Terms for a half year, including all materials, $50.
MUSIC DEPARTMENT in charge of Mr. Waldo F. Chase.
MRS. GEO. A. CASWELL, Principal.
MISS GRACE WILTSHIRE, B.L., Associate Principal.
Address, Secretary, Marlborough School.

VON STEIN ACADEMY MUSIC AND ART
Call or write for new catalog 10. Bdwy. 3923 Home A3723
10TH & HILL

The Westlake School For Girls.
Residence and day school. Accredited to Berkeley, Stanford and Eastern Colleges. New classes forming in February. Music, Art and Domestic Science.
612 SOUTH ALVARADO.

EGAN SCHOOL
MUSIC and DRAMA
Top Floor Majestic Theater Bldg.
60371 Phones Main 3357

HOLLMAN Business Colleges
Our own new building. Low tuition. Easy payments. 1017 S. Figueroa st. Home 54021; Broadway 3648.

HARVARD SCHOOL—Military
Western Avenue. Ten-acre Campus. In session the year around. Boarding and Day Pupils. Send for Illustrated Catalogue.

AUCTION
Contents of the house of
Antiques and Oriental
1259 Gramercy Place
Today Only
10 A. M. Sharp, Feb. 13th
Property restrictions compel us to move at once. All must be sold, as no place to move it. Stock consists of about 80 fine Oriental rugs; 30 Oil Paintings; Silk Embroideries; Tapestries; fine porcelains; Rosewood Antique Sideboards, Bureaus, Bedsteads, Dining-room Suites; English Tilting Tables, Chairs, Chests, Mirrors, Consols, Silverware, Etc. Also lot of first-class modern furniture. THOS. S. CLARK, Auctioneer.

AUCTION!
Thursday, Feb. 13, 10 A. M.
1517 WEST 45TH STREET
Take University and Dalton Ave. Car.
Fine "Emerson," mahogany upright piano, with Taylor electric player, cost $800. Handsome manogany inlaid cabinet and center table, imported from France. Elegant hand-carved 3-piece parlor set, full leather rockers and chairs. Hand-carved Mission Swiss cuckoo clock with bells, a beauty; cost $125. Golden oak bookcase and several sets of valuable books. Mahogany center table; fine $150 photographic kodak, "Goethe," Lang "Carl Zeiss" kodak and film attachment. Venetian water colors; French bronze Moro, Victoria electric lamp. One 11x15 Kermansha and other Oriental rugs. Bronze figures, statuettes and pedestals. Victor phonograph complete with $200 worth of records. Golden oak dining table, leather chairs and china cabinet, 100-piece Haviland set, other fancy sets; cut glass, etc. Fine bric-a-brac, solid brass beds, fine mattresses; handsome mahogany and birch dressers and chiffoniers. The finest sale household goods in years; don't miss it.
REED & HAMMOND, Auctioneers.
747-749 South Spring St.
F2345, Broadway 2860.

Rhoades & Rhoades
Real Estate, Live Stock And General Auctioneers
Guaranteed cash sales or no charge. Furniture or stock sales conducted anywhere. Phones 1543-2-3 S. Main.

AUCTION
SUGARMAN AUCTION & STORAGE CO.
Regular sales every Thursday. 114-16 Court St. Phones—Main 8; Home 8324

Thos. B. Clark
AUCTIONEER
632 S. Spring St.
F1907

Paint Factory Retail
Paints, Varnishes, Enamels, painters' supplies will be sold for cash for less than factory cost. U. R. BOWERS & SON, 949-944 So. Main st. Home 60004.

AUCTION
FURNITURE AND CARPETS
FRIDAY 10 A.M. AND 1:30 P.M.
1501-03 So. Main st.
RHOADES & SHERMAN, Auctioneers. MAIN 8500.

The Coast, State, City and Environs

The Los Angeles Times

Part II—Editorial Sheet—12 Pages

XXXIIth YEAR. THURSDAY MORNING, FEBRUARY 13, 1913. POPULATION: { By the Federal Census (1910)—319,198 By the City Directory (1913)—410,000

A. B. Blackstone Co.
518-520-522 South Broadway.

Perfectly Charming Are the New Chiffon Waists at $6.50

For afternoon wear, or semi-dress occasions the New Waist styles are indeed most likeable. And, were they the original French models, instead of exact copies, two or three times the price we ask would not buy them.

The Chiffon is accordion plaited over a net foundation with trimmings of shadow lace. A touch of wide, bright colored ribbon shows half way down the front and extends around on either side under the chiffon, simulating a band for girdle. Colors are grays, blues, also white and black.
—Second Floor—

The Most Perfect Front Lace Corset Ever Designed is Having a Wonderful Sale in Our Corset Section This Week

Mrs. L. C. Redding, the expert corsetiere is successfully revealing this week the secrets of Figure Beauty by bringing out the natural lines of many women with

MODART CORSETS
"THE IMPROVED FRONT LACED"

Let her show you how your figure can be made equally as perfect as others you so often have admired.

Make an appointment with Mrs. Redding for a fitting. She will be with us but two days longer, after today.
—Third Floor—

The New Laces Are Beautiful

Particularly charming are the just-arrived Shadow Laces. They are certainly out of the ordinary.

Shown in Bands, Edges, Allovers and Flouncings, many effects in rose point, La Boheme, Spiderweb, tenneriffe, scroll, floral and conventional designs.

Shadow Bands, 50c to $2.50 Allovers .....50c to $3.00
Shadow Edges 12½c to $2.50 Flouncings ..$1.50 to $7.50
—Main Floor—

Spring Ginghams Are Here
Hundreds of Styles—Every Grade

Surely, she is a particular woman who cannot be satisfied with this lot of Ginghams. The most complete line we have ever shown.

Imported Zephyr Ginghams, sixty new spring styles 25c
American Zephyr Ginghams, one hundred styles 15c
A.F.C. Ginghams, ninety spring styles 12½c

Each line comes in plain colors, stripes, checks and plaids of every color combination. Even the lower priced ones are guaranteed to launder. See the window display.
—Main Floor—

"Sellers of the Victorious Victor"

Extra Special in Victor Records

Six Great Turkey Trots, Tangos, Etc.

In response to a nation-wide demand for more "Turkey Trots" and "Tangos," the Victor Company has produced the special records listed below—and they are now ready for you in our Talking Machine Department.

They comprise Four Turkey Trots and One-Step Melodies of the great hits of the day, and two of the best "Tangos" ever published. These are the loudest Dance Records ever made by the Victor Company, are played in perfect dance tempo—and the demand will be tremendous. Better select at once.

Come in and Hear Some of These—

10-inch $1.25 35277 "Waiting for the Robert E. Lee"—Medley Turkey Trot—Two Step (for dancing) Victor Military Band. "Waiting for the Robert E. Lee"—"Here Comes My Daddy Now" (Two Step) "Hitchy Koo"—"Take Me to (Fox Trot) Dixieland."

10-inch 75c 35276 "When the Midnight Choo Choo Leaves for Alabam'"—Medley Turkey Trot Two Step (for dancing) Victor Military Band. "When the Midnight Choo Choo"—"The Ghost of the Violin"—"Welcome Home" "At the Devil's Ball."

10-inch 75c 35277 "Row, Row, Row Medley"—One Step (for dancing) Victor Military Band. "Row, Row, Row"—"I'll Sit Right on the Moon"—"Somebody Else is Getting It." "Argentina Tango" (for dancing) (Rinaldo) Victor Military Band.

On the Mississippi—Medley Turkey Trot—Two Step (for dancing) Victor Military Band. "On the Mississippi"—"The Wedding Glide." Nicanor Tango (Elvio Hein) (for dancing) Victor Military Band.

Two or Three Weekly

Buys A Victor or Victrola—

If you are not already a Talking Machine owner, do not take advantage of our easy terms of payment and secure a Machine at once? Victors, priced from $10 to $100. Victrolas, at $15, $20, $25, $75, $100 up to $250. Victor, all hear the famous Victor Tone you will play any Victor Record.

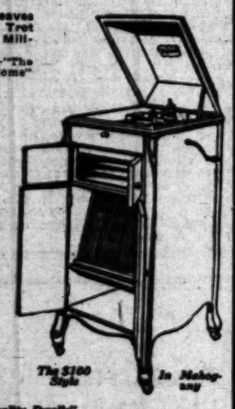

The $100 Style — In Mahogany

"Where Music Wells and Quality Dwells"

GEO. J. BIRKEL CO.

29 YEARS IN BUSINESS IN SOUTHERN CALIFORNIA.

446-448 South Broadway

Ludwig Pianos — Schmer-Cecilian Players
Hallet Davis Pianos — Farrand-Cecilian Players
The Weber-Wagener Players — Kranich & Bach Players
Kurtzmann Players — Victor Talking Machines

$10 WATCHES

Montgomery Bros., Jewelers. 4th & Broadway.

Chicago 3 Days

Route of the Los Angeles Limited—San Francisco Overland Limited. Let us arrange your trip East.
C. A. THURSTON, Gen. Agt. C. & N. W. Ry., 461 S. Spring St.

WEBB'S HAIR TONIC

Stimulates growth of hair—prevents falling. The best hair tonic ever produced. For sale by BOSWELL & NOYES, South Broadway, Corner Third. 50c

Non-suits.

OVER TWO THOUSAND WOMEN VICTIMIZED?

Clothing Clubbers Get Lot of Money, Then Get Nervous.

Amazing Collections Covering Practically Entire City Disclosed by Disappearance of South Broadway Establishment's Operators—Investigation Under Way by Police and Arrests Expected Today.

STORMING the offices of the Great Eastern Suit Company, on the second floor at No. 627 South Broadway, 300 angry women sought Louis Treaner and Charles Launer, proprietors, and caused an expose last night, the police say, of a conspiracy which has no known parallel here. More than 2000 women are asserted to have been victimized to the extent of many thousand dollars within a few months.

Detectives last night scoured the city for trace of the missing men, and a clew as to the whereabouts of one of them is supposed to have been found. While the two men named are declared to be the principals the authorities say others are known to have been involved, and a number of arrests are expected.

It developed also that the City Prosecutor's office, investigating the concern for the past six weeks—with women detectives acting as "dupes"—had procured the books of the company, but later returned these on solicitation of Treaner & Launer's counsel, permitted the firm to continue business and then allowed the men to disappear.

Policewoman Gilbert is handling the case with several assistants. For some unexplained reason the City Prosecutor's office has thrown great mystery about the whole affair, although it was acknowledged last night that at least 600 complaints have been received from women who say they have been defrauded, and that officers seek the missing men.

The suffragettes' raid on London—to use the modern phrasing—had nothing on the wild scramble of the skirted and noisy militants who stormed the citadel of the suit company.

Treaner & Launer, as a firm, according to complaints lodged with the City Prosecutor, opened a "spacious and palatial" establishment to cater, sartorially, to women—man-tailored suits at $2 down and $1 a week. The number of weeks depended.

THROWING OUT BAIT.

According to Attorney Miles of Sparks & Miles, who, until the attack on the citadel, were legal representatives of the firm, solicitors were sent broadcast over the residence districts of the city, door-to-door canvassing.

"We have a suit club here," explained he of the glib tongue, spats and cane. "You come in for two bones. Each week we have a drawing and one member of the club wins a suit. If you don't win the first week you pay $1 the second week, another $1 the third week, and so on until you do win or have paid in $20. If you have paid in this sum without having won one of our $50 man-tailored, made-to-fit-you-like-a-glove suits we give you one. Can you resist it?"

Few could. The shekels rolled in. Business boomed. A few suits were handed out here and there and when some suspicious husband began asking questions the talkative young man of the spats would say,

"Mrs. So and So of No. such-and-such won the suit last week. Call her up. Ask her what she thinks of it."

One of the best tailors in town having made the suit referred to, Mrs. So-and-So, not knowing wat a part she played in the comedy of finance, until she had been besieged by a few hundred telephone calls, would talk earnestly and enthusiastically.

Finally after many women had paid in the full double eagle and the coveted man-made broadcloth didn't seem any nearer, they grew suspicious. Revolt threatened. Hatpins were sharpened. The march of the militants began.

The citadel was reached. Arms steeled by kitchen scrubbing, baby spanking and hubby greeting forced the door. There was a shriek.

Empty show rooms.

From a cupboard peeped a pair of frightened, feminine eyes. From the cupboard came a timid voice.

"COMPANY'S GONE."

"The company's gone—both Treaner and Launer. I'm here alone—just the office girl. May I come out without fear?"

Treaner and Launer had evacuated the stronghold.

Just where they went is a matter of broad conjecture. If their tastes are esthetic they could indulge in a jaunt to Europe in search of antiques—they certainly are not short of funds.

Or, they might be found indulging Little Bohemia in a few cold bottles and a few warm birds along the Barbary Coast, across the Tehachepi.

That will be one of the first places the police of San Francisco will look for them, notice having been sent there with descriptions which would indicate they are one of Bohemian dispositions.

Attorney Miles, who says he got a fat retainer from the "boys," and that they are not only fastidious, but liberal, wishes to make it plain that so far as his firm is concerned, Treaner & Launer are now without legal representation.

Also it is he who brings out the fact that the City Prosecutor's office weeks ago was "tipped" to the operations of the Great Eastern Suit Company and that the books of the house were confiscated by that office.

PROSECUTOR "WORKED?"

"But!" says miles, "after we got the retainer we went to the City Prosecutor, asked him to give the boys a chance, told him of their thriving business and informed him that they were even willing to give $500 bond. They got the books back. The bond was not required. They did business a while longer.

"Then they skipped.

"Where they have gone is as much mystery to us as it is to the women. There's one particular woman would

(Continued on Ninth Page.)

Did You Think Oranges Were Scarce?

For the San Bernardino Orange Show.

In the center are some of the pretty girls who bombarded the city with fresh-picked oranges from the vicinity of the Gate City. Above is John Anderson, president of the National Orange Show, and below is Mayor Bright of San Bernardino.

Yellow Rain.

QUEENS OF THE DESERT GATE IN GOLDEN REIGN.

Pretty Girls from San Bernardino Bombard Los Angeles With Oranges—City Promptly Capitulates to Half a Thousand Boosters for a Citrus Show and Industry That Are Bigger and Better Than Ever.

FIVE HUNDRED boosters from San Bernardino, fifty of them lovely girls, invaded Los Angeles yesterday and pelted the city with oranges fresh-plucked in the citrus belt. Nearly 100 automobiles decked in orange and white and, carrying bright streamers advertising the National Orange Show passed through the downtown streets.

Pretty girls and stately matrons tossed handfuls of the golden fruit into the crowd as the machines passed along. Altogether 100 boxes were thus disposed of. After the parade, the San Bernardino boosters were the guests of Manager John S. Mitchell at the Hollenbeck. Following a dainty luncheon there were speeches.

The influx of the gala-garbed residents of the Gate City was due to two reasons. The first was to duly advertise the fact that the National Orange Show is to be held in the Gate City all next week and the second to give visual demonstration that frost neither killed enthusiasm nor accomplished anything like the damage that was first reported.

GREEN AND YELLOW.

The visitors wore yellow dusters with green collars. The ladies added a touch of coquetry by donning dainty little caps of golden hue. One of the features of the parade was a large vehicle filled with little girls who hurled oranges into the crowds with great zest.

Besides Mayor Bright and city officials of San Bernardino, representatives from Cucamonga, Rialto, Bloomington, Fontana and Etiwanda were among the active participants. Chief of Police Mespelt was in the automobile with Superior Judge Bledsoe.

"In case of any disturbance on the way we could have made arrests and tried the prisoners," observed Judge Bledsoe as he alighted at the Hollenbeck.

A stop was made at Pasadena and from there the line of machines speeded up, reaching First and Broadway exactly at noon. The parade lasted about half an hour. Lunch was served at 1 o'clock at the Hollenbeck.

"We have come here to pay our respects to the city of Los Angeles," said Judge Bledsoe, who officiated as toastmaster. "Incidentally we want to pat ourselves on the back. If anybody thinks that San Bernardino is not on the map look at our boosters and watch the papers tomorrow morning.

"It is true that some of the automobiles fell by the wayside, but it was not the fault of the owners. I passed a friend this morning who was stretched at full length under his car. I said: 'What is the matter? Isn't your power strong enough for the hill?' My friend replied with some emphasis: 'I have thirty-horse-power and the whole darn thirty are balking.'

"DEAD? NOT MUCH."

"Seriously speaking we want the world to know that our citrus industry is by no means dead. We have suffered a loss, but we will show that same spirit that helped rebuild San Francisco after her fire and the same spirit that has made Los Angeles what she is today. [Applause.]

"We are also here to boost for our annual Orange Show, which will be better and bigger this year than ever before."

Judge Anderson, who weighs 250 pounds, was introduced as the 1913 president of the national orange show. The toastmaster stated it might be worthy of note that all the dusters were made to fit Anderson upon the theory that they would be large enough for everyone else.

"I hope Los Angeles will be well represented at our show," said Anderson. "It will be one of the best exhibitions of its kind ever given in the country. The floor space equals Madison Square Garden, New York, and our canvas covers as much ground as the Ringling circus tents joined together.

"The show will be interesting to the tourist. We will have 900 feet of fruit racks and will use 3,000,000 oranges in making up the displays and special features. We realize how much we owe to Los Angeles and we hope her citizens will patronize our exhibit which represents the greatest fruit industry of the State."

THE BIGGEST SHOW.

H. Z. Osborne, president of the local Chamber of Commerce, told how he boosted for the citrus industry when he was North a short time ago. "Some of the persons I met seemed to think we would be weeping," said he. "I told them no tears were being shed in Southern California and that the temporary setback made the growers work all the harder. I told them that San Bernardino would give its best show this year. (applause.)

"I enjoyed being present at last

(Continued on Ninth Page.)

Finis.

CHARTER PLANS UP TO COUNCIL.

Committee Completes Task of Many Weeks.

Would Abolish "Municipal News" Publication.

Eight Amendments Are to Be Considered.

Drafts of eight proposed charter amendments to be submitted this afternoon to the City Council, embody six weeks' effort on the part of the Harbor Investigating Committee and the Charter Revision Committee. The work of the two committees chosen from the Citizens' Committee of One Thousand and the Executive Committee of Fifty was completed last night and the proposed amendments contain the essence of the combined wisdom of a majority of these committees.

General denunciation of the charter provision authorizing the printing and publication of a Municipal Newspaper preceded the action of the joint committee in recommending an amendment prohibiting the City Council from appropriating public money for this purpose.

JUST IN TIME.

The work was finished only a few hours before the proposed amendments must be submitted to the City Council in order to insure an election which must be held next month if the amendments adopted are to go before the March session of the Legislature. When disagreements between the two committees threatened to block the wheels of charter revision they were consolidated by the Executive Committee and empowered to act so that it is not necessary to report back to the Citizens' Committee of One Thousand or the Executive Committee for approval. Instead the proposed amendments will go direct to the City Council.

The proposed amendments relating to the powers of the Harbor Commission provide among other things that the three members of the commission shall be elected for terms of two years each and that the salary shall be $300 per month. Protection of the harbor rights so no corporation can secure control of the harbor front for any purpose whatsoever is provided for in the clause relating to the granting of leases by the proper authorities. Alternate frontages of 2000 feet each are reserved for public municipal use.

WOULD PROVIDE FOR PENSIONS.

Other changes in the charter as advocated by proposed amendments relate to the police and fire pension funds. This amendment as recommended requires that not less than 2½ per cent. of the total pay roll of the respective departments be set aside for the purpose of providing pensions for employees. It is provided that none of the money thus reserved is to be deducted from the salaries of the men.

The Board of Park Commissioners is removed from the figurehead class by a proposed amendment and made an effective executive body having full control of and handling the park funds. The salaries of the Mayor and City Attorney, by the terms of another amendment, will be increased to $6000 a year.

The district plan for the election of the Council, as explained in the amendment to be offered for adoption, provides for the apportionment of the city into fifteen districts with a Councilman for each and six at large.

An amendment proposed to article 19 of the charter provides an additional section wherein it is set forth that it shall be unlawful for persons to sign a petition for nomination of any candidate for office unless he be a qualified elector for the district or subdivision of the city within which such prospective officer is to be elected. It also provides that recall petitions of officers elected from districts or subdivisions of the city shall be signed only by electors of such districts or subdivisions.

Wharf for Scows?

TWO BIRDS, ONE STONE; CITY THE SUFFERER?

SAN PEDRO, Feb. 12.—How to compel the Standard-American Dredging Company to stop making the Huntington fill where municipal dock No. 1 is to be built, with material taken from government outer harbor project, instead of from the channel alongside the wharf is a problem the harbor engineers would like to see solved.

It is alleged the dredging company is making the fill contrary to the provisions of the contract with the city. Under the contract as interpreted by the harbor engineers the company is to dredge the channel and make the fill at 14 cents a yard. As the work is being done the company has been getting its price for making the fill without doing the dredging, and thus getting two prices, it is asserted—one from the government and one from the city.

What the harbor engineers fear is that the fill will be completed and the city will find that it will have a modern concrete wharf in water so shallow that only scows can approach it when the tide is high. How to prevent this they do not know.

At the last meeting of the Harbor Advisory Board the engineers were instructed to hold up the warrants due the company for the work in hopes of bringing the dredging company to time. The board even went further. "Arrest the employees of the company," members of the board told the engineers.

This was easier said than done. When the engineers went to the local police they found that warrants would have to be procured. Then the Prosecuting Attorney's office passed the "buck" back to the Harbor Advisory Board with the opinion that the question is a civil matter involving only breach of contract, and that as no law has been violated no arrests can be made. An injunction, the engineers were informed, will have to be procured.

Meanwhile the dredging company is making hay while the sun shines, and the work of making the Huntington fill, using material for which the government is paying the freight, is going merrily on, and the room for dirt from the channel, which the city expects to have dredged, is growing smaller each day.

A HELPFUL WORK.

Secretary of Society for Prevention of Tuberculosis Reports on Work Accomplished During Past Year.

Dr. George E. Malsbary, secretary of the Los Angeles Society for the Study and Prevention of Tuberculosis, has made a report to the society for the year just closed, in which he states that a fine tuberculosis exhibit has been placed in the Museum at Exposition Park. In the clinic he reports 2292 old patients treated and 250 new ones. In addition to the nurse of the society in attendance at the clinic, another is furnished by the City Health Department who visits the home of every patient applying for treatment. Red Cross seals were sold at the holidays to the amount of $3500, and the society now has on hand a fund of $1000, with all debts paid. Secretary Malsbary also made a detailed report of the educational work done in literature distributed and picture demonstrations given.

Greater Net Resources Than Any Other Association in California.

An Independent Income

Every thoughtful man or woman hopes some day to have an independent income. One that will make it possible to retire from active labor, and enjoy life.

If that is your aim, let us show you a sure way to reach so enviable a position. It is never too late to start, and you don't need a thousand dollars or more to begin with. If you can only save a few dollars from your salary each month that is enough.

Invest these few dollars with us each month and let them earn 6 per cent interest. We will compound the interest twice each year to help your savings grow faster.

Your savings will be safe while they grow with us. They can be reinvested in our Full Paid Certificates and bring you a sure 6 per cent income payable semi-annually.

OFFICERS AND DIRECTORS

W. G. COCHRAN, President. J. M. ELLIOTT, Vice-President.
W. D. WOOLWINE, Treasurer. A. E. POMEROY, Vice-President.
D. M. CUTHBERT, Loan Inspector. C. J. WADE, Secretary.

State Mutual
Building & Loan Association
223 South Spring St.

33 1/3% Off
On All WALL PAPER.
California Wall Paper Co.,
816 South Broadway.

For Solid Gold Crowns
For a full Set of Guaranteed Teeth. $5
Painless Extraction Guaranteed.
YALE DENTISTS
Open Sundays, 9 to 12. Third Floor, Parmelee-Dohrmann Bldg., 444 So. Broadway

Peoples' Mfg. & Pkg. Co.
333-334 Los Angeles Investment Bldg., Los Angeles, Cal.
Enclosed find $..... for ..... Shares at One Dollar per share.
Name.....
Address.....

A. GREENE & SON,
Exclusive Ladies' Tailors.
Showing a most handsome and exclusive line of up-to-date woolens.
321-5 W. SEVENTH ST.
Third Floor.

Argument.

DARROW TRIAL'S MUTE EVIDENCE.

FEDERATION OF LABOR CHECKS TO BE SHOWN.

Jury Will Be Allowed Fifteen Minutes to Examine Cancelled Book, Defendant Is Expected to Make Statement This Morning—Character Depositions.

When the Darrow trial is resumed this morning the jury will be given fifteen minutes to inspect the book of cancelled checks given the defendant by Frank Morrison, secretary of the American Federation of Labor, for part of the expenses in the McNamara case. The total amount is $200,000.

Assistant District Attorney Ford introduced the checks in evidence Tuesday afternoon, but Judge Conley would not permit the proceedings to be halted while each juror scanned the numerous checks, all made payable to Darrow and indorsed by him. As no evidence was introduced showing for what purpose the checks were used, it is thought probable the State will merely refer to them in arguing to the jury.

Unless the prosecution decides to put on one more witness, the defense will be ready to proceed after the check book is scanned by the jury. Darrow will probably make the opening statement.

Depositions by Chicago men, attesting to the alleged good character of the defendant, will next be read. This will take considerable time.

Job Harriman and LeCompte Davis will be the first witnesses. It is believed the two lawyers will testify there was considerable discussion over the retention of Juror Bain and that the defendant in particular did not believe Bain would be a good juror from the defense standpoint.

The defense will undoubtedly conclude next week. Rebuttal may consume two days. It is believed the case will go to the jury by the 28th inst., at the latest, unless the unforseen occurs.

CLOTHING STOLEN.

Benjamin Hess reported to the police yesterday that while he and Mrs. Helen Thayer, known as the "spite bride" were in jail, someone entered his room, No. 326 South Main street, and stole almost all his clothing and many things belonging to the woman entrusted to his care. Mrs. Thayer and Hess were arrested about a week ago, she on suspicion of being a delinquent, and he on suspicion of having contributed to her delinquency.

Lavender and Old Lace

—a Jevne Valentine.—an elegant candy box of lavender silk, packed with Chocolates Supreme, $7.50

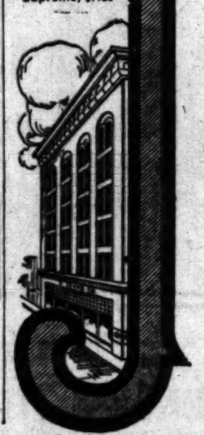

JEVNE'S

Timely Table Tips

Deviled Sardines

Take sardines from tin and sprinkle with a generous coating of paprika and mustard. Then roll them in very fine, soft, bread crumbs, dip in egg diluted with milk and again roll them in sifted bread crumbs. Fry in deep fat. Serve on croutons of bread, the length of the sardines and about an inch wide. Garnish with parsley.

Telephone Your Need to Jevne's

Here are over 35 varieties of Sardines—Priced 5c to 60c per tin.

For use in making Deviled Sardines we suggest

Revol, boneless, ½ tins, 35c ea.; $3.75 doz.
Bezier, Yacht Club, boneless, ¼ tins, 30c each; $3.25 dozen.
Lemerchand, boneless, ½ tins, 40c each; $4.50 doz.

HOME 10651 TWO STORES | H. JEVNE CO. COR. SIXTH & BROADWAY 208-10 SO. SPRING STREET | BROADWAY 4900

Without Bail.

AUTOIST JAILED; MANSLAUGHTER.

RUNS DOWN AND KILLS A SIX-YEAR-OLD BOY.

Although He Asserts He Was Driving Not More Than Fifteen Miles an Hour, Detective Declares Speed Nearer Forty—Unnerved by Accident—Wealthy Mother.

Ralph S. Ferris, 21 years old, son of a wealthy Rawlins (Wyo.) widow, whose automobile ran over and killed 6-year-old George W. Wiczerek, son of Martin Wiczerek, No. 775 Gladys avenue, shortly before 11 o'clock yesterday morning, near Ninth street and Stanford avenue, is held without bail on a manslaughter charge at the City Jail.

The body was removed to the Pierce mortuary. Ferris was arrested by Detectives Beaumont and Ingram.

"Ferris was running between twenty-five and forty miles an hour," declares Beaumont. "He was following another machine, which turned out for the Wiczerek boy when the lad ran across the street. The little fellow was dragged about thirty-five feet by Ferris's machine. When Ferris brought his car to a standstill the boy's neck was resting against the left rear tire. Someone called to Ferris to back up. In his excitement Ferris ran his auto forward, and the wheel passed over the boy's neck."

Ingram says Ferris's machine skidded ninety-nine feet after he applied the brakes.

"The burned rubber marks on the dry pavement," the latter detective asserts, "tends to corroborate the statement of witnesses that Ferris was greatly exceeding the speed limit when he struck the boy. Had Ferris been making fifteen miles an hour, as he says he was, he could have stopped his car almost within its length."

Ferris seems crushed by the accident. He was so agitated yesterday afternoon he could hardly control himself. He said:

"I wasn't going more than fifteen miles an hour. The machine I was following turned wide to the left to avoid striking the boy. I tried to do the same. When I found I could not pass in front of the lad I swerved to the right. Just as I did so he stopped, and my left fender knocked him down."

In the auto with Ferris was Hugh Clark of Cheyenne, Rodeo rider. Ferris is passing the winter at Venice Beach, but with Clark is staying at the Alexandria during the Rodeo.

FROM ARCTIC TO EQUATOR.

Salvador Link Added to Wells Fargo Service Makes Long Express Shipments Possible.

With the signing of a contract in London Tuesday by E. R. Jones of this city, vice-president of Wells Fargo & Co. of Mexico, and officials of the Salvador Railway and Steamship Company, the express company adds another link to its long chain of lines and makes probable the invasion of South America at no distant date.

Wells Fargo & Co. has long had its eye on the increasing fruit shipments from San Salvador. As a result, Jones, who is the operating head of the Mexican company, was dispatched to London recently to enter into negotiations with the English owners of the Salvador Railway and Steamship Company for the establishment of express service on its line. The successful completion of these negotiations is announced in a cable received yesterday by Jones.

The Salvador Railway and Steamship Company has a narrow-gauge railway line, 185 miles long, connecting the interior with the important ports of Acajutla, La Libertad and La Union. Steamer service between these ports and the Mexican port of Casalapa is also maintained, thus making it possible for Wells Fargo & Co. of Mexico to give direct service to all points in the Central American republic.

As service was established in Alaska several years ago, it will be possible for Wells Fargo & Co. to handle shipments from the Arctic to the equator.

TO QUENCH THE REDLIGHT.

W. C. T. U. of Tulare and Kings Counties Up in Arms—Valley Convention Planned.

VISALIA, Feb. 11.—Officials of the bi-county organization of the W.C.T.U., which includes the locals of Tulare and Kings counties, announced following an executive gathering which was held here yesterday that they will start active work against the redlight districts which still exist in Visalia, Hanford and other cities of this section of the valley. Mrs. D. C. Washburn, an offical of the State organization and a social worker of State-wide prominence, will be asked to assist the bi-county officials.

At the executive conference yesterday plans were discussed for a valley convention to be held in Lindsay in April. Miss Luella Schwab, State superintendent of medal contests, arranged for a medal competition, to be held in connection with the convention sessions.

Mrs. Edith Little,
Who has been missing since Monday, and the baby she left.

SHE LEAVES NO TRACKS.

Search for Woman Who Abandons Child Thus Far Unfruitful—Leaves Baby With Father-in-Law.

Mrs. Edith Little, who abandoned an 18-month-old baby when she disappeared under mysterious circumstances Monday morning, had not returned to her home, No. 1406 East Forty-third street, up to a late hour last night, and today redoubled efforts will be made by relatives and the police to find her.

The last seen of Mrs. Little was about 10 o'clock in the morning, when she called at the home of her father-in-law, No. 1009 East Thirty-sixth street. She left her infant with him, saying she was going shopping. She said she would not be gone long, and on her way home would call for her child.

The woman's disappearance was not reported to the police until the next day, the husband and her relatives thinking she would return. When morning came grave fears arose as to her safety, and the police were asked to assist in finding her.

Mrs. Little celebrated her twenty-first birthday Sunday. She is about five feet, three inches in height, weighs 120 pounds, has brown eyes and light brown hair. She was dressed in a two-piece tailored suit of light brown material, black velvet hat with black feather and white laundered shirtwaist. She carried a silver mesh handbag and wore a heavy gold wedding ring and several set rings. Around her neck Mrs. Little wore a gold chain, to which was attached an oval gold locket set with several small stones. On the inside of the locket was a picture of Little. On the other side was a group photo of several friends.

DEATH IN EXPLOSION.

Acetylene Gas Tank Explodes From Unknown Cause in Yard of Scrap Iron Concern and Kills a Laborer.

A wicked acetylene tank exploded at 3 o'clock yesterday afternoon in the yard of the Pendleton Iron and Metal Company, at Fifty-fifth and Alameda streets, with such force as to shake the houses within many blocks and was distinctly felt and heard in the residence section on the hills as far north as Fourth street. One man, named Tom Worrall, a workman in the yard, was so seriously injured that he died at the Angelus Hospital without having returned to consciousness.

The acetylene gas is used to cut old iron by directing a thin jet against it, thus burning the iron asunder, but it was not in use at the time the explosion occurred and so far as known Worrall was not in the flimsy shed that housed the tanks. The shed was composed of sheet iron fastened to uprights and the iron was torn apart and thrown in every direction, the body of Worrall being found about twenty feet from the tank, lying bleeding on a piece of roof. Five or six men were at work about the yard but none of them knew anything about what happened until they heard the awful explosion and saw the body of the dying man. He was unmarried and his father lives in Arizona.

JURY TO INVESTIGATE.

A dozen witnesses have been subpoenaed to appear before the Federal grand jury tomorrow to investigate the affairs of the Conservative Investment Company. An expert will be put to work on the books of the company. United States District Attorney Regan has charge of the case. The grand jury is engaged on another investigation, the character of which is not revealed.

Circumstantial Evidence

SUB-PREFECTO MAN SOUGHT

Startling Discoveries in Tia Juana Shooting.

Facts Will Be Laid Before State Department.

Indications of Plot to Kill Americans.

Dist.-Atty. Fredericks returned last evening from San Diego, where he went to personally investigate the shooting of Detective Rankin and the events leading up to the assault. Fredericks was accompanied to Los Angeles by Detective Rockwell, who was with Rankin when he was shot, and narrowly escaped a similar fate. Rankin's condition is improving, and his physicians now say he has a fair chance for recovery.

The District Attorney passed only a few hours in the south, but they were busy ones in which sleep played no part. He confirmed last night the Times' account of the case which set the Los Angeles detectives in the Mexican town, and added some interesting history which is to be laid before the State Department at Washington with a request for action.

A check for $830 in favor of the Sansidio Ranch Company issued by the Llewellyn Iron Works was sent by mistake to Tia Juana, near where the ranch is, instead of to the office of the company here. This was December 30, and for more than a month nothing was heard of it.

The paper turned up at the Citizens' National Bank on the 31st, indorsed by the company, "per McDonald," together with a letter stating that the money be forwarded to Tia Juana by registered mail, as it was needed to pay off the hands at the ranch.

The transaction struck the bank officials as irregular and the check and letter were turned over to Fredericks, who detailed Rockwell and Rankin on the case.

The detectives went to Tia Juana armed with a letter of introduction to Sub-Prefecto Guerro from the Mexican Consul here, explaining their mission. When this was presented to Guerro the man is said to have displayed unusual emotion.

Arrangements had been made with the bank to forward a dummy package the following day and it was the intention of Rockwell and Rankin to watch the postoffice and discover who called for it.

After disclosing their errand to the Tia Juana sub-prefecto he is said to have remained with the officers rather closely, and late Saturday night they had supper together, after which the Los Angeles men left Guerro to go to their hotel.

Then came the challenge in the dark and the shot. Almost immediately three policemen jumped on the Americans and hustled them off. This circumstance (Fredericks says his mind indicates a premeditated plot, for it is highly improbable that three policemen in the little town would happen to be immediately available for the "capture" of men fired on from ambush.

Rockwell was locked up, and for a time he heard the groans and cries of his associate for aid. Finally these ceased and he was told that Rankin was dead. Then a statement written in Spanish was presented to Rockwell for his signature, setting forth that the Americans had been drinking and were responsible for what had occurred. This Rockwell refused to sign, and, believing that he would be killed if he refused, did so, but added beneath his signature the word, "invalid." He was released and hurried to where Rankin was guarded.

In the meantime the American consul of a Tia Juana saloonkeeper had heard the disturbance and telephoned to Dr. Compton of San Diego, who reached the scene a few minutes before Rockwell was released. Dr. Compton ordered the immediate removal of Rankin to a hospital for treatment, an order which the officers refused to permit being carried out, saying they must hold the wounded man as a "witness."

The next day Rockwell entered the office of the sub-prefecto, and with a typewriter, asked permission to have his secretary to write a letter. This was granted, and Capt. Fredericks said last night that in this letter the same peculiarities of expression are noted as appear in the one received with the Llewellyn check on the Citizens' National bank. The typewriter paper is also said to be of the same brand and bond.

The soldier arrested in connection with the shooting should have been on sentry duty a long distance from the scene, it is asserted, and beyond the town limits. His presence there has not been satisfactorily explained, any more than has the curious coincidence of three policemen being within a few yards of one another when the shot was fired.

"There is no such person as Mr. McDonald," Fredericks said.

After the order was finally received from Ensenada authorizing the release of Rankin, the Tia Juana authorities were unwilling to let the men go, and for one reason or another delayed the departure for hours, it is said, the taking of depositions and the unravelling of red tape by Justice Rodrigues.

"Perhaps they thought the Consul would die," suggested the Deputy District Attorney, "before he could leave."

Rockwell, at the conclusion of arrangements, refused last evening to discuss the case.

"Those are my orders," he said.

He admits, however, that it was a "narrow squeak," and that he is glad to be back in "God's country" again. He thinks the chance favorable for Rankin's ultimate recovery, although his wound is serious.

Capt. Fredericks is convinced that the men had not been drinking and had given nothing to provoke the assault. Dr. Compton asserts that Rankin showed no evidence of having had even a single drink. In spite of the strong circumstantial evidence subsequently developed, Rockwell and the Captain conducted a conducted tour of inspection of the San Diego District Attorney's office, the Sheriff's office and the Chief of Police's office in San Diego, in search of the man who had made that fatal shot. Fredericks says he is convinced that Rankin was not responsible for the shooting, and that the assailant, or assailants, were Mexicans, who have since been spirited across the line into Mexico.

PAINTER AT CATALINA.

AVALON, Feb. 12.—Thomas Henry Duke, a famous painter of wild animals, was an island visitor today, expressing his wonderment at the beauty of the submarine gardens and other natural beauties of the island. The noted artist considers Catalina a veritable paradise for painters.

60 Days to Buy Stock

—at the present rate stock is selling the entire issue will be sold out within 60 days. AFTER THAT is sold this company will DISCONTINUE selling stock. Buy today! Share in dividends of more than a million a year and in the EXTRA DIVIDEND which will be paid on May 15th.

1600 New Stockholders

—during January over 1600 NEW stockholders became part owners, with more than 15,000 other satisfied investors, in the Los Angeles Investment Company.

—$1, or more, will make YOU a part owner in this —the largest, strongest, most sucessful and biggest dividend paying institution of its kind in the world.

Great Increase in Year

—during the past 17 months, the Los Angeles Investment Company gained more NEW stockholders than it acquired during the entire previous 16 years of its existence.

—this 100% increase alone demonstrates the CONFIDENCE of the public, and farsighted investors, in the successful record and assured future of this company.

—in 9 months the paid-in capital and surplus has increased MORE than 50% and there is every indication that a large increase will take place this year.

Extra Dividend May 15th

—in addition to the CASH dividends of more than a million dollars a year now being paid, AN EXTRA dividend will be paid on May 15th, in CASH!

—during the seventeen years of its successful career this company has paid AN AVERAGE YEARLY dividend of over 38%. It has paid 67 CASH dividends!

Money Back—$227,000.00 Protects Small Stockholders

Managed by Bankers

—a guarantee fund of over $227,000.00—managed and controlled by the officers of the Globe Savings Bank—is for the purpose of protecting small stockholders as they are protected in no other similar organization! This fund has bought over $1,600,000.00 worth of the company's stock from those who wished to dispose of their holdings.

Your Money Back

—ALWAYS, and WITHOUT EXCEPTION, has this fund given money back ON DEMAND. To this day no investor in stock or securities of the Los Angeles Investment Company ever has failed to get his money back in full on demand. In addition, any officers of this company will gladly give a written personal agreement guaranteeing any small stockholder against loss.

$1, or more, starts you sharing in these big dividends—get in Today

—$1, or more—
—GET yours NOW

Los Angeles Investment Company
Broadway at Eighth
Home 60127 Founded 1908 Established in Los Angeles 1905 Incorporated under the Laws of California 1909 Main 5647

There is no substitute for Royal Baking Powder for making the best cake, biscuit and pastry. Royal is Absolutely Pure and the only baking powder made from Royal grape cream of tartar.

Reverent.

THOUSANDS DO LINCOLN HONOR.

Martyr President's Birthday Generally Kept.

State Societies Gather in the City's Parks.

Business Suspended; Schools Hold Exercises.

Words of reverence for the martyred Lincoln, fond reminiscences of the old home State and praise of the more abundant life in Southern California were happily mingled yesterday by speakers at the exceptionally well-attended gatherings of the Minnesota and Wisconsin State societies, one at Eastlake Park and the other at Sycamore Park. The number of Gophers was estimated at 7000, the largest attendance since the annual picnic was established, and of the Badgers at 3000.

The picnickers gathered at both parks in the forenoon, had the all-important basket lunch at noon and listened to the orators in the afternoon.

Eastlake Park was none too large to accommodate the throng of excursionists that gathered there from various parts of Los Angeles county. The registers showed that aside from Los Angeles the cities of Long Beach, Santa Monica, Pasadena, and other nearby places sent delegations.

FROM MINNESOTA.

Edward Winterer presided on the Minnesotans' stand at the Gophers' gathering. The speakers were S. H. Franklin, a Minneapolis business man and a guest in the city; W. E. Lee of Long Prairie, Minn.; A. L. Ward of Fairmont, Minn.; Judge John D. Smith of Minneapolis; James Hunter of Parlbault, and C. D. Lewis of Worthington. Mrs. Fannie Collins gave a reading and F. E. Stahl a cornet solo.

"Let it be remembered," said Franklin in his address, "that Minnesota has such men as J. J. Hill, the empire builder, who has utilized Minnesota iron, stretching it from the Twin Cities to the Pacific. Not only this, but Minnesota iron has been threaded six times across the continent. What makes great cities are rivers and abundant resources. The Twin Cities are not short in either. Six cross-continent railroads are unloading thousands of cars of golden grain daily on the Twin Cities marvels."

"If Minnesota is the greatest bread state in the world," Attorney Winter said at the conclusion of Franklin's speech, "and the greatest butter state in the Union, when it comes to cream and butter the State ought to be quite a spread."

WISCONSIN'S PICNIC.

Mrs. T. W. Eckert's oil portrait of Abraham Lincoln adorned the platform at the Wisconsin Society's picnic. J. E. True, outgoing president of the club, was director of the program.

A feature of the exercises was the reading of the Emancipation Proclamation by James M. Alexander, a descendant of one of the negroes freed by the famous edict. The music was furnished by the Pomona College quartette, composed of H. Berg, A. Eustis, Hugh Jones and H. R. Jones. The invocation was given by Rev. W. H. Hannaford.

The principal address was given by President James A. Blaisdell of Pomona College, newly-elected president of the Wisconsin Society. He spoke of the pleasures and benefits of such get-together meetings. The other speakers were J. D. Radford, Ingle Chester and T. D. Kanouse.

"Our society is rapidly gaining in numbers and in importance," True said at the conclusion of the exercises. "We are forging ahead of some of the other State organizations and even the Iowa Society had better watch out for us."

With the closing of the banks, markets, stock exchange and the suspension of business to a considerable extent, the exodus to the mountains and beaches and to the various patriotic and semi-patriotic celebrations, the latter factor of the holiday spirit. The anniversary was observed in the public schools with special exercises. In some of the schools each grade had its own programme and in others there was a general meeting of the whole school in the assembly rooms for the day.

LETTERS TO "THE TIMES."

Featuring Orange Crops.

ALHAMBRA, Feb. 10.—[To the Editor of The Times:] While we hope and believe that we will experience another such a severe storm as we had this winter for years to come, there is no telling how soon in the future we may again experience such a calamity.

As long as human ingenuity has not discovered a positive defence against frost there is but one way left to reduce the damage to orange and lemon growers, and that way is insurance. For many years insurance against frost has proven a perfect success in Europe. No longer need the European farmer view every rising cloud during a sultry summer day with anxiety and gloom. His crop is insured and should it be destroyed by a hailstorm that it is destroyed by a hailstorm the damage is repaired.

Why not insure their grain and hay against fire. Why not insure oranges and lemon crops against frost? It would not only be a great boon to the orchardist at a very moderate expense, but may also offer a paying business to insurance companies.

An orchardist could, after insuring his crop, go to bed of a winter's night during a heavy frost, assured that he would not be the only one to bear a loss.

JOHN B. HAAS.
[illegible] Alhambra Road.

Bryan Vs. Bryan.

SILVER CREEK (Neb.) Feb. 8.—[To the Editor of The Times:] Mr. Bryan is condemned out of his own mouth. If what he says is true, he is not now a Democrat, but never has been; he is a criminal, and political death is in the near future. Mind now, I am not saying Mr. Bryan. He says it of himself, and I shall now undertake to show. The very first article in The Commoner of January 7, 1913, reads as follows:

"Political treason. It is probably a record of sensational newspaper work, but reports are still being

3, 1913.—[PART II.]

Circumstantial Evidence.

-PREFECTO
MAN SOUGHT?

ing Discoveries in Tia
Juana Shooting.

Will Be Laid Before
State Department.

ations of Plot to Kill
Americans.

-Atty. Fredericks returned last
g from San Diego, where he
to personally investigate the
g of Detective Rankin and the
leading up to the assault. Fred-
was accompanied to Los Ange-
Detective Rockwell, who was
Rankin when he was shot, and
ly escaped a similar fate.
n's condition is improving, and
ysicians now say he has a fair
e for recovery.
District Attorney passed only a
ours in the south, but they were
ones in which sleep played no
He confirmed last night the
account of the case which took
s Angeles detectives to the Mex-
own, and added some interesting
y which is to be laid before the
Department at Washington with
uest for action.
heck for $826 in favor of the
lio Ranch Company issued by
lewellyn Iron Works was sent by
ke to Tia Juana, near where the
is, instead of to the office of
ompany here. This was Decem-
0, and for more than a month
ney was heard of it.
e paper turned up at the Citi-
National Bank on the 5th inst.
sed by the company, "per Harry
nald," together with a request
the money be forwarded to Tia
by registered mail, as it was
d to pay off the hands on the

e transaction struck the bank of-
as irregular and the check and
were turned over to Frederick
detailed Rockwell and Rankin on
ase.
detectives went to Tia Juana
d with a letter of introduction to
Prefecto Guerro from the Mex-
Consul here, explaining their mis-
When this was presented
re the man is said to have ex-
d unusual emotion. Arrange-
s had been made with the bank
rward a dummy package the fol-
g day and it was the intention
ockwell and Rankin to watch the
ffice and discover who claimed it
ther disclosing their errand to the
Juana sub-prefecto he is said to
remained with the detectives
r closely, and late Saturday night
had supper together, after which
Los Angeles men left Guerro to
their hotel.
en came the challenge in the
and the shot. Almost immedi-
three policemen jumped on the
ricans and hustled them away
circumstance to Fredericks's
indicates a preconceived plan
t is highly improbable that three
emen in the little town would
en to be immediately available
the "capture" of men fired on
ambush.
ockwell was locked up, and for a
he heard the groans and calls
his associate for aid. Finally
ceased and he was told that
kin was dead. Then a statement
tem in Spanish was presented to
kwell for his signature, reciting
the Americans had been drink-
and were responsible for what
occurred. This Rockwell was or-
d to sign, and, believing that he
ld be killed if he refused, he did
but added beneath his signature
almost as a part of it, the Eng-
word, "invalid." He was released
hurried to where Rankin was
rded.
the meantime the American who
Tia Juana saloonkeeper had heard
disturbance and telephoned for
Compton of San Diego, who
hed the scene a few minutes be-
Rockwell was released. Dr.
pton ordered the immediate re-
al of Rankin to a hospital for
tment, an order which the Mex-
refused to permit being carried
saying they must hold the injured
as a "witness."
The next day Rockwell entered the
e of the sub-prefecto, and, seeing
ypewriter, asked permission from
secretary to write a letter. This
granted, and Capt. Fredericks
last night that in this letter
ar the same peculiarities of type
noted as appear in the one
ed with the Llewellyn check at the
tizens' National Bank. The letter
so said to be of the same
nd and bond.
The soldier arrested in connection
h the shooting should have been
sentry duty a long distance from
scene, it is asserted, and beyond
town limits. His presence there
not been satisfactorily explained
r more than has the curious colony
ce of three policemen being within
few yards of one another when the
t was fired.
"There is no such person as Hamp
Donald," Fredericks said.
After the order was finally secured
m Ensenada authorizing the re-
se of Rankin, the Tia Juana au-
orities were unwilling to let him
, and for one reason or another de-
red the departure for hours, with
taking of depositions and the use
velling of red tape by Justice Jaime
drigues.
"Perhaps they thought the man
uld die," suggested the District At-
rney, "before he could make a
Rockwell, at the Seminole Apart-
nts, refused last evening to discuss
case.
"Those are my orders," he said.
He admits, however, that it was a
arrow squeak," and that he is glad
be back in "God's country" again.
The chances favorable for
ankin's ultimate recovery, although
e thinks the danger is not entirely
wound is serious.
Capt. Fredericks is convinced his
en had not been drinking and did
thing to provoke the assault. Dr.
mpton asserts that Rankin bore no
idence of having had even one
rink. In spite of this and other
idence substantiating the report of
ockwell and the investigation by the
ected tour of investigation by the
District Attorney, Mexican Consul
mes, in San Diego, is said to insist
that Rankin himself was re-
nsible for the shooting. Jose Mar-
ez, the accused soldier, will be
t to Ensenada for trial, according
San Diego dispatches.

PAINTER AT CATALINA.

AVALON, Feb. 12.—William Henry
ke, a famous painter of wild ani-
ls, was an island visitor today, en-
ging his wonderment at the
uty of the submarine gardens and
her natural beauties of the island.
e noted artist considers Catalina a
ritable paradise for painters.

Reverent.

THOUSANDS DO LINCOLN HONOR.

Martyr President's Birthday Generally Kept.

State Societies Gather in the City's Parks.

Schools Suspended; Schools Hold Exercises.

Words of reverence for the mar-
yred Lincoln, fond reminiscences of
s old home State and praise of the
ople's merchant life in Southern Cali-
rnia were happily mingled yester-
y by speakers at the exceptionally
ell-attended gatherings of the Min-
sota and Wisconsin State societies,
Westlake Park and the other
Sycamore Park. The number of
ople present was estimated at 7000, the
rgest attendance since the annual
ebration was established, and of the
ost at 5000.
The picnickers gathered at both
rks in the forenoon, had the all-
portant basket lunch at noon and
ned to the orators in the after-

Westlake Park was none too large
accommodate the throng of ex-
Minnesotans that gathered there from
ery part of Los Angeles county.
Registers showed that aside from
ose from the cities of Long Beach,
dena, Monica, Pasadena, and other
thern places sent delegations.

FROM MINNESOTA.

Lloyd Winterer presided on the
ker stand at the Gophers' gath-
ng. The speakers were S. H.
ollett, a Minneapolis business man
ho was in the city; W. E. Lee of
Prairie, Minn.; A. L. Ward of
ent, Minn.; Judge John D.
ell of Minneapolis; James Hunter
Minneapolis, and C. D. Lewis of
ingston.
Mrs. Fannie Collins
ng and F. E. Stahl a cor-

M. E. be remembered," said
e in his address, "that Min-
ta has such men as J. J. Hill, the
ilder, who has utilized Min-
ta's iron, stretching it from the
ies to the Pacific. Not only
Minnesota iron has been
ed at times across the con-
. What makes great cities are
and abundant resources. The
ties are not short in either.
o continent railroads are un-
r thousands of cars of golden
ley on the Twin Cities mar-

Minnesota is the greatest bread
e in the world." Attorney Win-
ell at the conclusion of Frank-
Lynch "and the greatest butter
e in the Union, when it comes to
ng out butter the State ought to
ve a spread."

WISCONSIN'S PICNIC.

J. W. Eckert's oil portrait of
ham Lincoln adorned the plat-
m at the Wisconsin Society's picnic.
Rowe, outgoing president of the
ty, was director of the pro-

One of the exercises was the
ding of the Emancipation Proc-
ation by James M. Alexander, a
ndchild of one of the negroes
ose freedom the famous edict. The music
s furnished by the Pomona Col-
ge Glee Club, composed of H. Berg,
Smith, Hugh Jones and H. R.
ker. The invocation was given by
v. H. Hannaford.
The principal address was given by
dge James A. Blaisdell of Po-
na, Chino, newly-elected president
the Wisconsin Society. He spoke
the pleasures and benefits of such
ther meetings. The other
akers were J. D. Radford, Ingle
od and T. D. Kanouse.
The society is rapidly gaining in
mbers and in importance." True
the conclusion of the exer-
s, "We are forging ahead of
of the other State organizations
ng the Iowa Society had bet-
look out for us."
At the closing of the banks, mar-
et exchange and the suspen-
of business to a considerable ex-
ent, many went in the mountains and
ert and to the various patriotic
d historic celebrations, the
ter of the holiday spirit. The
day was observed in the pub-
ools with special exercises. In
me of the schools each grade had its
n exercises and in others there
s a general meeting of the whole
dent body in the assembly rooms for the

LETTERS TO
"THE TIMES."

Assisting Orange Crops.

RIVERSIDE, Feb. 10.—[To the
itor of The Times:] While we
ve not and believe that we will
ve another such a severe
ter as we had this winter for years
t there is no telling how soon
may again experi-
ce a calamity.
Human ingenuity has not
t a positive defence against
t but one way left to re-
ge to oranges and lemon
t that way is insurance.
Many years insurance against
ost was a perfect success in
ny no longer need the Euro-
n farmer every rising cloud
ver day with anxiety
his crop is insured and
it is destroyed by a hail-
the damage is repaired.
protects their grain and hay
ops and insures crops against
ld; and insurance not only be a great
ld be undertaken at a very mod-
te rate, but may also offer a
fitable investment to insurance
panies.
Respectfully,
JOHN B. HAAS.

Sunday Rode.

From Va. Bryan.

BEATRICE, (Neb.) Feb. 5.—
itor of The Times:] Mr.
an has pointed out of his own
ord what he says is true, he is
t now a Democrat, but
ther he is a criminal, and
ether he is in the near fu-
e. I say it of him-
I am not saying
ll undertake to show.
Article in The Com-
ry 7, 1913, reads as

It is probably
ntinental newspaper
ngress are still being

Relief.

SMOOTHES OUT LINES O' CARE.

Good News from Mexico Is Welcomed Here.

Angelenos Safe in Turbulent Republic's Capital.

But Tennis Tidings Cut Off Wires by War News.

Reassuring news concerning the safety of Angelenos in Mexico brought joy into homes here yesterday, where there has been anxiety ever since the outbreak of the newest revolution.

William J. Neale, president of the Neale Printing Company, received a brief telegram from Mrs. Neale's father, Edwin Murray, who left Los Angeles two weeks ago and has since been in the City of Mexico with Donald Murray, his brother; Mrs. Nellie Rettag, his daughter, and William D. Mitchell, Neale's uncle. The wire says that all are well and was sent through in twenty-four hours by way of Galveston.

The Murrays are officers of one of the largest printing firms of the City of Mexico, Bouligny & Schmidt, whose place of business is directly in the district where the fighting is taking place. It is Neale's belief that they have abandoned work entirely and retired outside the zone of danger.

FINANCIAL SLUMP.

A letter from Edwin Murray, written a week ago, says that gilt-edged securities have dropped to almost nothing, but that people are holding onto them in the hope that they will rise again. A few, of the gambling instinct, are buying what they can, to profit by rehabilitation, or go down to loss if they make the wrong guess. Murray says in his letter that conditions then, just before Diaz made his terms with both the Diaz and Madero administrations, since he does not do any dabbling in politics. Mrs. Sepulveda was godmother to a grandchild of Porfirio Diaz, and the families were intimate for years. Mrs. Sepulveda was a member of the old De la Guerra family of Ventura and Santa Barbara.

"It has been hard to get telegraph messages through, so I am not surprised not to have heard from them that way. To reach the telegraph office might carry them through the fighting lines. We received a letter from the judge just before the outbreak, in which he said the whole American colony was bewailing the death of a young engineer, killed up in the mining country."

Relatives of Miss Mary Brown of Glendale, who went early this month from Boston to play in a tennis tournament at the City of Mexico, said yesterday that they had not even heard the result of the matches, much less any news of the revolution. Miss Brown left Boston in company of a Mrs. Williams, who is chaperoning a party of young people.

Among them are Gerald Young and Will Bacon of Duarte, also entrants in the tourney. Bacon's people received a telegram, sent Sunday, saying that all the party are safe and well.

LIEN LAW CONSTITUTIONAL.

San Francisco Attorney Declares There Are No Rulings in This State to the Contrary.

Lloyd S. Ackerman, attorney for the Nelson Manufacturing Company of San Francisco, which instituted proceedings against W. J. Brown and others in the Superior Court of San Francisco county, declares in an open letter to trade journals that as far as his knowledge goes, the present mechanics' lien law has never been declared unconstitutional. The matter is of considerable local interest because of the number of times it has been in litigation here.

When the case first came up before Judge Graham, the lawyer states, the court sustained the demurrer of the defendant, thus temporarily holding the present law unconstitutional, that point being urged by defendant's counsel. But subsequently, upon the request of Attorney Ackerman, the court reopened the case and allowed briefs to be filed by each side.

After considering the law points embodied in the briefs, Judge Graham withdrew his former ruling and overruled the demurrer. Later the suit was compromised.

"As far as I know, and I have watched the decisions carefully, there has been no ruling in this State declaring the present mechanics' lien law unconstitutional," states the lawyer.

MAY BUY STEAM SHOVELS.

City Engineer Hamlin and Harbor Commissioners Gordon and Woodman have returned from their trip up the route of the Los Angeles aqueduct, where they went for the purpose of inspecting the steam shovels in use there and which will soon be released. They favor the purchase of two of these shovels for use on harbor work at San Pedro, and believe it will be a matter of economy for the city to use them for razing Nob Hill and Timms Point. It is estimated that with these two shovels the hills could be cut away in ninety days.

Try Murine Eye Remedy for Red, Weak, Watery Eyes and Granulated Eyelids.

BURKE'S Dry Gin is famed the world over for its remarkable digestive qualities. It will keep you fit. Give it a trial.

FRESH AIR BEDS. Architectural Show, Hamburger Bldg.

POTATOES STAY CHEAP.

Little Advance in Prices Is Expected Until Late in Season—Northern Supply Still Large.

Continued low potato prices should prove a boon to housewives. Despite the advanced season the market still remains at about the same level which has been maintained for the greater part of the season. During the past week northern river potatoes have hung around 75 cents to $1 a sack wholesale, and dealers have given up predicting a permanent advance in the market.

Estimates were recently that the stocks remaining in California range all the way from 1,000,000 to 2,000,000 sacks, and it is also believed that if there is even a small advance in prices large quantities will be received from Oregon and the northwestern sections. Dealers in the North say that they do not see how the 1912 crop can possibly be used up before the 1913 crop is ready.

Overproduction in all sections of the country last season left a bountiful supply of spuds on hand, and California growers were unable to unload on any outside market. It is difficult at the present time to conjecture what will be the outcome this season, but frequently a bumper crop is followed by a short one, as many of the growers fear to plant because of the low prices they received during the heavy crop year.

Since the recent rains planting in the local districts has begun, and this crop will probably be available in a month or two. It can hardly be expected to be as large as that of last year because of the low prices, but it is apparent that with the big northern supply in addition to this new potato crop prices may not advance materially until late in the season, and perhaps not then, unless the East is forced to draw heavily on this State for its supply.

Last year at this time potatoes were selling at nearly $2 a sack, or over 100 per cent. more than this year.

I WILL GIVE $1000
IF I FAIL TO CURE any CANCER or TUMOR I TREAT BEFORE it Poisons Bone or Deep Glands
No KNIFE or PAIN
NO PAY UNTIL CURED
No X Ray or other swindle
An island plant makes the cure.
Absolute Guarantee
Any TUMOR, LUMP or SORE on the lip, face or body six months is nearly always Cancer; it never gets until last stage.
120-PAGE BOOK sent free. Testimonials of thousands cured at home. Write to some.
ANY HARD LUMP ANYWHERE is nearly always CANCER, and if neglected it always poisons deep glands in the armpits and kills quickly.
Poor Cured at Half Price if Cancer is yet Small.
Address DR. & MRS. DR. CHAMLEY FOR THE BOOK
AB 747 So. MAIN ST., LOS ANGELES, CAL.
KINDLY SEND US NAMES of the AFFLICTED

A Skin of Beauty is a Joy Forever.
DR. T. Felix Gouraud's Oriental Cream or Magical Beautifier.
Removes Tan, Pimples, Freckles, Moth Patches, Rash, and Skin Diseases, and every blemish on beauty, and defies detection. It has stood the test of 62 years, and is so harmless we taste it to be sure it is properly made. Accept no counterfeit of similar name. Dr. L. A. Sayre said to a lady of the haut ton (a patient) "As you ladies will use them, I recommend 'Gouraud's Cream' as the least harmful of all the skin preparations." For sale by all Druggists and Fancy Goods Dealers in the United States, Canada and Europe.
FERD. T. HOPKINS & SON, Props. 37 Grt. Jones St., N.Y.

Hairdressing and Manicuring Parlors, Second Floor.

VILLE DE PARIS
317-325 SO BROADWAY — 312-322 SO HILL STREET
A. FUSENOT CO.

New Spring
Dress Fabrics
Arriving Daily

Among the late arrivals during the past week were many entirely new and attractive materials. Especial mention is made of:

Brocaded Silk & Wool Poplins
42 Inches Wide.
Price per yard ... $4.50
A decidedly new and unusually attractive fabric. This material will be particularly desirable for developing handsome costumes, because of its soft and supple nature, and adaptability to the present mode of clinging effects. The color assortment includes taupe, gold, Burgundy, navy, brown, garnet and black.

Wool Corduroy
The Bedford Cord Variety
54 Inches Wide. Price per yard $2.25
Fashion has accorded great favor to corded woolen fabrics for spring. They always make rich looking suits or dresses and are very becoming. Our color assortment includes smart spring shades.

Imperial Diagonal
54 Inches Wide
Price per yard ... $1.50
This fabric is particularly adapted for making one-piece dresses and tailored suits. Having the wide wale, it gives a distinctive character to garments made of it. Shown in colors suitable for street wear.

Silk and Wool Poplins at ..... $1.25 AND $1.75
Just received, a splendid assortment of these popular fabrics in the latest colors for spring.

New Suitings
In black and white and white and black stripes. Shown in a good variety of styles at popular prices.

The "Good Clothes" Opportunity of the Year

Henry G. Krohn, for fifteen years tailoring adviser to the best dressed men in Los Angeles.

20% Discount on all Fabrics

Including Bannockburns, Keltics, genuine Martins and other exclusively imported weaves. There will be a great many chilly days yet this winter for one of these heavy-weight suits. This is the *one chance* of the year to get a Krohn suit at a saving of one-fifth of your tailor bill. These are all one piece suitings—the best selections to those who come early.

There are many men who like to be dressed in the correct style of Krohn garments, yet who appreciate this marked saving in price.

Henry G. Krohn Co.
TAILORS
Take Elevator To FIFTH FLOOR Title Insurance Bldg.

MINIMUM EXPENSE

HIBERNIAN HOME BUILDERS has practiced economy from the outset and has achieved a premier position at minimum expense.

Reasonable advertising, wise business management and conservative policy have kept our operative cost far below that of ordinary expense.

Investors in increasing numbers show their sense of the value of our sound principles.

HIBERNIAN HOME BUILDERS GUARANTEE FUND gives your investment a broad margin of security. The Growth of the Fund is constantly increasing.

Our building department is active. Our office is open every evening.

Come in and join our co-operative family. For $1.25 monthly you get 100 shares Pay cash if you like. Ask us to mail you "THE VISION."

OFFICERS AND DIRECTORS

N. F. JAMIESON, President, formerly of Funding Company of California.
B. W. WHITNEY, Vice-Pres., Manager Sharp & Fellows Co. (Santa Fe Ry. Bldrs.)
H. H. SIMPSON, Sec.-Treas., formerly of International Vineyards Company.
C. J. LEHMAN, Director, Pres. and Gen. Manager, Independent Steamship Company.
SEYMOUR SWARTS, Director, Gen. Mgr. Great Western Smelting & Refining Co.

ADVISORY BOARD

JOHN LOPIZICH, President International Savings and Exchange Bank.
MORRIS ORSATTI, Vice-Pres., International Savings and Exchange Bank.
A. H. DAUM, Supervisor of Construction for Los Angeles Board of Education.
J. A. FITZPATRICK, General Manager, Sharp & Fellows Contracting Company.
J. H. SERR, Druggist, 2644 W. Pico St.
M. SARDOU, Mack Truck Co., Motor Trucks.
A. C. PALFREY, Capitalist.
J. F. HAWLEY, Guatemala Coffee Planter and Capitalist, Pasadena, Cal.
W. B. STIRDIVANT, So. Cal. Mgr. Phoenix Mutual Life Ins. Co.
THEODORE MARTIN, Counsel.
International Savings & Exchange Bank, Depositary.
C. J. RITTENHOUSE, Cashier, formerly of Citrus Fruit Association.
S. R. MARSHALL, Mgr. Loan Dept., formerly of Escrow Dept., L. A. Title & Abstract Company.
A. H. STIBOLT, Mgr. Construction Dept.
O. M. HARRIS, Mgr., Exchange Dept.
JOHN A. ST. CLAIR, Advertising Mgr.

SHARES NOW 22½ CENTS

$ 1.25 monthly buys 100 shares, cost $ 22.50
$ 2.50 monthly buys 200 shares, cost $ 45.00
$ 6.25 monthly buys 500 shares, cost $ 112.50
$12.50 monthly buys 1000 shares, cost $ 225.00
$18.75 monthly buys 1500 shares, cost $ 337.50
$25.00 monthly buys 2000 shares, cost $ 450.00
$31.25 monthly buys 2500 shares, cost $ 562.00
$62.50 monthly buys 5000 shares, cost $1125.00

Send me (without charge) "THE VISION." (Second Edition.)
Name .....
Street .....
City .....

HIBERNIAN HOME BUILDERS
618 SOUTH HILL STREET, GROUND FLOOR
Main 5846. —Phones— Home 10545.

For Boys

Ask your doctor how often he prescribes an alcoholic stimulant for children. He will probably say, "Very, very rarely." Ask him how often he prescribes a tonic for them. He will probably answer, "Very, very frequently." Then ask him about Ayer's non-alcoholic Sarsaparilla.
J. C. Ayer Co., Lowell, Mass.

Useful Knowledge.

HOW TO COOK AS THE SPANISH DO.

MRS. GINGER WILL TELL AT THE LECTURE TODAY.

Second Gathering of the "Times" Cooking School to Be Devoted to a Demonstration of Manner of Preparing All Kinds of Latin Dishes—Come at Half-past Two.

The enthusiastic and spectacular manner in which the women of Los Angeles responded to the invitation to attend the opening session of The Times lecture course on cooking, well nigh swamped the management, but the recovery was prompt and perfect, and this afternoon another lecture will be given by Mrs. Haffner-Ginger at the same place and the same hour.

There will be three of these public lectures and demonstrations each week, and the cooking classes for the school kitchen will be formed as soon as a sufficient number have indicated their intention of joining. These lessons will be given as often as required, morning, afternoon and evening. Printed matter bearing on the subject will presently be issued and distributed at the public lectures.

This afternoon Mrs. Haffner-Ginger will give a demonstration of Spanish dishes. At these public lectures the most popular dishes will be demonstrated, while in the special cooking classes such dishes as desired by the pupils will be demonstrated. The full course of ten lessons will take up in order a full variety of dishes, beginning with soups and ending with dessert—running the gauntlet of dishes served morning, noon and night. A graduate from this course of lessons may feel herself fully qualified to concoct any dish that any reasonable household could demand—from the plain, substantial food for father, to the whipped syllabub and sunshine cakes for daughter, or the satisfying loaf or nourishing soup for the delicate member of the family.

It is interesting to know, in connection with that planked steak that Mrs. Haffner-Ginger so deftly prepared at the demonstration on Tuesday afternoon, that the Indians were the first people to utilize the plank for cooking purposes. With them it was simply a rough board—any board that happened to be handy—for cooking utensils were unknown. It was the French, however, who discovered that vegetables could also be cooked with the planked meat. They took the method to France, whence it returned to us with a Parisian accent and a French stamp on it. Nevertheless, the planked steak is an original American production.

"When a plank is new," says Mrs. Haffner-Ginger, "it is well to grease it with lard. It is very important that you place it in the oven when you light the gas, so that it will heat slowly. If you place it in a hot oven, the plank will crack or split. You cannot plank anything on a coal range because you must have the meat or fish under the fire, which should be very hot in order to sear and close the pores of the steak."

LAUGHLIN PARK,
The Subdivision for People of Culture.
POWER'S INVESTMENT CO.,
—228 Van Nuys Bldg.—

FOR SALE—OR EXCHANGE.
I have a number of lots in the Palisade district, Santa Monica, which I will sell, taking as part payment any good property here or in the Eastern States. This property is incomparable. There is nothing like it anywhere in the world for climatic condition, scenic effects and desirable home conditions. Street work is now going on and buildings are being constructed. See me at once and we will talk it over.
A1958. Main 9302. FREDERICK E. SCOTT, 514 Laughlin Bldg.

Join the Monrovia Ass'n
To get $1500 lot for $900, easy terms. All improvements, 24 full bearing orange trees—not damaged by frost. 40 minutes from town. Go with us any day, any time, as long as they last. Only a few left. F. C. WOOD & CO., 207 S. Broadway, Room 818.
Phones: A5513, or Bdwy. 489.

Drink Puritas Distilled Water-5 Gallons 40c
Phones: Home 10053, Main 8191.
L. A. ICE AND COLD STORAGE CO.

10c A BUTTON—$1 A RIP
Dutchess Trousers
AT
SILVERWOOD'S

5 PER CENT. PREFERRED STOCK.
SHARES IN ALL PROFITS.
Call at our office on the ground floor of the American Bank Bldg., and let us explain to you our co-operative investment and profit sharing plan.
Preferred stock NOW 17 cents per share—Gibraltar Investment and Home Building Company, 143 South Spring St. Phones—Sunset, Main 9153; Home 10317.

Young Men's Tailoring
A. Diamond & Margiot Co.,
533 So. Spring St.

DIAMONDS
GO TO
SIMPSON'S DIAMOND SHOP
443 So. BROADWAY

The Wiley B. Allen Co.

PIANO SALE

A Few Up-to-date Sample Player Pianos $450.00 While they last Terms.

We are Almost Thru. Prices Still Further Reduced However on Stock Remaining

$150.00 will still buy a good used piano. $225.00 will buy a good new one. $450.00 will secure a well-made, durable all-around, up-to-date, sample player piano. We have one or two more.

$25.00 will buy a good outside player with music.

$575.00 gives you your choice of a Carola or an Angelus which have been used in the player roll rooms.

We still have in our bargain room a Steinway, a Vose, a Fischer, a Kimball, 2 Autopianos at $350 each, Arion, 2 Ludwigs, and many others.

Easy Terms On Any of These.

If you are the head of a house and have no piano, don't hesitate to secure one now, when prices and terms are secondary for the moment with us. We want to clean house; you want a piano; over 30 years of square dealing protects you here, now.

Come in today. It will soon be too late.

416-418 South Broadway

Philadelphia Street, Whittier; 185 E. Colorado, Pasadena, and Fifty Other Stores and Agencies. Mason & Hamlin, Angelus and Victor Dealers

—When it comes to cooking—the guiding star in the majority of So. California homes is "Globe A 1" Flour.

—The flour that will lead the experienced or the new cook to success; the flour that is adapted for all baking, and the flour that sets the standard for all other family flours in So. California.

Globe "A-1" Flour

—The clean flour—the flour with the highest percentage of gluten—the highest percentage of nutriment, the highest percentage of food value possible to obtain from wheat. When you spend your money for flour you should know if you are getting full value—and there is no question when you buy "Globe A1." Made in a local mill for local people.

GLOBE MILLS—LOS ANGELES

New York Paris

I. Magnin & Co.

Makers, Importers and Retailers of Ladies', Misses' and Children's Wear

Grant Avenue at Geary Street, San Francisco,

Have Opened a Permanent Shop at the Maryland Hotel,

Where Your Inspection Is Most Cordially Solicited.

Fancy Lingerie Blouses

For fancy lingerie waists nothing but the daintiest specimens of hand-embroidered and real laces are employed and only the newest of novelty washable materials. An incomparable assortment will be found in our modern French Shop, prices ranging from $7.50 to $75.00.

The above space will be changed daily and will contain the announcement of the arrival of new apparel.

Maryland Hotel Pasadena — Potter Hotel Santa Barbara

You dine well and sleep well when you go Santa Fé TO San Francisco

The equipment, the cuisine and courteous service on

The Saint

made this train popular among those who demand the utmost in luxury and accommodation. It will please you too.

Departs 5:15 p. m. daily

The Angel: Brings you back

Santa Fe City Office: 334 S. Spring St. Phone A 5224, Main 738, Bway 1559

Road bed oiled—No dust

PUMPS which produce results. The Layne & Bowler Patent Centrifugal Pumps produce the maximum amount of water at the minimum cost. Investigate our Oil and Water Well Screen and Scientific Systems of Water Development.
THE LAYNE & BOWLER CORP.

MATHESON

Men and Women's Wear

Broadway at Third

Excellent Service

To Eastern Points Via Salt Lake Route

Tickets at 601 So. Spring St.

HEALTH WITHOUT DOPE

When you get tired of continual "doping" for the sake of a slight respite from your ailments, you naturally begin to look around for some other means of relief. Did you ever try Osteopathy, Chiropractics, Massotherapy or Electricity? These are the latest and the best accepted methods of relief—best because they are natural.

We do not guarantee a cure. We leave this to the dishonest. Nobody can honestly guarantee a cure beforehand. Any one who gives you the proper treatment can cure you. We make a thorough examination free, and if we can help you we tell you so. See us immediately. Popular prices.

RATIONAL THERAPEUTIC INSTITUTE.
320 Consolidated Realty Bldg. Sixth and Hill Sts.

J. W. Robinson Co.

Broadway and Third

THE New Drapery Stuffs—Made up to your order!

Made up into the daintiest of window hanging, bed coverings, window seat cushions, screens, hat, boot and shirt waist boxes—and very reasonably.—
Without extra charge your windows, beds and window seats will be carefully measured—and the draperies hung when they've been made up to-your-order.—

TAKE these French Cretonnes—(Reduced to about half)

Lovely shadow patterns, in soft lavenders, grays and greens—the same on both sides.—
Used with dainty curtains of white marquisette—you've a very attractive window.—
They're unusually wide, too—and so make up advantageously into bed coverings.
Or the bed spread of a cretonne in shadowy yellows—the single curtains of etamine, cream colored and bordered by yellow roses and bunches of delicately tinted violets. (This etamine is only 35 cents the yard.)—

AND have your window seat—Cushioned to match!—

Of, if there is a couch in the room—complete it with the cretonned covered pillows.—
And the cretonne may be used for hat and boot boxes—or for the always convenient dress or waist box.—
Cretonned screens, too—the cretonne set off by a framework of white enamel—or wood stained a soft gray or green tint.—

SCREENS of Burlap and Tapestry Are mighty attractive—

These—with the panels of Old Blue or Indian Red—and across the top—insets of Imported German Tapestry squares.—
And a narrow braid that combines all of the colorings of the tapestry—to blend the panels with the dull browns of the frame-work.—

FROM the Drapery Work-room of the J. W. Robinson Co

Corroborative.

HAS OTHERS TO BACK CHARGES.

FORMAL DIVORCE PROCEEDINGS BY MRS. PERKINS.

Mental Cruelty Grounds for the Separation Sought Between Clubman and Wealthy Bride of but Little More Than a Year—Great Surprise to Their Many Friends.

As exclusively told in The Times yesterday, divorce proceedings are pending from Mrs. Emily S. Keating Whiting-Barrow-French Perkins. Attorney Meserve, counsel for Mrs. Perkins, sent the divorce complaint to the County Clerk's office late Monday afternoon. It was his intention to file the papers Saturday morning, but he delayed it on account of the poor health of the mother of the clubman-defendant, Gregory Perkins, Jr.

Mrs. Perkins alleges mental cruelty which resulted in her becoming ill. This cruelty began, she alleges, soon after her marriage and due apparently to temperamental incompatability. She expects to prove the various acts of cruelty by corroborative evidence.

The legal proceedings taken by Mrs. Perkins and the allegations of cruelty come as a tremendous surprise to the many socially prominent friends of the parties, as heretofore no hint of domestic infelicity had reached the public.

RAILWAY OR ELEVATOR?

Perplexing Question for State Railroad Commission to Determine Regarding Angels Flight.

Is the Angels Flight a railroad or an elevator?

This knotty question was presented to State Railroad Commissioner Edgerton yesterday in the hearing of the application of the Angels Flight Company, a subsidiary of the Funding Company of California, to purchase the property and franchise from Col. J. W. Eddy and to issue $60,000 bonds to double-track the line, for which a private right-of-way must be condemned.

The question was raised by Attorney Young, representing the funding company, who pointed out that while the line is operated under a railway franchise, it is also inspected by the city's elevator inspector. Until this question is answered the Angels Flight Railway Company, now operating the line under lease, is in status quo, though incorporated for $100,000. But three shares of this capital stock have been issued, however.

Edgerton will conduct a further hearing today in the Pacific Electric's application to issue approximately $7,000,000 bonds for extension and betterment.

P. A. Sinsheimer, bond expert for the commission, is here with Edgerton.

DON'T BE DEAF

Let Us Prove That You Can Hear Again.

We want every deaf person who reads this announcement to come to our offices and be convinced that the little Acousticon is the most wonderful invention of the age. With it one can hear the most ordinary tone conversation. It can be conveniently worn and is very inconspicuous. No matter how bad your case of deafness may be, call at our offices and try the Acousticon. A demonstration of what it can do won't cost you a penny. In whatever line of work you follow, the Acousticon can help you. The Acousticon is the only instrument of its kind that is covered by a ten-year guarantee bond. Call at our offices tomorrow. Cut this out now while it is before you. General Acoustic Co., 520 Security Bldg., Los Angeles.—Advertisement.

SOCIETY

Mrs. J. A. Merrill

Of Miles City, Mont., who is a winter visitor in this city. Mrs. [illegible] daughter of Senator O. C. Cato of Montana.

MISS MILDRED WHITNAH was the first bride-elect to plight her troth during Lent, and her wedding last evening to Monro Dane Montgomery, solemnized at the home of her parents, Mr. and Mrs. Chester L. Whitnah, of West Adams street, was a notable event.

The bride-elect entered in a handsome gown of white charmeuse, elaborated with quantities of Duchesse lace and pearls. Over this fell a long tulle veil caught with orange blossoms and she carried a shower of lily-of-the-valley. Her young sister, Miss Dorothea Whitnah, who assisted as maid of honor, and the Misses Margaret Gould and Ellen Skinner, the bridesmaids, were attired alike in lavender charmeuse trimmed with lavender beads. They carried arm showers of bride roses.

Richard Montgomery of Maricopa was best man and the groomsmen were Messrs. Vilas Hubbard of Pasadena and Willard Fishburn of San Diego. Rev. Jesse P. McKnight, pastor of the Magnolia-avenue Christian Church, performed the ceremony in the presence of eighty-five guests, and music was given by a string orchestra.

A radiant arrangement of asparagus plumosus and Mexican ivy decorated the home, together with white blossoms and yards of lavender tulle. The bride's table held a centerpiece of white roses and gold horns filled with rice and bisque Cupids marked covers. Bags of rose leaf confetti were given as favors.

Mr. and Mrs. Montgomery left immediately after the service for a honeymoon trip, at the conclusion of which they will reside on West Thirtieth street, where they will receive their friends after March 1.

The bride was educated at the Girls' Collegiate and later attended Smith, while Mr. Montgomery was graduated from the University of California.

Have Returned.

Dr. Fredericka Keep and Miss Annabel Keep have returned from the East and for the remaining winter months will be guests at the home of Mrs. W. W. Stilson of Kensington road. Mrs. Samuel Shaw Arents, formerly Miss Harriet Keep, of Salt Lake City, accompanied her sisters to this city and will enjoy a visit of several weeks.

Into New Home.

Former Judge and Mrs. Wheaton A. Gray, with their daughter, Miss Evangeline Gray, have returned from a brief visit in the north and are at home to friends in their new residence at No. 431 Kingsley drive.

Miss Boettcher Entertains.

Complimentary to Miss Lois Wilson, daughter of Mr. and Mrs. Warren Wilson, of Venice, who is betrothed to Sherwood Kinney, son of Abbot Kinney, of Venice, Miss Cora Boettcher of this city entertained with a reception and miscellaneous shower yesterday afternoon. The hostess, who will be one of the bridal attendants, decorated her home prettily for the occasion. In the living-room, where the guests were received, three huge white wedding bells were suspended from ropes of smilax—the den was done in a lavender and pink scheme, yards and yards of tulle having been employed. Violets predominated in the dining-room, while potted palms and ferns in the hall were attractive. The young hostess assisted in receiving the [illegible] Mrs. Herman Boettcher, Mrs. Wilson, Mrs. Lelley [illegible] Florence Wilson, Miss Cora [illegible] Mrs. Roger McLean, Miss [illegible] lin, Mrs. Allington G. [illegible] Miss Berenice Marchut.

Luncheon Party.

Mrs. Tate Metzger of [illegible] ram street entertained [illegible] a violet luncheon, having [illegible] Mrs. Cunningham, Mrs. [illegible] en, Mrs. Edward Mapp, Mrs. [illegible] Miller, Mrs. Arthur Mapp, [illegible] George Kitchen, Mrs. [illegible] Mrs. G. McAlvain, Miss [illegible] and Miss A. J. Nagler.

Valentine Dinner.

Mrs. Leonard Mallman, [illegible] Miss Grace Welsh, of Oxford, [illegible] entertained with a Valentine [illegible] Tuesday evening. Present [illegible] Miss Bertha Gilbert, Covers [illegible] for Mr. and Mrs. Leonard [illegible] Mr. and Mrs. W. R. Gilbert, [illegible] bel Milner, Mr. and Mrs. [illegible] Normandale, Will Gilbert, [illegible] Henry Mallmann, R. G. [illegible] Clara Mallmann and Will [illegible]

Prominent Visitors.

Mrs. J. A. Merrill and [illegible] Mrs. Percy Williamson, of [illegible] Mont., are spending the winter [illegible] Angeles and Venice. Mrs. [illegible] Mrs. Williamson are the [illegible] Senator O. C. Cato of Montana.

Fiftieth Anniversary.

Dr. and Mrs. Elmer Potter [illegible] 922 South Bonnie Brae street [illegible] celebrated their golden wedding [illegible] versary at their home yesterday [illegible] noon, a large number of [illegible] impossible on account of the [illegible] er's health. The bride was [illegible] married at the home of the bride-elect's parents at Keeseville, N. Y., in 1863 and in 1887 they moved to Florence, Wis., where they lived for thirty years, coming to Los Angeles in foreign travel, they came to this city, where they have since resided. Many telegrams were received from the East.

Miss Adams Complimented.

As a courtesy to Miss Elizabeth Adams, who is [illegible] Gillespie, Mrt. [illegible] and Mrs. Earl Chapman [illegible] yesterday at the home of the latter on Gramercy place with a luncheon followed by bridge. [illegible] quilis filled a [illegible] rested on the table and [illegible] candelabra held yellow [illegible] yellow shades. [illegible] hand-painted, with [illegible] girls, marked covers [illegible] kets filled with violets [illegible] were given as favors. [illegible] arranged for Mrs. Edward [illegible] Mrs. Walter Butler, Mrs. [illegible] Mrs. Paul Flaherty, Mrs. [illegible] mara, Mrs. Roy Shaw, Mrs. [illegible] Cooper, Miss Ollie Shaw and Miss Gertrude Connell.

Coming Events.

Mrs. John A. Jeffries will [illegible] luncheon at the Friday Morning Club on Friday afternoon, [illegible] Mrs. Walter J. Dillingham [illegible] forty guests will be present. Mrs. Dillingham is the wife of the president of the Hawaiian [illegible] Mrs. Dillingham, who is [illegible] of Mr. and Mrs. [illegible] polo week.

THURSDAY MORNING.

FACTS FEAT and FA for WOM and ME by Olive

DAILY BEAUTY HINT: There [illegible] health and good looks as pure air, [illegible] ing you should stand before the ope[illegible] haling slowly and expelling still mor[illegible] enable you to breathe not only in [illegible] mos. Exhale, first through one na[illegible] structing each in turn with the finge[illegible] duce the long, slow inhalation whi[illegible] ed chest. Good health and a symm[illegible]

There are girls and women who [illegible] always carry briars for their especial [illegible] friends.

It is somewhat remarkable that such people have friends, but they always do. The briary girl usually searches for her most frequent associate of quite the opposite to her in disposition. Possibly this may be because she can vent her spleen upon the innocent victim without receiving snubbings in return.

I recently overheard a conversation on the street car which illustrated this. There are two girls who always seem to meet to go home together. "I bought a party dress today," said the sweet, good-natured one. "Where did you buy it?" asked one of the upward curling lip. "At the New Hampshire Store." "One of those at $9.25?" "No, I paid $19 for it, and oh, I think it very pretty! It is of rose chiffon, trimmed in pink and blue rosebuds and leaves—" "O, now, I saw that"—in a half scornful tone. "Didn't you think it pretty?" "Oh, yes—what in the world do you think of a party dress?" "Well, I suppose I might be invited somewhere and—" "Well, I think everybody ought to have one good dress."

This conversation was audible to the entire car and although the sweet-faced innocent girl seemed utterly oblivious to the briars in her friend's remarks, knowing glances and half-suppressed smiles passed between those who overheard and who have since there met the briary girl and her [illegible] present kind.

The briary disposition has usually [illegible] ugly lines around her mouth [illegible] eyes which beautiful features [illegible] complexion and even a graceful [illegible] and form cannot overshadow.

Exclusive Tailoring.

In an exclusive ladies' tailoring [illegible] which this week holds an opening to the unusually early [illegible] for the season's suits, I was interested in seeing the new materials for early spring and summer. [illegible] checks, and stripes again! [illegible] with white pin stripes, white [illegible] black pin stripes, blue either [illegible] or light relieved with stripes of [illegible] all shades of gray with hair-[illegible] in dainty colors or with stripes [illegible] by the herring-bone weave of [illegible] material itself—in fact, it seems [illegible] though the tailoring world had [illegible] mad over stripes. This will be [illegible] news for the women who are [illegible] least bit over-plus, since stripes [illegible] ing up and down tend to make [illegible] look much taller and less wide. [illegible] materials seen at this early open-[illegible] were exceptionally fine and the [illegible] was large and varied. This [illegible] one of the best in town, has [illegible] ured an especial opening price up-[illegible] suits ordered during this, his [illegible] ing display.

Household Give-Away.

"That is almost like giving them away," said a lady with an armful of [illegible] which she was carrying to-[illegible] her waiting motor-car. She had just emerged from that big china [illegible] which is hurriedly closing out [illegible] entire stock. Everything is first-[illegible] in that house and when this [illegible] "vacating" sale was first announced, every housekeeper felt that [illegible] was face to face with opportunity. Some brought huge market-baskets, some carried twine bags in which to carry home their bargains [illegible] and others brought their [illegible] with them. "Will any of [illegible] things break?" I heard one lat-[illegible] as he deftly balanced an arm-[illegible] of bulging packages, extending [illegible] Normandale, Will Gilbert, [illegible] Henry Mallmann, R. G. [illegible] Clara Mallmann and Will [illegible]

Prominent Visitors.

Mrs. J. A. Merrill and [illegible] Mrs. Percy Williamson, of [illegible] Mont., are spending the winter [illegible] Angeles and Venice. Mrs. [illegible] Mrs. Williamson are the [illegible] Senator O. C. Cato of Montana.

Fiftieth Anniversary.

Dr. and Mrs. Elmer Potter [illegible] 922 South Bonnie Brae street [illegible] celebrated their golden wedding [illegible] versary at their home yesterday [illegible] noon, a large number of [illegible] impossible on account of the [illegible] er's health. The bride was [illegible] married at the home of the bride-elect's parents at Keeseville, N. Y., in 1863 and in 1887 they moved to Florence, Wis., where they lived for thirty years, coming to Los Angeles in foreign travel, they came to this city, where they have since resided. Many telegrams were received from the East.

Miss Adams Complimented.

As a courtesy to Miss Elizabeth Adams, who is [illegible] Gillespie, Mrt. [illegible] and Mrs. Earl Chapman [illegible] yesterday at the home of the latter on Gramercy place with a luncheon followed by bridge. [illegible] quilis filled a [illegible] rested on the table and [illegible] candelabra held yellow [illegible] yellow shades. [illegible] hand-painted, with [illegible] girls, marked covers [illegible] kets filled with violets [illegible] were given as favors. [illegible] arranged for Mrs. Edward [illegible] Mrs. Walter Butler, Mrs. [illegible] Mrs. Paul Flaherty, Mrs. [illegible] mara, Mrs. Roy Shaw, Mrs. [illegible] Cooper, Miss Ollie Shaw and Miss Gertrude Connell.

Coming Events.

Mrs. John A. Jeffries will [illegible] luncheon at the Friday Morning Club on Friday afternoon, [illegible] Mrs. Walter J. Dillingham [illegible] forty guests will be present. Mrs. Dillingham is the wife of the president of the Hawaiian [illegible] Mrs. Dillingham, who is [illegible] of Mr. and Mrs. [illegible] polo week.

Luncheon Party.

Mrs. Tate Metzger of [illegible] ram street entertained [illegible] a violet luncheon, having [illegible] Mrs. Cunningham, Mrs. [illegible] en, Mrs. Edward Mapp, Mrs. [illegible] Miller, Mrs. Arthur Mapp, [illegible] George Kitchen, Mrs. [illegible] Mrs. G. McAlvain, Miss [illegible] and Miss A. J. Nagler.

Valentine Dinner.

Mrs. Leonard Mallmann, [illegible] Miss Grace Welsh, of Oxford, [illegible] entertained with a Valentine [illegible] Tuesday evening. Present [illegible] Miss Bertha Gilbert. Covers [illegible] for Mr. and Mrs. Leonard [illegible] Mr. and Mrs. W. R. Gilbert, [illegible] bel Milner, Mr. and Mrs. [illegible] Normandale, Will Gilbert, [illegible] Henry Mallmann, R. G. [illegible] Clara Mallmann and Will [illegible]

Prominent Visitors.

Mrs. J. A. Merrill and [illegible] Mrs. Percy Williamson, of [illegible] Mont., are spending the winter [illegible] Angeles and Venice. Mrs. [illegible] Mrs. Williamson are the [illegible] Senator O. C. Cato of Montana.

Fiftieth Anniversary.

Dr. and Mrs. Elmer Potter [illegible] 922 South Bonnie Brae street [illegible] celebrated their golden wedding [illegible] versary at their home yesterday [illegible] noon, a large number of [illegible] impossible on account of the [illegible] er's health. The bride was [illegible] married at the home of the bride-elect's parents at Keeseville, N. Y., in 1863 and in 1887 they moved to Florence, Wis., where they lived for thirty years, coming to Los Angeles in foreign travel, they came to this city, where they have since resided. Many telegrams were received from the East.

Miss Adams Complimented.

As a courtesy to Miss Elizabeth Adams, who is [illegible] Gillespie, Mrt. [illegible] and Mrs. Earl Chapman [illegible] yesterday at the home of the latter on Gramercy place with a luncheon followed by bridge. [illegible] quilis filled a [illegible] rested on the table and [illegible] candelabra held yellow [illegible] yellow shades. [illegible] hand-painted, with [illegible] girls, marked covers [illegible] kets filled with violets [illegible] were given as favors. [illegible] arranged for Mrs. Edward [illegible] Mrs. Walter Butler, Mrs. [illegible] Mrs. Paul Flaherty, Mrs. [illegible] mara, Mrs. Roy Shaw, Mrs. [illegible] Cooper, Miss Ollie Shaw and Miss Gertrude Connell.

Coming Events.

Mrs. John A. Jeffries will [illegible] luncheon at the Friday Morning Club on Friday afternoon, [illegible] Mrs. Walter J. Dillingham [illegible] forty guests will be present. Mrs. Dillingham is the wife of the president of the Hawaiian [illegible] Mrs. Dillingham, who is [illegible] of Mr. and Mrs. [illegible] polo week.

FACTS FEATURES and FANCIES for WOMEN and MEN

by Olive Gray

DAILY BEAUTY HINT: There is no one thing so vital to good health and good looks as pure air, deeply breathed. Morning and evening you should stand before the open window, taking long breaths, inhaling slowly and expelling still more slowly. Continuous practice will enable you to breathe not only in the lungs, but deep into the abdomen. Inhale, first through one nostril, then through the other, obstructing each in turn with the finger; this practice, persevered in, will follow the long, slow inhalation which will gradually expand the lungs and chest. Good health and a symmetrical form will result.

...re are girls and women who ...carry briars for their especial ...

...s somewhat remarkable that ...people have friends, but they al... do. The briary girl usually se... her most frequent associate ...the opposite to her in dis... Possibly this may be be... she can vent her spleen upon ...largest victim without receiving ...in return.

...usually overheard a conversa... on the street car which illus... this. There are two girls who ...seem to meet to go home to... "I bought a party dress to... said the sweet, good-natured ...whose dif you buy it?" asked ...the upward curling lip. "At ...Hampshire Store." "One of ...$19.75?" "No, I paid $19 for ...I think it very pretty! It ...chiffon, trimmed in pink ...rosebuds and leaves—" "O, ...dear"—in a half scornful ...don't you think it pretty?" ...—what in the world do you ...a party dress?" "Well, I ...might be invited some... —" "Well, I think every... ought to have one good dress." ...conversation was audible to ...car and although the sweet... girl seemed utterly oblivi... to the jibers in her friend's re... bearing glances and half-... smiles passed between ...overheard and who have ...met the briary girl and her ...kind.

...disposition has usually ...lines around her mouth ...which beautiful features ...and even a graceful ...and form cannot overshadow.

...Tailoring.

...exclusive ladies' tailoring ...this week holds an open... ...to this unusually early ...for the season's suits. I was ...in seeing the new ma... for early spring and summer. ...checks, and stripes again! ...with white pin stripes, white ...pin stripes, blue either ...light relieved with stripes of ...shades of gray with hair... ...dainty colors or with stripes ...the herring-bone weave of ...mial finish—in fact, it seems ...the tailoring world had ...and over stripes. This will be ...for the women who are ...bit over-plus, since stripes ...up and down tend to make ...much taller and less wide. ...seen at this early open... ...exceptionally fine and the ...so large and varied. This ...one of the best in town, has ...an special opening price up... ...ordered during this, his ...today.

...Handsome Give-Away.

...is almost like giving them ...said a lady with an armful of ...which she was carrying to... ...waiting motor-car. She ...emerged from that big china ...which is hurriedly closing out ...stock. Everything is first... ...that house and when this ...sale was first an... every housekeeper felt that ...to face with opportun... ...brought huge market... ...carried twine bags in ...carry home their bargain ...and others brought their ...with them. "Will any of ...break?" I heard one lat... ...be deftly balanced an arm... ...packages, extending ...his hat. "Break! Of ...break!" his wife re... ...edged a trifle closer to ...though she half expected ...would let them fall from sheer ...curiosity. I hope he got ...home.

...egg beaters to bric-a-brac, ...pans to rare old pewter, ...in that establishment is ...great reduction.

...Lady.

...always proud when a woman ...or when one invents ...and so when I was told ...had invented that new ...plan, I instantly took time ...look and listen." As a re... ...found that something really ...made at last which not only ...gloss, however black and ...but which will polish mir... ...the glittering surface ...a single streak. As easily ap... ...or to the end of a shin... ...this new silver polish ...only rubbed off, and then ...dust is done.

...Worth In.

...did you not tell me," Vir... ...when I met her yester... ...to the new Irish Linen ...her order linen with your ...woven in?"

...the truth I did not know ...Virginia who is at present ...interested in all things ...domestic—although the ...not yet out—is sure to learn ...in fact, that you may or... ...nuts and towels woven ...monogram or crest at that ...shop and they ...for you in sixty days ...could be more charm... ...for the housekeeping ...to have her monogram ...all her pretty linens. This ...seem as though such ...had been invented expressly ...homekeeping and ...in fact, love it...

...store is very like a ... ...of small stores, each deal... ...all under one roof. ...pleasant rivalry among ...department managers and each is held accountable for the success or failure of his line. Each is alloted his proportion of advertising and window space.

One of the Broadway stores, noted for the variety and uniqueness of its bargain sales is at present holding a contest among its department managers with a series of fine silver cups to be used as awards to those who aggregate the heaviest sales. The prices during this event will be placed at the lowest limit which each line of goods will permit, as each manager fully realizes that thus he will draw trade.

• • •

Tell the Knitting Lady.

If some dear old lady whom you know, would like to revive her knowledge of knitted quilts, tell her about the articles in a recent magazine giving full directions for novel knitted blocks and edgings to correspond. A knitted cotton bedspread will be something both durable and handsome, to be handed down for several generations, and will perpetuate the name and proclaim the industry of the grandma of today.

• • •

Fashion's Tracery.

The brassieres, with adjustable shoulder straps for wear with evening gowns, are among the new things.

White batiste embroidery will be much used for this season's summer gowns made of plain white batiste.

Very popular are the negligees of white brocaded crepe de chine, with broad collars of pale colored satin.

Beautiful cotton crepes are in bordered dress patterns. Bulgarian embroidery is mostly used on these.

Rich brocaded silk blouses in Russian style are being worn with skirts of black velvet, moire or satin.

This is surely a year of embroidery. Among the novelties are embroidered mulls and cotton crepes.

The attractive combinations for wearing under or over the corset are made in softer materials than ever.

Separate jabots in novel cut and of conservative dimensions, flatly pleated and fluffy, are still in good style.

Dirty Tan Shoes Dyed Black

with "Japanole." 10c at shoe stores, Fun and other drug stores. Avoid harmful imitations.

Clears Skin of Worst Eruptions

Remarkable Action of a Remedy That Drives Every Speck of Poison From Body.

There is a strange, mysterious power in a remarkable blood medicine that finds its way through the circulation by what is known as Divine selection. The remedy is Swift's Sure Specific, or S. S. S.

Science cannot explain just why certain elements in the blood feed the bones, others nourish the hair roots, and so on. And it is this same mysterious action of S. S. S. that attacks all diseased spots, drives away all germs, heals all sores and supplants the activity of disease germs with the powerful healing action of leucocytes. Remarkable testimonials have been written that prove beyond question there is no blood disease but what can be cured by S. S. S. And in all those cases that were treated with mercury, iodides, arsenic, copper and other minerals with no permanent effect, the most astonishing recoveries have been made by S. S. S.

There is not a blood taint of any nature that can remain in a system fortified by this most wonderful remedy, for it is absolutely pure and contains only those elements that the blood naturally assimilates, and which the tissues gratefully accept. It agrees with the most delicate stomach, even in those cases where the use of strong drugs has so weakened the digestive system that medicine cannot be given. Get a $1.00 bottle of S. S. S. at any drug store and thus be assured of a complete cure of any eruptive blood disease. If your case is peculiar and you desire special advice write to The Swift Specific Co., Medical Dept., 127 Swift Bldg., Atlanta, Ga.

MUST PAY TO SEE.

Chief Issues Order Forbidding Police to Attend Movies or Theaters on Pass or Free Ticket.

Members of the police department must hereafter pay when they visit a motion-picture show or a theater. They will not be permitted to accept a pass or a ticket. Men in uniform are prohibited from going into a theater or motion-picture house unless called there on duty.

Orders were issued yesterday by the Chief and copies of the order were posted at the Central and all sub-stations. The order says:

"Complaint has been filed with this office by the proprietor of the motion-picture house at No. 315 South Main street against officers of the police department who have been demanding admittance without charge to his place. This is only one of several complaints that have been received by me.

"This order is absolute and applies to all police officers, detectives, plain-clothesmen and all members of the department serving in any capacity whatsoever. If further complaint is received, inspection will follow. No violation of this order will be tolerated, and any violations reported will be met with drastic action."

February Furniture Sale

Round Extension Tables

With 42-inch top, same design as shown in cut; regular $12.50 values.

Special Sale Price

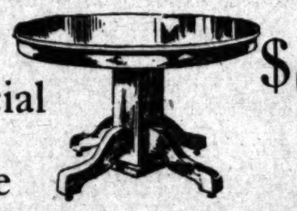

$9.75

Finished in choice of fumed or golden oak.

Credit If You Want It.

COLYEAR'S Where Bargains Reign. 507-509-511 So. Main St.

Ask About Our Easy Terms.

"The Nature Form"

Think This Over. As a Clean Cut Business Proposition It Can't Be Beat.

——To have your own accurate figure to sew on—bring out your own artistic designs, effects that you and you alone know will surely become you—

——to cut, fit and finish everything without once trying it on yourself until complete—

——These and many more are the pleasures derived in sewing on a dress-form that is exactly like YOU.

——Gowns, shirtwaists, underwear, etc., everything that you have previously presumed none but the professional seamstress could make, YOU CAN MAKE with ASTONISHING EASE if you are sewing on an exact counterpart of YOU.

——Not only will you at once realize this fact, but you will have CONVERTED SEWING, DRESSMAKING, etc., INTO REAL, GENUINE PLEASURE, instead of the irksome bore of twisting and turning in trying to fit yourself alone.

——Prompted by this UNEXPECTED ENJOYMENT, YOU WILL SAVE double, if not all of your present seamstress bills.

——Or, if your SEAMSTRESS IS INEFFICIENT unbeknown to you, you will at once determine this fact by WATCHING THE PROGRESS SHE MAKES ON YOU.

——The frequent expense of a seamstress, or the things that a cheap dressmaker will ruin for you, combined, with the many things that YOU can easily make on YOUR OWN FIGURE, —these items alone will soon save you sufficient to cover the small cost of the form.

——By a patented process of manufacture and scientific system of measurement, we produce for you a figure—arms, bust, skirt and poise—that is exactly like YOU.

——So constructed so that it can easily be taken apart for storing or travel—can be adjusted in a moment's time to any size or position—durable, light, composed of papier mache.

——But a few moments required in taking your order—not necessary to be smeared over for hours with a coating of wet plaster, as many inferior makes of forms require.

——Should client reside at a distance, simple instructions are given for placing your order by mail.

——Any information required relative to the making of gowns, etc., on YOUR OWN FIGURE, gladly given free-gratis.

——Demonstrations and models may be seen at OUR OWN PUBLIC DISPLAY ROOMS, 307 South Broadway, Suites 18-19-30-31-41-42.

——Illustrated catalogue upon request.

Nature Form Company

If you have $1000 and want to live in a beautiful home in one of the nicest, most healthful suburbs of Los Angeles call for particulars on SHARER INVESTMENT CO. 229 West Seventh St. 5c yellow car service.

Mission Malt Tonic

GIVES HEALTH AND STRENGTH. AT DRUGGISTS.

Bullock's

Broadway at Seventh

Inexpensive Bedding

—The luxurious grades are here in lavish profusion, but we take space today for a mere mention of a few of the inexpensive blankets, spreads and pillows.

Feather Pillows $1

—21x26-inch pillows of clean, dustless feathers, in pretty art tickings, $1 each.

Feather Pillows $1.75

—3½-lb. pillows (21x27 inches) of thoroughly cleansed feathers in good, heavy linen ticks, $1.75 each.

Blankets $1.25 Pr.

—Gray, white or tan cotton blankets of good weight and generous size, with pink or blue borders, for $1.25 a pair.

***Woolnap Blankets* $1.75**

—64x76-inch blankets of good weight with soft, fluffy, wool-like nap and bound edges; white or gray. Surprisingly warm and serviceable for so little money—$1.75 a pair.

***Bed Spreads* $1.50**

—76x90-inch Mission spreads—heavy, firmly woven and in very attractive crochet patterns, with hemmed ends.

***Food Choppers* 25c**

—Like the picture. Small size standard food choppers that are handy as can be. A limit to customers and no phone orders—25c each.

***Mops at* 35c**

—Those very practical self-wringing mops that every kitchen should have. 75 of them today, 35c each—a limit to customers and no phone orders.

O'Cedar Polish

—Another big shipment just here. The kind of floor polish to use on your floors—4 oz., 25c; 12 oz., 50c; 1 qt., $1.00; ½ gal., $1.50; and 1 gallon, $2.50.

***Hampers at* $2**

—And others to $5—made of fine willow reed in square, oval and round shapes—exceedingly good baskets.

Harbor Excursion Saturday!

Buy Harbor Property Now Panama Canal Opens 1915

—DO YOU KNOW—practically nine-tenths of all the land in the Los Angeles Harbor area is NOT FOR SALE—it is owned and controlled by the city, the railroads and private corporations?

—large real estate operators, big experienced investors, from northern and eastern parts of the United States, are rapidly acquiring what little harbor land is left, to sell to manufacturers at immense profit.

—the opportune and ONLY TIME to buy industrial harbor lots IS NOW, WHILE THEY LAST, BEFORE THE PANAMA CANAL OPENS—and thus realize a splendid profit on your investment.

Inner Harbor Lots—$500; Only 10% Down—$10 a Month

—the Los Angeles Investment Company TODAY offers the small investor industrial lots in Inner Harbor Tract—close to deep water, docks and railroad terminals—for $500 to $1000 on EASY TERMS of 10% down and $10 a month.

—remember when this tract is sold out there is no other tract SO NEAR WATER FRONT available for subdivision AT ANY PRICE.

—INNER HARBOR TRACT IS THE BEST LOCATION ON THE MARKET.

A Twenty Mile Boat Ride, Car Fare and Lunch 50c

—A BIG EDUCATIONAL EXCURSION TO THE HARBOR will be conducted by the company Saturday, February 15th, at 10 a.m. sharp. This excursion includes an instructive twenty-mile boat ride over the entire Greater Los Angeles Harbor. In addition, the million-dollar Craig Shipbuilding Yard and the Municipal Docks, at Long Beach, will be viewed by the excursionists. At noon lunch is served to all on the Company's property.

Reserve Your Tickets Before Friday, 4 P. M.

—OWING TO THE IMMENSE DEMAND for harbor excursion tickets, reservations must be made with the Los Angeles Investment Company, Broadway at Eighth, no later than 4 o'clock Friday. Excursions start Saturday morning at 10 o'clock sharp from the Pacific Electric Station, Los Angeles, Gate 10.

Los Angeles Investment Company

Selling Agent, Broadway at 8th.

Patrick C. Campbell

Manager Inner Harbor Tract.

Accusing Fingers Point to Coffee

Last year the Government Health Office, by authority of the District of Columbia, issued an appeal to parents, asking them not to allow their children to drink coffee or tea.

They noticed that the children who drank coffee were nervous and didn't get along in their studies, and were not healthy looking—

And those who did not drink coffee or tea, were, as a rule, strong and vigorous and got along well in their studies.

It isn't so much what Doctors, Government, Nurses or the School Teachers of the country are saying about coffee, as

How Does Coffee Treat You?

Every coffee drinker who is afflicted with nervousness, sleeplessness, heart irritation, indigestion or biliousness (and most of them are) should consider that

A cup of coffee contains about 2½ grains of caffeine—a poison. Hence the various troubles from coffee drinking.

INSTANT POSTUM

is taking the place of coffee in thousands of homes where health is valued.

This new food-drink, made of prime Northern Wheat and the juice of Southern Sugar Cane, tastes much like high-grade Java, but is absolutely pure and free from caffeine.

Requires No Boiling

Place a spoonful of the powder in a cup, pour on boiling water, stir and add sugar and cream to taste; and instantly you have a delightful drink of charming flavor.

Grocers sell Instant Postum—45 to 50-cup Tin 30c; 90 to 100-cup Tin 50c.

"There's a Reason" for POSTUM

PUBLISHERS:
THE TIMES-MIRROR COMPANY
OFFICERS:
H. G. OTIS, President and General Manager.
HARRY CHANDLER, Asst. Gen. Mgr. and Treas.
HARRY E. ANDREWS, Managing Editor.
F. K. PFAFFINGER, Assistant Treasurer.
MARIAN OTIS-CHANDLER, Vice-Pres., Secretary.

Los Angeles Times

EVERY MORNING IN THE YEAR.
Daily, Sunday and 40-Page Illustrated Weekly.
Daily Founded Dec. 4, 1881—32d Year.

OFFICE: NEW TIMES BUILDING
First and Broadway.
Los Angeles (Loce Ahng-hayl-ais)

Entered at the Postoffice as mail matter of Class II. (For detailed information about The Times, see last page, Part II.)

MAKING HIM SPEAK.

A beggar pretending to be deaf and dumb found his voice quickly when placed upon an operating table. He is a wise man if he knows just when to speak.

A WISE PEOPLE.

Ventura county bean growers are forming a corporation for the manufacture of their own bags. At least we have a people who know beans when the bag is open.

A FAIR NEIGHBOR.

We are pleased to note that Huntington Park has voted bonds for a pleasant park in the center of that fast-growing suburb. It will soon demonstrate to others the appropriateness of its name. Undoubtedly this is one of the loveliest and most busy of our many busy neighbors.

A SONG OF SONGS.

If you have never heard Melba's "Waltz Song" there is much in store for you. It is supposed to be the triumph of barbarism, but in reality it is the soul exultant with a plea for all things that suffer. It requires a superb voice to shake out these exquisite carols of life and of death, but the artist who can render this song gives something precious to the world.

COMING ON.

So Russia has lynched two horse thieves. Now that she has arrived, we have a confession to make. We were always a little doubtful of Russia. We thought she punished the wrong people and lacked in discrimination generally. But the hanging of rustlers is a step in advance. We defer to the new civilization of darkest Russia.

ON GUARD.

It is perfectly right for the public to watch its road building closely. We do not know what there is in the charge that some of the work done on the State highways will not last ninety days, but we do know that good roads are one of California's great assets and that the people are entitled to all they pay for.

REMARKABLE PICTURES.

The Auditorium this week is showing motion pictures posed by excellent artists at Jerusalem and entitled "From the Manger to the Cross." The subject is treated with reverence as well as realism. The man who undertakes the wonderful role of the Christ is not objectionable and the man cast for Judas is remarkable in his portrayal of that most tragic character in history. Beautiful and appropriate music both by human voices and the grand organ at the Auditorium add to the inspiration of the sublime drama. Since the moving picture is what it is in the public eye we are glad to see it placed upon this high plane.

TEXAS LANDS.

Texas claims to have made a trifling mistake of one million acres in a land deal. She contracted in 1876 with the Farwell syndicate of Chicago to give it 3,000,000 acres of land in the Panhandle to erect the Capitol building. The land was appraised at 50 cents per acre, and the Capitol building cost $1,500,000. Now it is claimed that "through mistake or fraud" 4,000,000 acres were deeded to the syndicate. The land is now worth $2 to $20 per acre. Texas wants that 1,000,000 acres back. Thirty-seven years have elapsed since the "mistake" was committed, but the statute of limitation never runs against a State.

UNWISE WORKERS.

Aside from dynamiting, and picketing, and boycotting, and other unlawful methods of establishing and maintaining the closed shop the basic principle of the American Federation of Labor is wrong. It is a class organization to procure for its members as large a remuneration for their services as possible, without regard to the effect of such increase upon non-members or upon the country generally.

Undeterred by the conviction and sentence of Samuel Gompers and John Mitchell and Frank Morrison, the American Federation of Labor is preparing for a vigorous campaign for enlargement. It is appealing to the 173,000 employees of the steel trust and 30,000 employees of independent steel companies, employees of the textile industries, packing-houses, the rubber trust and the sugar trust to join the organization and assist in paying the salaries of Gompers and his associate grafters. Five hundred thousand pamphlets printed in thirteen languages will be distributed among foreigners as well as Americans, and foreign workmen are cautioned to remain abroad for a year or two until conditions in this country become "more settled."

The campaign at Washington will begin with the organization of the new Congress. An effort will be made to legalize boycotting and picketing by prohibiting the issue by the Federal courts of writs of injunction in cases involving labor disputes. That now is the psychological moment to start such a campaign is claimed at the headquarters of the American Federation in Washington.

There is one thing the I.W.W.'s cannot do. They cannot compel the owner of a factory or a furnace to run his plant at a loss. He can close down and, if the Democrats pursue their promised policy of lowering tariff duties, goods now manufactured here can be brought in from Europe and the American Federation of Labor can change its name to the American Federation of Idleness.

AGAINST INTERVENTION.

Some gentlemen whose political views and business success are disapproved of by our steamed and superheated Progressive contemporaries have invested money, honestly-acquired money, which they did not steal from orange growers, in Mexican lands and cattle. The continuance of the revolution in that country has a tendency to lessen the market value of the lands, diminish the number of cattle and drive away the workmen of the loathsome capitalists who are disliked by our steamed and overheated Progressive contemporaries.

Intervention in Mexico by the United States would put a stop to brigandage. Putting a stop to brigandage would be a benefit to those who are hated by the proprietor of the Los Angelenos Progressive press. Therefore the press aforesaid outcries for non-intervention.

And if intervention is forced upon us then our steamed and parboiled contemporaries demand, as a measure of justice, that the plutocrats whom it does not like shall face Mexican rifles, or send their sons to do so, and compel their daughters "to serve as nurses amid the blood and disease of war hospitals." Rather than suffer the anguish of having the Mexican property of Americans who are obnoxious to him protected by the United States government, the proprietor of our steamed and fricaseed Progressive contemporary would prefer that Mexico should remain a seething mass of disorder from the Rio Grande to the Pacific. But President Taft does not agree with this view of the case, and it is not at all probable that President-elect Wilson agrees with it.

CONCERNING "SISSIES."

Considerable public discussion has been taking place lately as to the status of the male school-teacher, and during that discussion the word "sissy" has been used with rather uncomplimentary freedom. Sissy is as objectionable a term applied to a member of the dominant masculine as the word "scold" is applied to a representative of the predominant feminine. No one would allow the contention that the bright and capable women working in our public schools, because they insist on maintaining discipline, should be branded as scolds. It is just as unfair to condemn the men who have devoted their talents to educational pursuits, as sissies.

No good purpose is ever served by a general application of uncomplimentary epithets. Men teachers for boys and women teachers for girls sounds logical enough in theory. Yet the fact is generally admitted that the American system of education has proved itself wonderfully efficient. So much so, indeed, that educational experts from Europe are constantly visiting the United States to gather information for the improving of their own schools and colleges. And in America the ratio of women to men teachers is out of all proportion.

Are we producing "sissies" as a result of this preponderance of the feminine element in our scheme of public education? Speaking for California at least, we say emphatically, "No." The average of our high school boys, as far as manliness, pluck, stout-heartedness and stamina are concerned, is unequaled in any European country. Is England, on account of the excess of male over female teachers, producing a womanhood of scolds? The outbursts of the militant suffragettes there certainly lend some color to the contention. Just as women teachers in our own public schools seem to be rearing manly boys.

Yet we may be wrong in assigning these effects to this particular cause. The building up of character depends on a great deal more than the quality of knowledge absorbed in a schoolroom. Perhaps the sex of the teacher has very little to do with it. Environment, heredity, the general spirit of the community, climate, example, necessity, all of these are leading factors in forging and tempering the steel or gold in a man or a woman. The matured brain employed to impart a necessary tuition to the developing intellect of the young may belong to either sex. All that is necessary is that this brain be capable of imparting useful knowledge. The learning of the multiplication table or of the rules of grammar does not make or mar character. The sword with which the youngster must cut his path to success is chiefly fashioned in out-of-schoolroom hours; by rubs and hard knocks, by contact with his fellows, on the baseball and football fields as a start—afterwards in the city office, the market, the farm or the profession.

In fact character develops more after the school and college have been left behind and the serious work of life has been taken up. The school and college are the birth of character formation but the process only ceases with the grave.

So it is as invidious to call our men teachers "sissies" as to call our women teachers "scolds." There is no logic in arguing that an effeminate race will be developed under our present school system. Perhaps a sissy, like a poet, is born, not made; always remembering that a gentle and a brave heart make the poet and the soldier. Our few men school-teachers will average up in manliness with those of any other profession. Has not an ex-schoolmaster just risen to the proudest and most powerful position the honors of this world can confer on any living man?

UNIFORM DIVORCE LAWS.

The agitation for one uniform divorce law for the whole of the United States is no new thing, yet our statesmen shun handling this subject as if it were a bed of stinging nettles. So the crusade has had to be carried on chiefly by the Christian churches. Time after time the sometimes ridiculous, sometimes tragic, and always tangled results of our present hodge-podge divorce laws (different in every State) have been brought before the public. Any newspaper reader can find them without an interpreter.

Surely if centralized legislation were ever in order it should be here, where the home, the greatest institution in America, is so vitally concerned. Surely the duty imposed by marriage is as national as the duty imposed on imported goods. Protection of our general industries is not left to the regulation of each State; why should the protection of our wives and children be so relegated?

One binding law for marriage and divorce, ratified by Congress and approved by the President, would go far to reduce the mass of unsavory divorce cases and to hinder premature or ill-considered marriages. When the mothers in Reno made their voices heard in Nevada it did not take long for the State Legislature to condemn the six months' residence, which has made Reno the fashionable divorce mill of the world. If all our wives, mothers and daughters will make their voices heard from Maine to California it would not take long for Congress to stop, look and listen awhile.

It is absurd—almost immoral—that a man and woman should be still legally married in South Carolina and yet free to marry again in North Dakota. It is unfair that a man can be held for alimony in one State and be practically freed from the obligation by crossing over into another. Morality should not be a matter of State boundaries or of marriage lines identified with lines upon a map.

REGENERATING TOOPIOUS.

Toopious, in speaking of another culprit than himself, says: "He had sinned. More to the point he had been caught. Stern justice sent him to prison. This taught him the vanity and wrong of his former life." The incident, Toopious confesses, "stimulated his own reflective faculties and causes him to plead for an opportunity to regenerate the divine spark within him."

The Times would not refuse Tobias the opportunity for regeneration of his alleged divine spark that he seeks. On the contrary it would bespeak for him from the public the largest charity while the process of regeneration is going on. It ventures to suggest to him, however, that regeneration cannot be achieved by one who

"Compounds the sins he is inclined to
By damning those he has no mind to."

MILITANT SUFFRAGISTS.

It is the duty of a high-class editorial writer to know everything in the world, from the height above the sea level of Mount Ararat to the depth below sea level of the morality and intelligence of its unscrupulous steamed contemporaries. The Times has on its staff scientists, scholars, poets, philosophers and political economists who can, without batting an eye, solve any problem on earth save one. The insoluble puzzle is how the cause of woman suffrage can be promoted in England by smashing windows, pouring acids into letter boxes, or putting a head on Asquith?

The Times assures the lady suffrage seekers of Great Britain that it sympathizes with them; that it does not care how many bricks they throw at windows in government buildings; that it does not censure them for pouring oil of vitriol into government mail boxes, and that it looks with composure, if not with satisfaction, at the swatting of David Lloyd George, and the rending and disutilization of his clothing.

And still it asks how can these demonstrations of members of the Equal Suffrage League of England help the women of England to the ballot?

Mrs. Despard, who is a sister of the famous cavalry general, Sir John French, resisted the London police when they dispersed a suffrage meeting in Trafalgar Square in London. For this offense she was sentenced to fourteen days' imprisonment or a fine of $10. She had the money, but she preferred the martyrdom. She assured the judge who inflicted the punishment that when her term of imprisonment expired she would perform a cobblestone staccato on the windows of government buildings and assist in preparing for the hospital any myrmidon of power who attempted to interfere with her.

In Dublin Mrs. Hopkins, Mrs. Cousin and Mrs. Conroy, who had smashed the windows of Dublin Castle because the government had dropped a woman's suffrage bill, were sentenced by the police magistrate to a month's hard labor each.

California, Washington, Arizona, Idaho, Wyoming, Utah and Colorado have given women the right to vote. Nevada, Montana and South Dakota are making arrangements to do likewise. This result was reached without smashing a window, without acidizing a letter, without throwing pepper in anybody's eyes, or taking anybody's breeches away from him.

On what hypotheses do our British sisters assume that assault and battery will prove a more effective weapon than reason to achieve their end? The Times pauses for a reply.

Fair to the Fair.

The Right Valentines to the Right Ones.

Six Thousand Valentines Wanted!

One for each member of the Los Angeles Young Woman's Christian Association. To be in the shape of $100, $50, $25, $15, $10 or $5 gifts. On Friday. Send direct to the association, Hill street, near Third.

UNCLE WALT.

The Poet Philosopher.

Though cheerful the world and pleasant, and azure the skies o'er all, he cannot enjoy the present for dreading what may befall. He's tortured by dire forebodings of what may occur next week; new wrinkles in griefs and goadings he goes to much pains to seek. It's useless to say, "Be cheerful, exult in this gorgeous day!" His face will be always tearful, because he is built that way. I see many way-worn cripples around in the haunts of men; and over each face there ripples a smile every now and then. A man may be shy a shoulder or minus a collarbone, and find that his lot's no colder than that of the friends he's known; a man may be forced to scamper along on a basswood limb, nor let it a moment hamper the joy that abides in him. I know an old man who's twisted and bent, but he doesn't scream; and always he has insisted that life is a bully scheme. Alas! If your twist is mental, the world will be cold and gray; you'll need much assistance dental, or you'll gnash all your teeth away.

WALT MASON.

SCIENCE PROGRESS.

To Purify Water.

[New York Tribune:] The important discovery that drinking water can be completely sterilized by being placed in a vessel containing a small piece of zinc and occasionally stirred is announced by M. Dienert, a French scientist. He has placed water in test tubes, with a small piece of zinc in each, and the added cultures of various microbes. After a time the microscope shows the microbes gathered about the zinc and all dead. Zinc and zinc oxide are practically insoluble in water, but the bacteria cause slight quantities of them to be dissolved, probably because they secrete a small amount of some acid; the amount of zinc dissolved is so small as to be absolutely harmless when taken in with the water.

The extended use made of zinc and galvanized iron (sheet iron coated with zinc) vessels as receptacles for water shows that the zinc will last a very long time. This use of zinc or zinc-lined containers works thus automatically to sterilize the water placed in them. Experiments in which cultures were made from water that had been kept in zinc vessels for various lengths of time will tell us before long whether this principle can be utilized on a large scale for sterilising drinking water intended for domestic or community consumption.

AMERICAN BUILDING IN 1912.

BY WALTER J. BALLARD.

The total building expenditure in 1912 by all cities in the United States was $908,589,403, a gain of 6.8 per cent. over 1911.

Our wonderful progress in building can be best realized by comparing the totals of such expenditure by sixty-five identical cities in each of the past seven years.

Those totals are:

Year.	Building expenditure.
1905	$595,859,414
1906	624,126,796
1907	554,948,260
1908	509,899,409
1909	723,547,019
1910	657,452,493
1911	643,110,327
1912	680,551,650

It speaks well for the permanency of the building trades, after the wonderful progress in city building during the past few years, that the expenditures of 1912 by these sixty-five cities should be 14 per cent. larger than in 1905, only seven years ago, and some idea of the recuperative power of the trades may be had from the fact that the expenditures in 1912 were one-third larger than they were in 1908, only four years previously.

A Tip.

[Toledo Blade:] Many a boy who was regarded as of no account in his own town has gone from home and developed into a shining light.

A ONE-MAN JOB.

In Which Unum Is Greater Than Pluribus. Burdette at the Panama Canal.

A man whose reputation for superior wisdom has endured the test of the ages, King Solomon, once said:

"In the multitude of counsellors purposes are established."

Which accounts, among other things, for the monotonous unanimity with which the Democratic party has disestablished itself at the polls until recently by a lucky accident, it slid into the White House when the door was opened by somebody else.

A multitude of counsellors is an "assurance of safety," as the same authority asserts elsewhere, but it depends rather more on the kind of counsellors than on the multitude. Now, Mr. Bryan, for instance, speaking of the Democratic party, was singly rather more of a multitude than the entire New York delegation. But, then, it isn't fair to apply the wisdom of Solomon to the proceedings of the Democratic party in convention assembled. That would puzzle a greater than Solomon.

Where the Crowd Went Loco.

Still, Solomon had before him, in the archives, the story of the multitude of counsellors at Babel in that historic near-achievement out of which the only enduring result was the invention of the Welsh language which united all the tongues in the human race into an archipelago of vowels entirely surrounded by double consonants.

There are some things that can be accomplished by co-operation better than by the individual efforts. Twins, for instance. A mob or a wedding is incomplete with less than two persons. It requires twelve men to organize a jury, usually with less than the common sense of one.

But there are "one-man jobs" in which even a six-fingered man would be a mob. Tasks that call for the rare common sense of the normal man—the quality which we call genius—uncommon common sense.

The Panama Canal is a one-man job. The Los Angeles harbor is a commission job. And the canal will be finished first. It will be finished long before the Pasadena High School. Long before the State Highway Commission will have its improved roads ready for traffic. Long, long, long before Congress gets the tariff half-soled and heeled, so that it can devote its cobbling abilities to natural conservation legislation; long before the investigating committees can investigate the charges upon which they have already made their reports. The Panama Canal will have passed into history while the commissions and committees and boards are still making mystery.

The Man.

George Washington Goethals was born in Brooklyn June 29, 1858. He studied in the College of the City of New York and after graduation entered the military academy at West Point, graduating in 1880. He was appointed second lieutenant of engineers, U.S.A., June 12, 1880; first lieutenant June 15, 1882; captain December 14, 1891; lieutenant-colonel and chief engineer of volunteers May 9, 1898; major, engineer corps, U.S.A. February 7, 1900, graduate of Army War College 1905; lieutenant-colonel, engineers, March 2, 1907; colonel of engineers December 3, 1909; instructor in civil and military engineering in West Point Academy for a number of years; engineer in charge of the Mussell Shoals Canal construction on the Tennessee River; chief of engineers during the Spanish War; member of the Board of Fortifications, coast and harbor defense, and on February 25, 1907, chief engineer in charge of the Panama Canal construction. His present address is Culebra Canal Zone, Panama.

Not a bad record for a youth of 54. And such a plain one.

It's mighty easy to keep track of a man climbing a ladder. So long as he keeps straight, he goes up.

That's one difference between the ladder-way and the grape-vine route. A corkscrew is not the shortest line between two points.

The Open Door.

One of the greatest acts of President Roosevelt's life was his selection of Col. Goethals as the one man in the world to dig the Panama Canal. The colonel looks like the man he is. He isn't the kind of a man who brackets (applause) (laughter) (loud and long-continued applause) in his manuscript, like a Congressman. He cares as little for applause as a dog after a rabbit. He is a big man without padding. Tall and broad-shouldered, a soldier's bronzed face and a soldier's figure, which stands erect more easily than a rag doll flops, his snow-white hair and mustache mark the time when he quit growing old, at about 40.

One morning every week, Sunday morning, his office door stands wide open to every man who wants to see him. The humblest workman on the canal, and none of them are very humble—the occupation makes them aristocratic—walks in on the chief, with complaint, suggestion, or report. Every man receives a cordial and ready hearing. The workman's self-respect is gratified, the chief's dignity is not impaired. A small man could not afford to give half a day to listen to a thousand petty details of suggestion and complaint and application for this and that. It takes a man built on the Goethals model to do that without losing any time.

Delving Into Mysterious Secrets.

Once upon many times a Congressional delegation, several members of which had once seen the drainage canal at Chicago and were therefore considered by their fellow-statesmen as canal experts in canal construction, came down to Panama to investigate, that they might know whether Col. Goethals was doing the thing correctly or no. They made a special investigation of the construction of the Gatun Dam. One statesman questioned the stability of the dam.

"Can you tell me," he asked the engineer, "how it is possible that so small a body of earth can hold in check such an enormous body of water? It seems impossible to me."

But Col. Goethals explained that it was on the well-known principle of hydrostatics under which the pressure of a body of water is determined entirely by its height and not by its volume.

The statesman, unconvinced, shook his head. The dam must be made higher.

Then the colonel asked the Senator if he couldn't understand how the low, thick dikes of Holland held in check the entire Atlantic Ocean?

And one Senator went back to Washington knowing more than he did when he set out from thence.

Arthur J. Burdette

Pen Points: By the S

Stealing electricity is the charge [illegible] a Los Angeles man. This is [illegible]

Advices from Mexico report [illegible] in the vicinity of Chill Con Carne.

And now the bakers of New York [illegible] a strike. They say dough is dough.

If, as reported, the Sultan of Turkey is an expert pianist we don't know [illegible] it was coming to him.

The Pasadena polo tourney will [illegible] next week. This is the game in which ponies do all the work.

Another slap at Col. Roosevelt: [illegible] in equity prohibiting "Teddy" [illegible] filed by Atty.-Gen. Wickersham.

King Alfonso denies that he [illegible] visiting this country. Too busy, [illegible] arranging for the visits of the [illegible]

With the re-election of Senator [illegible] of Wyoming, there is nothing [illegible] Miller's but to indulge in a [illegible]

If Cip Castro had an opportunity [illegible] to Los Angeles he could be expected [illegible] up an awful fight against being [illegible]

The Taft smile will be absent [illegible] White House after March 4. It [illegible] tainly a good thing to have [illegible]

A Los Angeles woman has [illegible] a bunch of English bulldogs. [illegible] the bulls came from Ireland.

With the renewal of baseball [illegible] the players in the Bellan League [illegible] tening their batting averages.

If Col. Bryan expects to [illegible] under the new President [illegible] knock three times on the [illegible] inet?

The country will wait with [illegible] to see if President Wilson can [illegible] hat well. Many a statesman [illegible] to the job.

The winter tourist crowd [illegible] Angeles, and the local hotel [illegible] porting an unusually fine [illegible] early in the year.

With the reinstatement of [illegible] boy Charley Murphy no doubt [illegible] it Overall in the National League [illegible] body had to say it!

Edison has just celebrated [illegible] day. The scientific world [illegible] tion. It is just one thing [illegible] with these Ohio men.

The Cabinet women in Washington [illegible] preparing to move. The [illegible] backed up to the door. Are all the [illegible] properly wrapped?

President-elect Wilson might [illegible] perfectly good Cabinet material [illegible] Japan. A number of the [illegible] are out of a job.

The latest edict of fashion [illegible] vests for women. Inactive [illegible] a picture showing her thumbs [illegible] the armholes.

Every woman ought to have [illegible] good condition, writes a [illegible] For sanitary purposes or [illegible] should like to know.

The Illinois Senatorial deadlock [illegible] on. The Democrats of that [illegible] can't think of losing J. Ham Lewis [illegible] the pink whiskers.

The curiosity of the average man [illegible] tainly aroused if he is told that [illegible] in his sleep and his wife refuses [illegible] what he said.

The Democrats are already [illegible] pride, but the job will only be [illegible] by those who manage to get [illegible] der the Wilson administration.

Woodrow Wilson and Thomas [illegible] shall have been declared [illegible] President and Vice-President of the [illegible] States by Congress. This is a [illegible]

President-elect Wilson declares [illegible] will turn over a new leaf [illegible] Does this mean that he will [illegible] Nelson Page as Ambassador [illegible] of St. James?

The news from Cuba that the [illegible] of tobacco is one of the best [illegible] vested on the island doesn't [illegible] of an impression on the [illegible] his smoking to-day.

It would add to the [illegible] if Mary Garden and Tetrazzini [illegible] their press agents with them [illegible] les. They might find [illegible] the zoo.

THE COUNTRY TO THE

I.

Gay the gems you wear at [illegible]
A thousand facets, all one [illegible]
Rich the robes you don by day—
One glory, though your heart is [illegible]
I see your shining shrine [illegible]
Gold, much gold, is tangled [illegible]
But I have seen, I have seen
The silver daisies light the green,
Have shared the splendors [illegible]
That are but brought with [illegible]
The brilliants strewn on [illegible]
Is not my realm rich as [illegible]
And the Town said, "Thanks [illegible]
go by."
But the Country made [illegible]
lier II"

II.

Many pleasures throng [illegible]
Between the magic [illegible]
Wherefore should you heed [illegible]
Of children crying at your [illegible]
Pomp of great Kings [illegible]
A great Queen's [illegible]
But I have known, I have known,
The white Moon on her [illegible]
Have heard the children [illegible]
The Sun King's [illegible]
The pageant of the [illegible]
Is not my lot high as [illegible]
And the Town said, "Only [illegible]
And the Country made [illegible]
—[S. Gertrude [illegible]
Gazette.

Foyng: Racing: S
Event of the Day: [illegible]
XXXIIND YEAR.
TITIAN WILLIA
CAMPI IN
Classy Bantams Battle Tw
Easterner Leading in Ag
Power—Great Crowd See
and Slugging.
BY HARRY
THE greatest little fighter of the de
Belfast Spider, and Terry McGove
This was the stamp of approv
marvel, when Referee Charles H
of victory over Eddie Campi, af
seen in the West at Vernon yester
Both men were on their feet and
went. It was a grand, a superb battle,
finished with a cleverness that almo
the day.
Williams's victory is doubly notable
made by Campi, the newsboy, who sprang
main event. Campi's showing was
In the estimation of those who witn
among the bantamweights of today, and
could turn the tables on Williams shou
victory, however, was sufficiently decisi
TITANS' M
It was a battle of miniature Titans,
men allowed the other an instant's resp
went utterly be consumed in the pace t
met them toe to toe, and flailing awa
into one another in the first round.
Twenty furious rounds, and neithe
decision, at the finish. That much fo
middle man don the gloves.
CAMPI SUR
Campi was a revelation to those
middle inside of fifteen rounds. Willi
already adorn a welterweight, and he pl
title was there at the finish and pinto
Both man was in superb condition.
(Continued on
California Aut
Volney S. Beardsle
Packing Repair
COLUMBUS ELECTRIC
The Columbus Bu
Columbus,
Established
1250-1260 Wa
Find a Dissatis
Quality Pianos
DIRECT TO YOU
Last C
3 Days
Thursday, Friday
Final Cle
Of the Fa
CHESTERFIELD
150 Suits and
Fall and Wint
Worth Up to
$13.7
200 Suits and
Worth Up to
$17.7
Webb-Fis
329 S. S
Bronson-Carlis
Office Furniture, 717 So. Spring St.

Racing: Shooting: Fishing: Ball. Part III—In the Field of Outdoor Sports.

The Los Angeles Times

Head of the Day: | Williams Cleverly Outpoints Campi And Wins Decision. | In the Van: | Pink Sheet Illustrated.

The Pink Sheet—Illustrated.

XXXIIND YEAR. THURSDAY MORNING, FEBRUARY 13, 1913.—4 PAGES.

Intense Show.

TITIAN WILLIAMS BEATS CAMPI IN FIERCE FIGHT.

Two Bantams Battle Twenty Cyclonic Rounds With Honors Leading in Aggressiveness and Punching Power—Great Crowd Sees Fine Contest of Boxing and Slugging.

BY HARRY A. WILLIAMS.

[illegible] greatest little fighter of the decade—a combination of Ike Weir, the Belfast Spider, and Terry McGovern.

This was the stamp of approval placed on Kid Williams, the Baltimore marvel, when Referee Charles Eyton had raised the Dane's hand in token of victory over Eddie Campi, after the greatest twenty-round battle ever seen in the West at Vernon yesterday.

Both men were on their feet and strong at the end of the twentieth round. It was a grand, a superb battle, but the aggressiveness of Williams, coupled with a cleverness that almost equaled that of Campi, won him the decision.

Williams's victory is doubly notable because of the wonderful showing made by Campi, the newsboy, who sprang from the preliminary ranks to fight the main event. Campi's showing was almost equivalent to a victory.

In the estimation of those who witnessed the encounter, he ranks second to the bantamweights of today, and there are those who believe that he could turn the tables on Williams should the men be rematched. Williams's victory, however, was sufficiently decisive to entitle him to precedence.

TITANS' BATTLE.

It was a battle of miniature Titans, and cyclonic in every round. Neither man allowed the other an instant's respite. It seemed that flesh and blood could surely be consumed in the pace that each man set, but the final gong found them toe to toe, and flailing away as willingly as when they opened fire in the first round.

Twenty furious rounds, and neither man showing a mark, hardly an ounce, at the finish. That much for the sport of boxing, when really clever men don the gloves.

CAMPI SURPRISES.

Campi was a revelation to those who had predicted that he would be a set-up for fifteen rounds. Williams has a punch that would handicap a welterweight, and he played it ceaselessly to the body, but Campi was there at the finish and pining for more.

Campi also was in superb condition. No man not absolutely perfect phy-

(Continued on Second Page.)

Yesterday's Winner.

Kid Williams,

Who won the decision from Eddie Campi yesterday in one of the most brilliant fights ever seen in California.

FROM A CARR WINDOW.

ALMOST from the beginning, the French have been experts in the use of the rapier. The old Norsemen swept through the world with the battle ax.

And that was the story of yesterday's fight between Eddie Campi, the little French boy, and the Dane who calls himself Kid Williams.

Campi fought with almost bewildering brilliancy. But the rapier has never gone very far against the battle ax.

• • •

One extraordinary feature of Campi's boxing must have been noticed by every one at the ringside; he never countered. He led with wonderful straight jabs, or he was on the defensive. He never seemed to attempt to beat Williams to a blow.

Sammy Harris, the manager of Williams, said last night that Williams did not fight as well as in several other contests of his career.

"He complained," said Harris, "that he couldn't get started. He kept telling me between rounds until the tenth round that he felt heavy and lazy and his arms felt heavy. He couldn't get into action. After that, he breezed up and told me that he was feeling strong again."

• • •

Harris said that Campi's height was a severe handicap for the diminutive Dane.

"He told me when he came back to the corner," said Harris," that he could not reach Campi's face. The other boy was so tall that the kid had to jump up in the air. After a few rounds he stopped trying and contented himself with slamming into Campi's body."

• • •

Harris stated that one of the hardest blows Campi received during the fight was in the second round. Williams landed a straight left in his face that slowed him up perceptibly.

The worst for Williams were the twelfth and thirteenth, according to Harris, who denied, however, that Williams was hurt at any time during the fight.

• • •

"Campi is a much harder fighter than he appears to be," said Harris, "and he has a fine future before him. I believe that Williams could beat him every time if they fought a hundred times; but I feel sure that Campi can easily beat any other boy on the bantamweight division."

• • •

Williams expressed great surprise after the fight at the treatment he received during the fight.

"We had heard that a boy from the outside never got any kind of a deal against a native son; but I never saw such a fair-minded crowd. They cheered every blow I landed, the same as they did Campi's.

"Mr. Eyton is the best referee I ever was in the ring with. And I don't say this because he gave me the decision. Some referees try to attract attention to themselves by tearing the boxers apart. Sometimes they bear down on you with all their weight and bawl you out at the tops of their voices. Mr. Eyton just tapped us on the arms when he wanted us to break and spoke to us in a quiet voice, no one else could hear."

• • •

The last bell had hardly rung last night when one Frankie Burns began hurling telegrams over the wire, asking for Williams' next fight date.

Campi also asks for a return match. Le Doux, the French champion, is coming to America this spring again and also wants Williams.

Williams will not give any one of them a definite answer until he finds out whether or not Johnny Coulon is well enough to give him a crack at the championship.

Williams has decided to come out to California to live. He will probably go into vaudeville for a few weeks, after which he intends to buy a place at Venice and send for the remainder of the Gutonko family, there being eleven of the same.

HARRY CARR.

BIG BOXING CARD ON FOR TONIGHT.

Boxing fans will tonight trek to Jack Doyle's gymnasium in Vernon for the monthly boxing card of the Columbia Athletic Club.

There will be fifteen three-round bouts between members of the club, which has enrolled some of the best amateurs in the southern part of the State.

The headliner will be between Tim Welsh, the "Cleveland Wildcat," and George Peterson, the "Peoria Baby." Welsh weighs 280 pounds, while Peterson tips the beam at 228, making it a bona-fide heavyweight attraction. The Metropolitan Kidding Club, headed by Judge Pontious (280 pounds) will attend in a body.

Clarence Hall will be the third man in the ring in all the events. The full card follows: Leo Duffin, vs. J. Crossman, Ray Lincoln vs. Harry Monroe, Buster Miller vs. Young Hart, Harry Tenbrook vs. Al Torres, Charley Carrilu vs. Buck Lahey, Eddy Gary vs. Joe Nieto, Joe Smead vs. Bill Malone, Texas Kid vs. Jimmy Lastro, Eddie Rothe vs. Motorman Percy, Joe Mendoza vs. Eddie Kenniston, Harry Hammer vs. Young Schuler, Jess Blancarte vs. Kid Rush, Arnold Masuch vs. Chip Moran, Vic Barsante vs. Kid Troncale, Tim Welsh vs. George Peterson, heavyweights.

ATHLETIC CLUB MEN EXPECT A VICTORY.

Advance sale of seats indicates that nearly a thousand persons will witness the big basketball game between the Los Angeles Athletic Club five and the boys from Whittier College, in the club gymnasium Thursday night.

The game will decide which team will meet Riverside Y.M.C.A., for the championship of Southern California. Thursday night will be the second regular mid-weekly ladies' night held in the club.

CAMPI WANTS ANOTHER FIGHT.

Tim McGrath, manager of Eddie Campi, will today challenge Kid Williams for a return battle, and back the den with a side bet of $2500.

"Williams took the decision over Campi, but did not whip him decisively," said McGrath. "If he couldn't whip him yesterday, he never will whip him.

"Campi made a wonderful fight—all will admit that—and is entitled to further consideration. Had I allowed him to cut loose sooner with his right he undoubtedly would have won. Because he had never been tested over the twenty-round route I held him back so as to avoid a possible "blow up." His strong finish convinced me that this was unnecessary.

"I will be on hand with $2500 tomorrow, and hope that Sam Harris will see fit to meet me."

FIGHT BY ROUNDS.

Round 1.—Campi led a left to the face and they clinched. Then he led two more to the face and clinched again. Williams used his head in trying to butt Eddie in the clinches and is warned by Eyton. Eddie put another straight left to Williams's face. Williams led his left to Eddie's face and was met with a straight counter to his mouth. Eddie led a left to the face and the Kid put a left and right to Eddie's body. Campi placed two lefts to the face, and Williams came back with a left-hand swing to Eddie's jaw. Eddie put a straight left to the Kid's face, and then turned him around and landed several light blows to his face before he could get back into boxing position. Eddie put a left to the face and Williams lands a left and right to the body. The Kid is working for Eddie's body.

Round 2.—Kid leads a left to the face and Campi laughs. Eddie places another left to the face and they clinch. Another left to the face from Eddie and they clinch again. Campi puts a left and right to the face and they clinch again. Williams misses a left-hand swing to the face, but lands a right to the body. Clinch. Eddie places two lefts to the Kid's face and they clinch. After the break Eddie places another hard left to the Kid's mouth and they come to a clinch. Williams put a good left and right to Eddie's body and Eddie comes back with a left to the face at the end of the round.

Round 3.—Williams leads a left to the face and Eddie counters with a left to the Kid's chin, and they clinch. Kid lands a right to the body and, Eddie lands a left to the face. Kid misses a hard left swing for Eddie's face, and then lands a straight left to the face and they clinch. Eddie puts two lefts to the face and Williams lands a left swing to the body. As Williams leads a left for the face Eddie misses a hard cross-counter for his jaw. Eddie lands a left swing to the body and a left swing to the head in quick succession and they clinch. Kid misses a right swing to the body and a left swing for the head. Clinch. Eddie places two more straight left blows to the Kid's face and they clinch. Williams is using his head and elbows in the clinches.

VERY FAST WORK.

Round 4.—Campi places a left and right to the face, and repeats the blows. Eddie put a left to the face and they clinch. Then two more to the face and another clinch. Eddie put a left to the face, and Williams comes back with a right to the body. Williams put a left to the body; Campi a left straight to the face and a left hook to the face and a right to the jaw, and repeats these blows several times. It is a fast fight.

Round 5.—Campi puts a left to the face and they clinch. Eddie put a left and right to the face and the Kid comes back with a right to the body. Williams puts a left swing to the body and face; Eddie a left to the face and the Kid a right to the body. Williams missed a hard left swing to the face and fell on the floor. As he was off his balance Eddie hit him and helped him down, but it was not a clean knockdown. In the next clinch Eddie turned the Kid around and landed several rights to his face. Campi puts two lefts to the face and the Kid counters with a left swing hard to the body.

Round 6.—Both missed left-hand swings to the head and they clinch. Eddie put a right to the jaw and a left to the face. Williams placed a left to the face and missed a right to the body. Eddie landed a left to the face and they clinch. The Kid landed a hard right to the body and they clinched again. Williams put a left to the face and they clinch. Eddie put a left to the face and Kid came back with a right to the body.

Round 7.—Eddie put a good left to the face and repeats the blow a second later. Williams rushes Eddie to the ropes and lands a left and right to

(Continued on Third Page.)

Crowd Not Pleased.

VAN COURT DECLARES DECISION WAS FAIR ONE.

Draw in Williams-Campi Contest Would Have Pleased Fight Bugs—Little Kid Is Very Strong in Countering—The Battle One of the Best Ever Seen in the South.

BY DE WITT VAN COURT.

KID WILLIAMS won a twenty-round decision over Eddie Campi in one of the fastest and most sensational fights ever pulled off in the South.

It was speed from start to finish and had the boxing fans on their feet most of the time. It was anybody's contest up to the fifteenth round.

For the first ten rounds Campi easily outpointed Williams, and in the twelfth it looked like Eddie would win by a knockout.

In that round Williams looked tired and Eddie was going great guns.

The decision was anything but a satisfactory one, and will call for another match between these boys before it will be definitely settled.

There has never been a contest in this southern country that has caused as many arguments. Many think Campi should have been given the decision, many think Williams won, and as many more think a draw would have been the perfect decision.

CAMPI BEST BOXER.

On boxing points alone, Campi won. But he did several things that no doubt caused Charlie Eyton to take credits from him. These principally were Eddie's constant holding in the clinches and hitting at times with his open gloves.

Both of these are strictly against the rules of boxing contests. Campi had a decided advantage in reach and height and put it all to good advantage. He also made good use of his straight left hand at all times.

As the contest progressed it was quite plain that Williams was easy to hit with a right-hand punch, but strange to say, Campi did not take advantage of his chance until the last three rounds, and then it appeared to be too late.

WEAK AT COUNTERING.

Eddie was also lacking in his countering and this was Williams's strong point. After the fifteenth round, Williams would wait for Campi to lead and counter strongly with a left-hand swing to the body. While these blows are never spectacular, they are always very effective and count greatly in a long contest.

Eddie hit too much with his open glove, and until he learns to hit better, will have a slim chance to be a champion.

Williams was the aggressor from start to finish, and always carried the

(Continued on Fourth Page.)

California Automobile Co.
Volney S. Beardsley Pres. and Mgr.
Factory Representatives
Columbus Electric — Firestone Tires
The Columbus Buggy Company
Columbus, Ohio
Established 1871
1250-1260 West 7th Street.
Find a Dissatisfied Owner
Home Phone 53618

Last Chance
3 Days Only
Thursday, Friday and Saturday
Final Clean-Up
Of the Famous
CHESTERFIELD CLOTHES
150 Suits and Overcoats
Fall and Winter Styles
Worth Up to $25.00
$13.75
200 Suits and Overcoats
Worth Up to $30.00
$17.75
Webb-Fisher Co.
329 S. Spring

Monson-Carlisle Desk Co.
[illegible] 337 So. Spring St. Tel. Home 10048, Main 48.

NATIONAL MOTOR CAR COMPANY
1130 South Olive Street

Speedway Roadster
National 40
National Improved Series V Cars Include
Semi-Racing Roadster $2900
Speedway Roadster 3300
Four-Passenger Toy Tonneau 3450
Five-Passenger Touring Car 3450
Seven-Passenger Touring Car 3550
Three-Passenger Coupe 3650
Four-Passenger Sedan 4800
Seven-Passenger Limousine 5000
F4353. Main 3329.

Cartercar
FRICTION DRIVE.
NO GEARS—NO CLUTCH—NO TROUBLE.
IMMEDIATE DELIVERIES
1913 MODELS
TOURERS
ROADSTERS
COUPES
SEDANS
ALL MODELS EQUIPPED WITH *ELECTRIC* SELF STARTERS AND LIGHTING SYSTEMS.
VANCE-CANAVAN MOTOR CO.
CALIFORNIA DISTRIBUTORS.
1122-1128 S. Olive St., Los Angeles, Cal.
A2031. PHONES BDWY. 2010.
DEMONSTRATIONS BY APPOINTMENT.

Home Wanted by a Baby! — By Clare Victor Dwiggins

East Side BEER

WHY HAS THIS BEER GAINED SUCH A SPLENDID REPUTATION?

SIMPLY BECAUSE

THE BEER DRINKING PUBLIC APPRECIATES ITS STERLING QUALITIES

WHO CAN BEAT IT?

L. A. BRG. CO.

War Possible.

SMITHSON IS BOUNCED OUT.

Southern Branch of A.A.U. Casts Him to One Side.

Northerners Reinstate Him Against the Rules.

Matter Is Placed Before the Eastern Authorities.

BY OWEN R. BIRD.

The case of Forrest Smithson, formerly Olympic hurdle champion, who was suspended last May by the local Registration Committee of the A.A.U. for taking the expense money of the L.A.A.C. and then running unattached in the Olympic tryout meet, and never accounting for the funds that he used for transportation and living while in San Francisco, was settled last night.

He was indefinitely suspended last spring by the local commission under article XI, section 13 of the A.A.U. rules. At the present time Smithson is in San Francisco and is trying to get back in the amateur ranks for the spring meets at the Olympic Club.

The northern officials ask the southern committee to reinstate Smithson at once. The local branch asks for further time to secure data on Smithson's actions since leaving the local district.

Not satisfied with this decision the northern officials at once reinstated the former Olympic champion against the wishes and advice of the southern branch. The National Committee in New York left the matter in the hands of the southern branch last spring. Now the San Francisco branch has overridden all authority and is trying to make a joke out of the S.P. A.A.U.

Yesterday a telegram was received stating that Smithson had been reinstated and that the local branch had better drop all further discussion.

The Southern Registration Committee met last night and decided to put the matter before the eastern authorities, but also voted to absolutely throw Smithson out of the A.A.U. for all time to come.

Under present conditions if he runs in the coming meets he will professionalize all the other contestants.

CORBETT PRAISES BOB M'ALLISTER.

[BY A. P. NIGHT WIRE TO THE TIMES.]

SAN FRANCISCO, Feb. 12.—"Bobby, you're a great natural fighter. I'm anxious to see you in action again."

So spoke veteran James J. Corbett today to Bobby McAllister, a boy of 19, who boxed three exhibition rounds with Joe Herrick of Chicago, professional, in the Olympic Club ring.

"This boy," said Corbett, "would make a good showing against any man in the ring today of the same weight."

It is planned to put on another short trial bout next Friday. McAllister weighed about 160 today and Herrick the same.

BERRY TO GO.

SAN FRANCISCO, Feb. 12.—[By A. P. Night Wire to The Times.] Ed Spencer, formerly with the Boston Americans, has been signed by Cal Ewing of the San Francisco club as catcher for the 1915 season. The signing of Spencer means that Claude Berry will not be with the San Francisco club this season. Ewing has closed a deal by which Berry will go to the Spokane club of the Northwestern league.

AGNEW SIGNS FOR ST. LOUIS TEAM.

Sam Agnew, drafted by the St. Louis Americans from the Venice club, is no longer a hold-out.

A ten minutes' conference between Agnew and George Stovall, manager of the Browns, yesterday served to set things right. They met in Hogan's pool emporium, said "Howdy," retired to Hap's private office, and when they emerged a few minutes later both of them were all smiles, and Stovall had Agnew's signed contract.

This was the first time that Stovall and Agnew had met. When they got together and threshed the thing out it was found that there was not as great a salary difference between them as has been reported.

Stovall believes that he has a prize in Agnew, and the latter welcomes the chance to break into big league company under satisfactory conditions.

WELLS IS PEEVISH.

NEW YORK BUREAU OF THE TIMES, Feb. 13.—[Special Dispatch to Line.] Bombardier Wells said today if Luther McCarty continues dodging a meeting he will claim the heavyweight title by default. Now he is looking to meet Gunboat Smith at an early date, probably March 7. Eddie McGoorty's trip to Paris is off for the present. The bout between McGoorty and Frank Klaus, which was to have been staged in Paris, will probably be in this city.

There is nothing in Goodrich Advertising that isn't in Goodrich Tires

The Tread that makes the Brake Effective

Goodrich Safety Tread Tires

Best in the Short Stop

Your brake will stop your wheels, but Goodrich Safety Treads stop the car,

They work where the real stopping is done.

The five thick, tough rubber fingers are always on duty, whether you're in an emergency situation or not. They are always making the path safe for the wheels.

They stop the slide that means the skid. In other words, they take the word "skid" out of your thoughts.

They help you to steer confidently, just as they help you to stop when you have to.

At this time of the year you must get into and out of a good many difficult places within every few blocks you travel. Skids are dangerous. Now that you can get Goodrich Safety Treads, skids are worse than dangerous, they are unnecessary.

Goodrich Safety Treads keep your car on the right path. They stop any slide, forward, backward, sidewise or diagonally.

The five thick, tough rubber fingers, the thick, tough tread and the strong, resilient body are all one piece—a unit. Goodrich Safety Tread Tires are made just as all Goodrich Tires are made—*unit molded*. The Goodrich single vulcanization actually molds the whole tire into one live, durable, safe structure. The tread being *of* the tire and not merely *on* it, does not strip or peel, and you are free from the danger caused by weak spots and dead places which result from over-vulcanization.

Make yourself, your family and your car safe by using Goodrich Safety Treads.

The B. F. Goodrich Rubber Co.
406 W. Pico St., Los Angeles
Factories; Akron, Ohio
Branch Houses and Service Stations in All Principal Cities. Dealers Everywhere.

The guarantee on Goodrich Tires becomes null and void when used in connection with any other make of tire, or when fitted to rims not bearing the "Goodrich" inspection stamps or having had to accept some tire removed by others or part.

Sterling Silver —Finish—

Combined with the richest imported fabrics an exclusive feature of all our closed and semi-touring types.

Immediate Delivery— Little Six-Sixty Limousine.

The Locomobile Company of America
Pico at Grand Ave.
Los Angeles

Laird-Schober Shoes for Women
Wetherby-Kinsell Shoe Co.
BROADWAY AT FOURTH

Williams Beats Campi.

(Continued from First Page.)

sically could have stood up under the consuming pace.

WHIRLWIND FINISH.

Campi was there with a whirlwind finish. He slugged with Williams in the twentieth and fully held his own. Had he opened up sooner there could have been one of two results—he would have won or he would have been knocked out. Campi made a brave, a heroic finish, but I am inclined to think that the final gong was more welcome music to him than to Williams. Eddie's showing in the final round was due in no small measure to the admirable seconding of Tim McGrath.

REAL GAMENESS.

Not a gamer or more clever man than Campi ever stepped in a ring. It was his first main event. He simply met a man who is a greater marvel than himself.

Williams is a Colossus crammed into a capsule. He combines the strength and hitting power of a welterweight, with the speed and agility of a bantam. Those who saw him in action yesterday, are no longer at a loss to understand how he came to take a decision over Johnny Coulon, and why the latter does not seem to be particularly eager to meet him.

LATE APPEARANCE.

The men entered the ring late. The last preliminary was over by 2:55. The main event men did not appear for thirty-five minutes. This was due to a squabble in the dressing-rooms. Sam Harris would not permit Williams to enter the ring first, and Campi then took his time about taping his hands and other boudoir formalities. This was the only stalling of which either man was guilty.

Harry Burns whiled away the interim by introducing every boxer, past and present, who happened to be in the house. Bud Anderson, Willie Meehan, Manuel Vierra, Solly Burns, Spike Robson, Bull Young, Denver Jack Reyer, Jack White, "K. O." Brown, Jimmy Fox and Joe Rivers are just a few of those who made their bow to the arena under the melting eloquence of Mr. Burns.

EDDIE IS NERVOUS.

Campi crawled through the ropes, closely followed by Tim McGrath and Charley Cline. He appeared to be nervous. There was no trace of fear—rather he appeared to dread the ordeal of his first main event. There is no relation between fear and dread. Eddie was togged out in green trunks and a gray sweater, chopped off just above the elbows.

Williams wormed his way into the ring not more than twenty feet behind Campi. The Kid wore a black semi-skull cap, the like of which has never been seen in these parts. He was mantled in a bathrobe, which was more vari-colored than the coat which Joseph's brothers coveted.

PINK AND YELLOW.

The perfection of Campi's condition could be seen at a glance. Williams was as yellow as a carrot. That is his natural complexion, and deceived many into believing that he was a victim of yellow jaundice. When he got "het up," this saffron effect gave way to a bright pink.

At the gong, Williams advanced to the center confident; the trained soldier, who has been under fire. McGrath and Cline clung to Campi, whispered words of encouragement into his ear, and then sent him to the center with a friendly slap on each shoulder.

FIERCE INTRODUCTION.

Campi towered a full head over the dwarfed Hercules, who met him in the center of the ring. Eddie jabbed his left to Williams's "beezer" by way of introduction, and the Kid responded by sinking his right into Campi's ribs.

Campi danced around his sticky opponent, blocking the latter's leads, outpointing him and easily taking the round on points.

In the first three minutes Eddie made his opponent look slow, but Williams never lost his poise or his balance, and every time he landed it was with a solid thud that presaged ultimate victory.

Williams warmed to his work in the second, and began the relentless rushing that won for him in the end.

TIDE SHIFTS.

The tide of battle was vacillating. At no time did either man seem in imminent peril from a knockout. Campis blows had no appreciable effect on Williams. He shed them like a raincoat turns raindrops. Williams weakened himself through his own efforts once or twice, but Campi was unable to do anything decisive in these fleeting times of stress.

Campi came up strong in the third, and with more confidence. He was entitled to the round.

The fourth was fast. Campi boxed brilliantly. Williams would force him to the ropes, only to see him glide away wraith-like into safety. Williams was there with a strong finish, and earned an even break.

KILLING PACE.

All this time the men had been setting a killing pace, but the fifth was more furious than its predecessors. Honors were about even.

Campi seemed to tire in the sixth. He acted largely on the defensive. The round belonged to Williams. Campi was wild in the seventh and missed frequently. This was one of the several rounds in which Williams actually outboxed him. The ninth, the slowest round of the battle, belonged to Williams.

WHIRLWIND ROUND.

Campi was a revelation at the halfway mark, many having figured that he would have shot his bolt by that time. He came up strong in the tenth, and made it a whirlwind affair, with Williams wild and missing.

Campi also showed to advantage in the eleventh, but he seemed a bit tired in the twelfth, and Williams easily took that round and the next. Williams changed his tactics in the thirteenth. He rushed and played to the head and body at close quarters. Near the close of the round Campi stood toe-to-toe with him at close quarters, but Williams had him hugging at the bell. Campi's body was aglow with the marks of Williams's gloves.

WILLIAMS BEGINS.

Williams went out to settle the thing in the fourteenth. He shot out of his corner 116 pounds of tri-vitalized humanity. Nothing more irresistible for the weight has ever been turned loose in the ring. Eddie, superlatively skillful, not only stayed off disaster, but made almost an even thing of the round.

Campi began protecting himself by pinioning Williams's gloves under his arms in the fifteenth. But there was nothing crab-like about his defense. He continued to give blow for blow, but these did not carry as much steam as those of his opponent.

The sixteenth, when by all the recognized laws of nature, each man should have been spent, was the fastest unreeled. It was an even thing.

LITTLE FELLOW GAUNT.

Campi came up gaunt and worn for the seventeenth. He was forced to the extremity of human endeavor—forced by the feeling that the tide was turning against him. He fought as he had not fought before up to that time, and held his own with the fully-awakened Williams.

Williams opened the eighteenth with the first of a series of rushes that gave him the round. His assault was relentless. The crafty Campi began to bend, slowly crumple, but he boxed back courageously, and protected himself with consummate skill in the clinches.

Eddie appeared tired in the nineteenth, and boxed largely on the defensive. He was husbanding his strength for the final sortie.

Campi opened up in the twentieth, and converted the round into a give-and-take affair. He boxed with the desperation born of the knowledge that nothing short of a would win him the battle. But Williams was not to be denied. Campi's right found his head time and again. Those which were not glancing he shook off, and charged in with left and right to the body.

Both men were going at top speed when the bell terminated the battle, which deserves to go down in the records as one of the classics of the ring—a battle that was Homeric without being brutal.

NELSON WINS AGAIN.

TAMAQUA (Pa.) Feb. 12.—[Special Dispatch to The Times by Federal (Wireless) Line.] Battling Nelson knocked out Harry Dillon of New York in the tenth round of their bout here last night. Dillon was down four times and when hitting the canvas flat on his face for the fifth time, the club physician stopped the battle fearing a fatality. Nelson was in great condition and fought the entire ten rounds at lightning speed.

BASKETBALL GAME.

Hollywood High School and Manual Arts basketball teams will meet tonight for the second time this season, in the gymnasium of the Los Angeles Athletic Club.

M'CARTY HAS REAL BACK

Lumber Angel from ... Is Full of Fight.

Would Wager Big ... on White Champ.

Thinks Late Is the ... Since Jim Corbett.

[BY FEDERAL (WIRELESS) LINE TO THE TIMES.]

CHICAGO BUREAU OF THE TIMES, Feb. 12.—[Special] Ed McKeown, a prominent lumber man and for many a follower of fighters, the sport Chicago from the Pacific coast, declares his willingness to put up $10,000 or any part of that sum that Luther McCarty can whip Jack Johnson in the world.

"I don't know much about Willard. Some one has credited with beating Moran in New York last year. However, I think he could repeat and so retain title to his $100,000 championship open. I will put up a certified check any time and any place to bind the end and let the man get the money or a ring and decide the issue.

"McCarty looks like the best bet in the heavyweight class since Jim Corbett was champion. New Orleans and put him to sleep out of the running."

RITCHIE MAY GO ON EUROPEAN

[BY FEDERAL (WIRELESS) LINE TO THE TIMES.]

INDIANAPOLIS, Feb. 12.—[Special Dispatch.] Willie Ritchie has received an offer for three months on the English stage, two in Paris and two in Berlin.

The lightweight champion is considering his eleventh week of training with nineteen more to go. He will accept the offer if terms are granted.

"We will sail the first week in June if our business can be settled," Nolan said today. "There is no place in Europe and then we will be the best man in the lightweight class. To me three of them are dead beat out by themselves or by Ritchie. They are Welgast, Moran and Rivers."

NEW RECORD

NEW YORK, Feb. 12.—[Special Night Wire.] Hannes Kolehmainen of Finland, the Olympic 10-mile champion, today clipped 11 1-5 seconds off the American indoor record for the three-mile indoor run in the Armory of Brooklyn in the mile race in the Millrose games. The previous record was held by G. V. Bonhag.

COUNTRY CLUB GOSSIP

BY ALMA WHITTAKER.

THE San Gabriel Country Club celebrated Lincoln's Birthday with no less than two golf events—handicap match play in the morning and four-ball foursomes in the afternoon.

H. N. H. Woodcock was the hero of the morning event—a twice-told hero—winning both the best gross and the best net prizes with a score of 2 down to par on 1 handicap. He had a medal score of 78, after being 4 down at the seventh—a homeward half of 37 and the long hole in a most recherche 5.

His card will be interesting. Out, 4, 5, 4, 6, 3, 7, 4, 3, 5—41; home, 5, 4, 5, 4, 4, 5, 3, 4, 5—37. All of which means that he is playing a good deal better than last week and will cut no end of a dash when he marshals his team into Long Beach for the Virginia attack on Saturday.

The cup for this event is a handsome one in the series subscribed for by the club. It will now take on added value by being inscribed with the hero's name, while said hero must find room on his trophy shelf at home for a small replica thereof. He will not claim the gross prize, however, as it is unseemly that one pair of shoulders should carry all the honors in such very tangible form, so this will be played for again.

But the most jubilant person in San Gabriel today is Jim Parker—your pardon, monsieur, James, of course. He it is who takes second place in the handicap event with a net score of 3 down to par! For weeks he had been looking so dejected that his marriage seemed imminent but today all his old bachelor debonair is back again. Second only to Woodcock, my dear fellow! And let us hope no one will think it necessary to mention handicaps. Certainly not.

The Best Ball Foursomes.

The best ball foursomes in the afternoon were won by George Cline and Frank Dillon, who had a best ball of 74—all square with par on 3 handicap.

M'CARTY HAS REAL BACKER

Lumber Angel from ... Is Full of Fight.

Would Wager Big ... on White Champ.

Thinks Late Is the ... Since Jim Corbett.

[BY FEDERAL (WIRELESS) LINE TO THE TIMES.]

CHICAGO BUREAU OF THE TIMES, Feb. 12.—[Special] Ed McKeown, a prominent lumber man and for many a follower of fighters, the sport Chicago from the Pacific coast, declares his willingness to put up $10,000 or any part of that sum that Luther McCarty can whip Jack Johnson in the world.

"I don't know much about Willard. Some one has credited with beating Moran in New York last year. However, I think he could repeat and so retain title to his $100,000 championship open. I will put up a certified check any time and any place to bind the end and let the man get the money or a ring and decide the issue.

"McCarty looks like the best bet in the heavyweight class since Jim Corbett was champion. New Orleans and put him to sleep out of the running."

RITCHIE MAY GO ON EUROPEAN

[BY FEDERAL (WIRELESS) LINE TO THE TIMES.]

INDIANAPOLIS, Feb. 12.—[Special Dispatch.] Willie Ritchie has received an offer for three months on the English stage, two in Paris and two in Berlin.

The lightweight champion is considering his eleventh week of training with nineteen more to go. He will accept the offer if terms are granted.

"We will sail the first week in June if our business can be settled," Nolan said today. "There is no place in Europe and then we will be the best man in the lightweight class. To me three of them are dead beat out by themselves or by Ritchie. They are Welgast, Moran and Rivers."

NEW RECORD

NEW YORK, Feb. 12.—[Special Night Wire.] Hannes Kolehmainen of Finland, the Olympic 10-mile champion, today clipped 11 1-5 seconds off the American indoor record for the three-mile indoor run in the Armory of Brooklyn in the mile race in the Millrose games. The previous record was held by G. V. Bonhag.

COUNTRY CLUB GOSSIP

BY ALMA WHITTAKER.

THE San Gabriel Country Club celebrated Lincoln's Birthday with no less than two golf events—handicap match play in the morning and four-ball foursomes in the afternoon.

H. N. H. Woodcock was the hero of the morning event—a twice-told hero—winning both the best gross and the best net prizes with a score of 2 down to par on 1 handicap. He had a medal score of 78, after being 4 down at the seventh—a homeward half of 37 and the long hole in a most recherche 5.

His card will be interesting. Out, 4, 5, 4, 6, 3, 7, 4, 3, 5—41; home, 5, 4, 5, 4, 4, 5, 3, 4, 5—37. All of which means that he is playing a good deal better than last week and will cut no end of a dash when he marshals his team into Long Beach for the Virginia attack on Saturday.

The cup for this event is a handsome one in the series subscribed for by the club. It will now take on added value by being inscribed with the hero's name, while said hero must find room on his trophy shelf at home for a small replica thereof. He will not claim the gross prize, however, as it is unseemly that one pair of shoulders should carry all the honors in such very tangible form, so this will be played for again.

But the most jubilant person in San Gabriel today is Jim Parker—your pardon, monsieur, James, of course. He it is who takes second place in the handicap event with a net score of 3 down to par! For weeks he had been looking so dejected that his marriage seemed imminent but today all his old bachelor debonair is back again. Second only to Woodcock, my dear fellow! And let us hope no one will think it necessary to mention handicaps. Certainly not.

The Best Ball Foursomes.

The best ball foursomes in the afternoon were won by George Cline and Frank Dillon, who had a best ball of 74—all square with par on 3 handicap.

Mr. Titus Wa...

Range Racket.

COLLEGE COW-BOY THE GOAT.

Sacramento Girl Gets Hard Fall from Bucker.

Actor to Tackle the Black Terror at Rodeo.

Oregon Rider Is Modern Ben-Hur in Relay.

BY AL. G. WADDELL.

Jay Stanley was the picked-on kid at the Rodeo yesterday. The humans officers "crabbed" the pony express race for him, the judges disqualified him in the Roman event, Johnny Baldwin pulled a putrid number on him in the relay race and he was left out of the trick riding contest. "Happy Jack" Hawn of Fresno won the cattle-cutting event, the other contestants being disqualified for running over the time limit.

Tillie Baldwin won the cowgirl relay again. Marme Saunders of Boulder, Colo., was second, and Lolita Moberly of Fresno, third. The cowboy quick change race was won by W. Davis, with Bill Anderson second.

"Doc" Stanley won the cowboy pony express event and Ben Corbett was second. The rules require that a rider must be standing on the backs of his horses before they have traveled 100 feet beyond the starting post. Jay Stanley's horses were not running together and he failed to get up.

ONE GIRL DUMPED.

Bertha Dukes of Sacramento was the only girl to suffer injury yesterday. She drew Brandy, a wild plunging horse, and after a hard fight with nineteen more to go will accept the offer if terms are granted.

"We will sail the first week in June if our business can be settled," Nolan said today. "There is no place in Europe and then we will be the best man in the lightweight class. To me three of them are dead beat out by themselves or by Ritchie. They are Welgast, Moran and Rivers."

NEW RECORD

NEW YORK, Feb. 12.—[Special Night Wire.] Hannes Kolehmainen of Finland, the Olympic 10-mile champion, today clipped 11 1-5 seconds off the American indoor record for the three-mile indoor run in the Armory of Brooklyn in the mile race in the Millrose games. The previous record was held by G. V. Bonhag.

COUNTRY CLUB GOSSIP

BY ALMA WHITTAKER.

THE San Gabriel Country Club celebrated Lincoln's Birthday with no less than two golf events—handicap match play in the morning and four-ball foursomes in the afternoon.

H. N. H. Woodcock was the hero of the morning event—a twice-told hero—winning both the best gross and the best net prizes with a score of 2 down to par on 1 handicap. He had a medal score of 78, after being 4 down at the seventh—a homeward half of 37 and the long hole in a most recherche 5.

His card will be interesting. Out, 4, 5, 4, 6, 3, 7, 4, 3, 5—41; home, 5, 4, 5, 4, 4, 5, 3, 4, 5—37. All of which means that he is playing a good deal better than last week and will cut no end of a dash when he marshals his team into Long Beach for the Virginia attack on Saturday.

The cup for this event is a handsome one in the series subscribed for by the club. It will now take on added value by being inscribed with the hero's name, while said hero must find room on his trophy shelf at home for a small replica thereof. He will not claim the gross prize, however, as it is unseemly that one pair of shoulders should carry all the honors in such very tangible form, so this will be played for again.

But the most jubilant person in San Gabriel today is Jim Parker—your pardon, monsieur, James, of course. He it is who takes second place in the handicap event with a net score of 3 down to par! For weeks he had been looking so dejected that his marriage seemed imminent but today all his old bachelor debonair is back again. Second only to Woodcock, my dear fellow! And let us hope no one will think it necessary to mention handicaps. Certainly not.

The Best Ball Foursomes.

The best ball foursomes in the afternoon were won by George Cline and Frank Dillon, who had a best ball of 74—all square with par on 3 handicap.

Local Notes.

M'CARTY HAS REAL BACKING

Lumber Angel from Ca... Is Full of Fight.

Would Wager Big Fort... on White Champion.

Thinks Lute Is the Great... Since Jim Corbett.

1ST FEDERAL (WIRELESS LIVE TIMES.)

CHICAGO BUREAU OF THE TIMES, Feb. 12.—[Special Dispatch.] Ed McEwen, a prominent Canadian lumber man and for thirty years a follower of fighters, has arrived in Chicago from the Pacific Coast and declares his willingness to bet $100,000 or any part of that sum on Luther McCarty can beat any fighter in the world.

"I don't know much about Willard. Some one told me he was credited with beating McCarty in New York last year. However, I still think he could repeat and my proposition to bet $100,000 on McCarty stands open. I will put up a certified check any time any one wants to call me and let the men go into the ring and decide the issue. McCarty looks like the biggest boy in the heavyweight class since Jim Corbett went down in New Orleans and put John L. Sullivan out of the running."

RITCHIE MAY GO ON EUROPEAN T...

[1ST FEDERAL (WIRELESS LIVE TIMES.)]

INDIANAPOLIS, Feb. 12.—[Special Dispatch.] Willie Ritchie by consenting an offer for three months' booking on the English stage, two weeks in Paris and two in Berlin.

"The lightweight champion has had his eleventh week on the stage with nineteen more to fit in," said his manager, Bill Nolan, said they would be killed, but in accept the offer if their demands were granted.

"We will sail the first or second week in June if our demands are met," Nolan said today. "There is no better Europe and then we will fight the best man in the lightweight class. To me three of them look alike, but those put by themselves as drawing cards are: They are Wolgast, McFarland and Rivers."

NEW RUNNING RECORD.

NEW YORK, Feb. 12.—[By A. P. Night Wire.] Hannes Kolehmainen of Finland, the Olympic distance champion, today clipped 11 1-5 seconds from the American amateur record for three miles indoors. He won the three mile race in the Thirteenth Regiment Armory at Brooklyn in 14m. 31 2-5s. The previous record was held by G. V. Bembag.

CLUB GOSSIP.

A WHITTAKER.

They played round with Wood and March, and Cline in practice showed excellent form.

The second prize fell to J. S. Talcott and Atkinson with 1 down. Hamilton, Howard and Stanley ran them close with a net 2 down on 5 handicap.

The course was in splendid condition and there was a large and very amiable attendance.

The Los Angeles Country Club, Beverly, too, was in splendid condition and never had a Wednesday afternoon so large an attendance. There were 110 golfers out playing matches and ninety-eight of them sat down to lunch.

The interest of the afternoon centered in the Los Angeles-Virginia match, which was postponed a week ago last Saturday. Seven to seven was the result of the Virginia team.

Capt. Goodhue must be rather wishing he had brought them to a match yesterday after all—it would have been some solace to blame the loss on. Oh well, such things have happened much older and more experienced teams than Long Beach.

The Long Beach men were A. W. Goodhue, W. W. Campbell, Dr. A. Llewellyn Mixby, T. A. Cooper, F. Browning and J. S. Talcott.

Mr. Campbell played for Capt. Mr. Goodhue played Dr. Foote, Dr. Mixby played L. T. Brodrick, Mr. Talcott played Edward B. Fox, Mr. Browning played J. S. Hellman and Mr. Cooper played J. S. Talcott. Some of the scores are appended that you know such things mean to a (more or less) fussy golfer.

Next Saturday the qualifying round will play the qualifying heat of the winter handicap, which had to be postponed last week. The best of the Virginia team will go to Long Beach over the Virginia course on Saturday for Sunday. The one match the Virginia losers. On Saturday also the Redondo team will visit Riverside for the return league match with the latter club.

Mr. Titus Wad Almost Won Ten Dollars at the Rodeo! — By Gale.

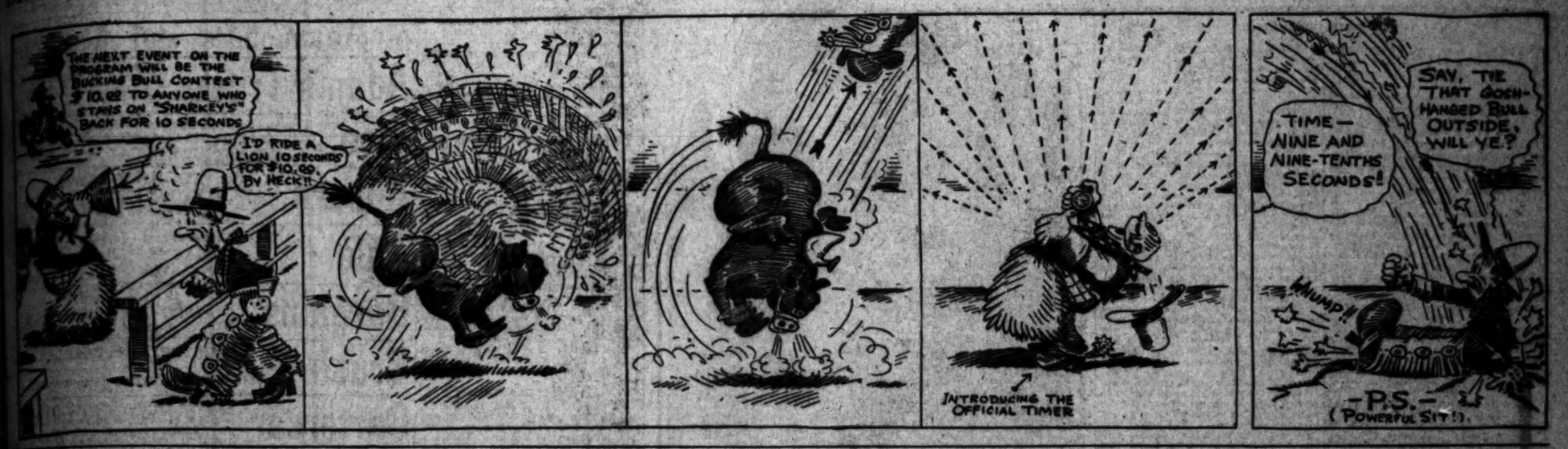

Range Racket.

COLLEGE COW-BOY THE GOAT.

Sacramento Girl Gets Hard Fall from Bucker.

How to Tackle the Black Terror at Rodeo.

Cowgirl Rider Is Modern Ben Hur in Relay.

BY AL. G. WADDELL.

Bucky was the picked-out kid at the Rodeo yesterday. The humans who "rodeoed" the pony express out for him, the judges disqualified in the Roman event, Johnny Baldwin pulled a putrid number on Shorty in the relay race and he was left out of the trick riding contest. Bronco Jack" Dixon of Fresno won the bronk-outing event, the other contestants being disqualified for running over the time limit.

Mrs. Baldwin won the cowgirl relay race. Berna Saunders of Boulder, Colo., was second, and Lolita Avery of Fresno, third.

The cowboy quick change race was won by W. Davis, with Bill Anderson second.

Jack Stanley, "the cowboy with the iron jaw," and Ben Corbett was thrown. The rules require that a rider must be standing on the backs of his horses before they have traveled beyond the starting post. Stanley's horses were not running fast enough and he failed to get up.

ONE GIRL DUMPED.

Miss Dukes of Sacramento was the only girl to suffer injury yesterday. She drew Brandy, a wild bronk, and after a hard fight was pitched full on the fence and the ground. At first it was believed she would be killed, but in a few minutes managed to get clear of the horse's hoofs and escaped with a few bruises on the track.

Bucky Shorty rode Magpie. "Prairie Rose" rode Black Bear. Hazel Walker rode Jackie.

Jack Stanley came out with a string of horses for the pony express relay, but the humane officers interfered and he had to take the horses out. It is said that his trained horse was so badly crippled that he had to be pulled off the track by his trainer. Some of the horse's leg was broken, it is reported, possess rather than ponies.

Efforts were of no avail, however, to induce Stanley to take the horse out. This weakened his mile race in the Thirteenth Regiment Armory at Brooklyn in 14m. 31 2-5s. The previous record was held by G. V. Bembag.

Smythe Addison,

The moving picture actor, who says he will ride Cyclone, the black terror, at the Rodeo this afternoon.

riders were cut down to six. Those who still have a chance to win the world's championship in this event are Johnny Agee, Scout Maish, Johnny Baldwin, Art Acord and Jack Hoxie. For some reason, Jay Stanley, Vester Pegg and the Seale brothers were among the culls. Stanley took the "can" with a smile, but believed that he should have been a member of the upper half-dozen chosen for the finals.

Two game lads tried to ride Sharkey, the bucking bull, but the $10 offered by the management to anyone who will ride the bull for ten seconds still is in the Rodeo till.

The cowboy bucking contest was better yesterday than on any of the previous days of the broncho convention.

John Spain, who came all the way from Oregon to ride Cyclone, lasted but a second on the horse's back and is nursing a sprained ankle as the result of his encounter with the great bucker.

PHOTOPLAYER SLATED.

Today Smythe Addison, leading man with the Ocean-to-Ocean Highway motion picture company, is to tackle Cyclone. He promises an interesting comedy for the spectators, but many of his friends have advised him to have a hearse near at hand, as the horse act may develop tragic proportions.

Ben Corbett of Union, Or., was thrown hard by Circle Dot, but the other horses were conquered by the daring cowmen. R. W. Allison rode Corkscrew, C. Burrell rode Blue Blazes, T. F. Henderson rode High Ball, Harry Knight rode Sky Rocket and White Pelican. Harvey McCrea rode Red Cross, Jay McAruchia rode the fierce Gaviota, Jesse Briscoe rode Moonshine, Jim Kiehr tamed Speed Ball.

Fight By Rounds.

(Continued from First Page.)

the body. Williams again rushed Eddie to the ropes and punishes him hard with body blows and they clinch. Kid lands a left swing to the face and Eddie comes back with a left to the face. Williams lands a right to the jaw. Campi lands a straight left to the face and Kid counters with a left swing to the jaw. Eddie lands a left and right to the jaw. Both land lefts to the face and they clinch. Williams lands a left to the face and Eddie comes back with a left counter to the face with his left hand. Clinch. Eddie lands two lefts to the face and a right to the head.

Round 8—Campi appears the fresher of the two as they come to the center of the ring. Williams lands a left swing to the body and they clinch. Eddie places a left straight to the face and they clinch again. Campi places another left straight to the face and Kid counters with a left swing to the body. Kid swings a punch to the face with his left and they clinch. Williams puts two more lefts straight to the face and Eddie counters with a left to the face and there is another clinch. Campi misses a hard right for the jaw. Williams puts a right and left to the body and Eddie lands a left to the jaw.

Round 9—Williams lands a left to the face and a right to the body and they clinch. Kid puts a left swing to the body, a left swing to the face and another swing to the body and they clinch. Eddie places a hard left to the face and they clinch. Eddie lands two more lefts to the face and there is another clinch. Campi puts a left to the face and Williams counters to the body with a left-hand swing and this is repeated just before the bell.

Round 10—Williams lands a left-hand swing to the body and a left to the face. Then another left to the face and they clinch. Eddie lands a left to the face and the Kid counters to the body with a left swing. Campi places a left to the face and they clinch. Campi puts two more lefts to the face and Williams misses a left-hand swinging counter to the face, and they clinch. Eddie puts a left to the face, then a left and right to the face, and follows with another left to the face and they clinch. After they break Eddie lands a good right to the body and head in quick succession.

Round 11—Campi lands a left to the face and another left and right to the face; then a left to the face and a right to the body, and they clinch. Campi lands several lefts to the face and repeats the blows several times. He is landing them so fast it is impossible to keep tab on all. Williams seems to be slowing up from the fast pace and has been doing a lot of unnecessary work with his hands and feet.

Round 12—This was the fastest round of the fight so far. It was all Campi and he landed his blows so fast and often that it was impossible to keep track of them. He smothered Williams all through the round and it looked for a few seconds as though he might win by a knockout, but he did not have the punch.

Round 13—Campi put a left to the face and they clinched. Eddie put another left to the face and Williams countered with a left swing to the body. Eddie put a hard right to the Kid's body that hurt him. Clinch. Campi landed a left to the face and Kid countered on Eddie's face with the same kind of a punch. Campi placed a left to the face and Williams came back with another left swinging counter to the face. Eddie landed a good right uppercut to the chin. Campi placed two lefts to the face and Kid landed a left swing to the body. Clinch. Eddie put a right to the body and Kid landed a right swing to the body. Clinch. Campi landed a left to the face at the bell. Williams fought mostly at Eddie's body in this round in the clinches.

Round 14—They rushed to a clinch. When they broke Williams landed a left swing to the body. Kid missed a left swing to the face and they went into another clinch. Eddie put a left to the face and they clinch. Both landed hard with rights to the body. Eddie put two lefts to the face without a return. Williams put a left and right to the body. Campi placed several lefts to the face and Kid landed several good body blows and they clinched.

Round 15—Williams rushed Eddie and landed a left to the stomach. Eddie came back with a left to the face. They clinched often in this round. Williams landed to the jaw and Eddie held on a lot throughout the round. Campi looked in distress. Williams rushed Eddie hard and scored, but Eddie came back often with that straight left to the face.

Round 16—The Kid rushed Eddie to the ropes and landed on his head. Clinch. The Kid uppercut with his right. They clinched and mixed it hard, with Williams having the upper hand in this kind of work. Eddie landed two lefts to the face and a right to the head. Williams landed a left to the head and a right to the head. Kid rushed Campi to the ropes but does little damage. Campi is holding on and is warned by the referee. Williams punished Eddie hard on the body. This was the fastest round of the fight and was Williams's.

Round 17—Campi lands a left to the face. Williams counters with a left swing to the body. Campi places another left to the face. Clinch. Eddie puts a right to the jaw and a left to the face. Clinch. Williams puts a left to the face and a left to the body and they clinch. Eddie puts a good right to the ear; Williams a left to the body and they clinch. They both land left swings to the face. Williams lands a hard left swing to the body and Campi a right to the body and they clinch. Williams was very rough in the clinches.

Round 18—Williams put two left swings to the face. Campi landed a left to the face and was countered with a left swing to the body. Campi landed a right to the body and Williams a right to the face at the same time. Eddie put two lefts to the face and they clinch. Both miss left swings to the face. Then both land left swings to the face. Kid lands a left swing to the ear. Campi puts a left to the face and Kid lands a left and right to the body. Williams forced Campi hard and won the round.

Round 19—Williams landed a left to the body and Eddie a left to the same place. Clinch. Campi put a right to the body and two lefts to the face and they clinch. Kid put a right to the body, Campi a right to the body and there was another clinch. Eddie put a left and right to the face and another left to the face and then clinched. Williams is roughing it hard again. Campi puts a right to the ear and they slug hard to a clinch. Eddie puts a left swing to the body and a left to the ear. Williams put a hard right to the body and they slug each other hard after the bell rings until separated by Eyton.

Round 20—They both mix it fast and hard, after shaking hands. Eddie is using his right hand often and if he had started in sooner, might have won the decision. He put two hard rights to the Kid's ear and they clinch. When they broke, Eddie put a good hard right left and right to the Kid's face. Eddie put another left to the face and they clinch. Williams put a left to Eddie's face and they clinch. Eddie put a left to the face and a left to the body. Kid landed a left to the ear and clinched. Campi put another right to the ear and Williams a left to the face. Campi put a left and right hard to the Kid's face and clinched. Williams put a left to Eddie's ear and Eddie landed a hard right to Williams's ear again. This was Campi's round by a big margin. Williams is given the decision.

FAIR PRELIMS.

The first preliminary was won by Sam Morris, one of Eddie Campi's sparring partners after four rounds of comedy with Eddie Fitzgerald. They boxed at 132 pounds. Fitz looked like a slat, but had a punch for a skinny guy. Near the end of the first round, Morris hit the slat so hard on the jaw that he knocked a bunch of chewing gum out of his own mouth. Fitz insisted on holding his face down near the floor and the only place Sammy could hit him was on the back between his shoulders.

Where in the name of heavens did Harry Burns dig up this boob? It is needless to say that Morris was given the decision.

The second preliminary between Solly Burns and Babe Picato was called off, much to the disappointment of the fans, owing to the death of Picato's sister Tuesday.

Curley O'Neil and Buster Miller were substituted instead and were scheduled for six rounds. They boxed at 122 pounds. Curley nearly dropped Miller near the end of the first round with a right to the jaw. In the second round Buster turned the tables on O'Neil and dropped him with the same kind of a punch.

The third round was all O'Neil. He jabbed the buster boy all over the ring with his left hand.

The fourth round was a repetition of the preceding one and was all Curley's.

The fifth found Buster nearly out near the end, but Curley could not finish him.

Near the end of the sixth, Bill Huddy, who was seconding Miller, threw the towel into the ring to save Miller from further punishment. Miller was game and protested Huddy's action. But in justice to Miller, he was given only a few hours' notice and did not have time to train. In condition, he would put up a much better contest.

CHANCE IN HURRY.

NEW YORK, Feb. 12.—[By A. P. Night Wire.] Manager Frank Chance of the New York Americans decided today to precede the team to its March training quarters in Bermuda and will leave for the islands Saturday. The club pitchers will leave a week later and the rest of the players are to sail Saturday, March 1.

National League Schedule, 1913.

	AT BOSTON.	AT BROOKLYN.	AT NEW YORK.	AT PHILADELPHIA.	AT PITTSBURGH.	AT CINCINNATI.	AT CHICAGO.	AT ST. LOUIS.	ABROAD.
		May 1, 2, 3, 5 June 30; July 1, 2, 4 Aug. 28, 29, 30	April 18, 21, 23 June 25, 26, 27, 28 Sept. (1,) (1,) 3, 4	April 14, 15, 16 July (4,) (4,) 5, 7 Sept. 21, 22, 24, 27	June 6, 7 June 24, 25, 26 Aug. 7, 8, 9 Sept. 13, 14	June 12, 13, 14, 15 Aug. 1, 4, 5, 6 Sept. 10, 11, 12	June 4, 5, 6, 7 July 28, 27, 28, 29 Sept. 17, 18, 19	June 8, 9, 10, 11 July 30, 31; Aug. 1, 2 Sept. 20, 21, 22	Sundays, 6. Saturdays, 12. July 4 at Philadelphia. Labor Day at N. York.
	April 22, 23, 24, 25 May 29, (30,) (31,) 31 Oct. 4, 5, 6		April 14, 15, 16 June 21, 22, 24 Sept. 4, 5, 6, 7, 28	April 16, 17, 18 June 4, 25, 26, 27, 28 Sept. 29, 30; Oct. 1	June 8, 10, 11 July 30, 31; Aug. 1, 2 Sept. 2, 30, 22, 23	June 1, 2, 3, 7 July 26, 27, 28, 29 Sept. 11, 12, 13	June 12, 13, 14, 15 Aug. 1, 4, 5, 6 Sept. 10, 11, 12	June 16, 17, 18, 19 Aug. 7, 8, 9, 10 Sept. 14, 15, 16	Sundays, 6. Saturdays, 12. Decoration Day at Boston.
	April 26, 27, 28, 29 July (4,) (4,) 5, 7 Sept. 25, 26, 27			May 1, 2, 3, 5, 6 June 30; July 1, 2, 3 Aug. 28, 29, 30	June 12, 13, 14, 15 Aug. 4, 5, 6 Sept. 9, 11, 12, 13	June 1, 14, 17, 18, 19 Aug. 7, 8, 9, 10 Sept. 20, 21	June 2, 3, 10, 11 July 30, 31; Aug. 1, 2 Sept. 14, 15, 16	June 3, 4, 5, 7 July 26, 27, 28, 29 Sept. 17, 18, 19	Sundays, 6. Saturdays, 14. Patriot's Day at Boston. July 4 at Brooklyn.
	April 8, 12, 13, 21 May 24, 26, 27, 28 Sept. (1,) (1,) 2	April 28, 29, 30, 31 May 26, (30,) (31,) 31 Oct. 2, 3, 4			June 4, 5, 6, 7 July 25, 26, 28, 29 Sept. 17, 18, 19	June 8, 9, 10, 11 July 26, 31; Aug. 1, 2 Sept. 14, 15, 16	June 16, 17, 18, 19 Aug. 2, 4, 5, 6 Sept. 20, 21, 22	June 12, 13, 14, 15 Aug. 2, 4, 5, 6 Sept. 19, 21, 22	Sundays, 6. Saturdays, 14. Dec. Day at N. York. Labor Day at Brooklyn
	May 2, 3, 5, 6 July 27, 28, 29, 30 Aug. 12, 14, 15	May 29, 31, 22, 23 July 27, 28, 29, 31 Aug. 13, 14, 15	May 12, 13, 17, 19 July 22, 23, 24 Aug. 16, 18, 19, 20	May 10, 12, 13, 14 July 8, 9, 10, 11 Aug. 21, 22, 23		April 14, 11, 12 May 4, 25 June 21, 22, 24 July 6; Sept. 7	April 12, 14, 15 April 27, 28 June 30; July 1, 2 Aug. 31; Oct. 4, 5	April 29, 31, 25, 26 June 27, 28, 27, 28 Sept. 27, 29	Sundays, 12. Saturdays, 12.
	May 26, 27, 29 July 1, 2, 3, 4 Aug. 25, 26, 28	May 16, 12, 13, 14 July 17, 18, 19, 21 Aug. 22, 23, 27	May 4, 7, 8, 9 July 12, 14, 15, 16 Aug. 25, 26, 27	May 26, 27, 28, 29 July 17, 18, 19, 21 Aug. 22, 24, 25	April 17, 18, 19 May 28, 27, 29 July 7 Sept. (1,) (1,) 2, 3		April 29, 30 May 1, 2, 3 July 2, (4,) (4,) 5 Sept. 2, 3	April 24, 25, 26, 27, 28 May 29, (30,) (31,) 31 Oct. 4, 5	Sundays, 5. Saturdays, 12. Dec. Day at St. Louis. July 4 at Chicago. Labor Day at Pitts.
	May 5, 7, 8, 9 July 13, 14, 15, 16 Aug. 25, 26, 27	May 10, 12, 13, 14 July 8, 9, 10, 11 Aug. 21, 22, 23	May 13, 16, 17, 19 July 22, 23, 24 Aug. 16, 18, 19, 20	April 25, 26 May 24, 29, (30,) (30,) 31 Aug. 29, 30 Sept. 25, 25	April 30, 31, 22, 23 June 25, 26, 27, 28, 29 Sept. 27, 28			April 17, 18, 19 June 1, 30, 21, 22, 23 Sept. (1,) (1,) 2	Sundays, 5. Saturdays, 14. Dec. Day at Pitts. Labor Day at St. L.
	May 12, 13, 17, 19 July 22, 23, 24, 25 Aug. 14, 15, 16, 20	May 20, 21, 22, 23 July 17, 18, 19, 21 Aug. 13, 14, 15	May 7, 8, 9, 10 July 12, 14, 15, 16 Aug. 25, 26, 27	May 16, 17, 18, 19 July 22, 24, 25, 26 Aug. 21, 22, 23	April 12, 14, 15, 16 May 24 June 29; July 1, 2 Aug. 29, 30, 31	April 30, 31, 22, 23 May 4, 25, 26, 27 July 6 Sept. 7, 8, 9			Sundays, 6. Saturdays, 12. July 4 at Pittsburgh.
	Saturdays, 12. July 4 with New York Labor Day with Phila.	Saturdays, 12. Dec. Day with Phila. Labor Day with Bos.	Saturdays, 12. July 4 with Boston.	Saturdays, 11. Dec. Day with Chi. July 4 with St. Louis. Labor Day with Cin.	Sundays, 16. Saturdays, 12.	Sundays, 15. Saturdays, 12. July 4 with Cincin.	Sundays, 15. Saturdays, 12. Dec. Day with Cin. Labor Day with Chi.	Sundays, 16. Saturdays, 14. Dec. Day with Cin. Labor Day with Chi.	

MOTOR CAR DEALERS ASSOCIATION DIRECTORY

ABBOTT AND LOZIER—Now Sold by Bekins-Speers Motor Company. F3635, M1691. 1026 S. Olive St.

AMERICAN-COLE — Grundy Motor Sales Co., 842 South Olive Street. Main 2191; 10927.

APPERSON JACKRABBIT—Leon T. Shettler Co., 151 West Pico Street. Main 7034, Home 10167.

BAKER ELECTRIC—Standard Motor Car Co., 1001 South Olive Street. Broadway 2963, Home 10457.

BUICK—HOWARD AUTO CO., Tenth and Olive. Home 60009, Main 9040.

CUTTING—Eastern Motor Car Co., 825-827 South Olive. F2965, M. 2965.

FRANKLIN & R. & L. ELECTRICS—Streets, Main 404. Home 60249. R. C. Hamlin, Twelfth and Olive

FIRESTONE - COLUMBUS - ELECTRIC—California Automobile Co., 1250-1260 W. 7th St. Wilshire 788, Home 53018.

GARFORD & REO—Lord Motor Car Company, 1032-38 South Olive Street. 10845, Main 5470.

HUDSON—Hudson Sales Co., Phones—Sunset Main 678, Home A4734. 1118 South Olive Street.

HUPMOBILE—M. C. Nason, 1017-1019 South Olive. A1007, Broadway 2967.

JACKSON—Chas. H. Thompson, 1142-44 South Olive Street. F6390, Broadway 1947.

KISSEL KAR—Kissel Automobile Co., 118 West Pico Street. Broadway 2186, 22886.

MITCHELL — Greer - Robbins Co., Twelfth and Flower Streets. Broadway 5410, A1187.

NATIONAL—National Motor Car Co., 1130-1132 South Olive Street. F4353, Main 3329.

OAKLAND CARS, STANDARD TRUCKS—Hawley King & Co., 1027-33 South Olive Street.

OLDSMOBILE — Oldsmobile Co. of California, 1205 S. Olive. Main 3130, F5647.

OVERLAND—J. W. Leavitt & Co., 1212 South Olive Street. Main 4277, F4268.

PAIGE — THOMAS — LIPPARD — STEWART. Thomas Motor Car Co. of Cal., 1058-60 So. Flower, Cor. 11th St. 60388—Main 8880.

PACKARD and R. & L. ELECTRICS—California Motor Co., Tenth and Hope Sts. Main 6060, 60406.

PIERCE-ARROW—W. E. Bush, 1701-1711 South Grand Avenue. Home 60295 and Main 2257.

POPE-HARTFORD — Wm. R. Ruess, corner 10th and Olive. Main 7278, Home 60173.

PREMIER — Premier Motor Car Co., 1127 South Olive Street. Main 670, F2664.

REGAL — Big Four Automobile Co., 1047-49 South Olive. Home F2533, Sunset Broadway 952.

STEARNS-KNIGHT and OHIO ELECTRIC—Smith Brothers, 742 South Olive Street. Broadway 3834, Home F4206.

STUTZ-BROWN-SYMONDS CO.—412-414 West Pico Street. Home 25003, Main 7047.

VELIE AND WARREN — Renton Motor Car Co., 1230 South Main St. Main 1068, Home 10799.

WINTON—W. D. Howard Motor Car Co., 1238 South Flower Street. Broadway 4180, Home F5609.

$25 to $35 N. Y. Sample SUITS-COATS-DRESSES $15 Original Sample Suit Company 336½ So. Bdwy.

WITH THE PHOTOPLAYERS.

BY AL G. WADDELL.

TICKETS for the Photoplayer's Ball, which is to be held at the Shrine Auditorium tomorrow evening, will be on sale today at the Hinman Hotel and the Bartlett Music Company. Tickets may also be procured at the different studios, during the day. This evening, all unsold tickets are to be turned in at the Selig studio in Edendale. At a late hour last night, it was reported that out of the 10,000 tickets issued, there were less than 200 unsold.

An attractive delegation from the Universal spent the early hours of last evening in the city selling tickets to the ball. Members of the party were Louise Glaum, Nestor Comedy Company; Edna Maison, Nestor Dramatic; Lillian Herbert, Rex Dramatic; Victoria Forde, 101 Bison, and Mrs. Eugenie Forde of the Rex Dramatic, who acted in the capacity of chaperon.

Director Francis Ford of the 101 Bison Company is producing "The Battle of Bull Run" at Universal City. This is one of the usual difficult productions in which the able director revels.

Harry Blakemore, who is now playing character parts in the Powers Comedy Company of the Universal, is the same Harry Blakemore who appeared in the "Traveling Salesman" for several seasons and with T. Daniel Frawley for four years. He is one of the real big men of the stage now in pictures.

The Keystone Company has just finished a clever comedy picture in which Fred Mace appears as a much mutilated police judge.

Smythe Addison, leading man of the Ocean-to-Ocean Highway Company, may not be able to attend the Photoplayer's Ball, tomorrow night. He is slated to try to ride the bucking horse, Cyclone, at the Rodeo this afternoon. This horse has a record of four men and Addison admits that he is not an expert rider, but is taking the chance for the sake of his company's camera.

One of the children working in the picture which H. Mathews is now producing, is Marion Emmens, a bright little actor of seven. This juvenile photoplayer has appeared in a great number of pictures for the Universal. The lad has acted in more than 250 productions, appearing for the Biograph, Pathe, Kinemacolor and other companies.

Milton H. Fahrney, the Nestor director, is making an interesting western romance picture. The scenario was written by the director and his wife, and like all their other stories, is true to life and full of western color. The leading characters are being played by Belle Bennett, Paul Machette, Virginia Neal and Jefferson Osbourne.

Another great Kinemacolor production is "Feathertop." The story is virtually Hawthorne's witch tale of that title. The first scenes show the scarecrow in the corn field. By her power, the witch endows this scarecrow with life and sends it to win the daughter of an enemy. There is a wonderful scene in the picture. "Feathertop" sees himself in a mirror, as he is, a scarecrow; and he is seen at the same time as a gorgeously dressed prince. When he sees that he has life, but not a soul, he breaks the charm; and the last scene shows him in the corn field again, at sunset, scaring the birds away.

A snappy and entertaining comedy picture is being produced by David Wall, the Powers director. The scenario was written by Boots Wall, (Margaret Vollmer,) and is the story of five girls who form an anti-flirting society, but all break their vows on account of one man. The clever acting of Boots Wall, Lee Morris and the director, promises to make this picture a popular one.

Phillips Smalley and Lois Weber are producing "The Peace Maker," by Lois Weber herself. This story is fully up to the standard of those produced by Mr. Smalley and Miss Weber in the past and is being well acted by them, assisted by Miss Lois Howard. The characters which put the comedy in Richard Willis's "bully class" are a loving blacksmith, self-sacrificing woman, frivilous young sister and a bewhiskered stranger. If all blacksmiths were as handsome as Phillips Smalley, matinee idols would be out of luck.

Vester Pegg, the cowboy who has been creating such a sensation as a roper during the Rodeo, is a photoplayer. He is a member of the 101 Bison Company. During the Rodeo he was granted leave of absence by Manager Kennedy of the Universal.

Photoplayers who are to appear in the heavy parts of the grand march at the ball tomorrow evening, are to rehearse at the Selig studio this evening, under the direction of Fred Mace.

Lucretia Del Valle,

The leading lady of the "Mission Play," on her morning horseback ride.

Expert Testimony.

KNOCKOUT BROWN GIVES ADVICE TO REDUCING LADY.

KNOCKOUT BROWN has undertaken to give a little advice to the little Morosco actress who is trying to take off weight enough to play Oliver Twist in the forthcoming Nat Goodwin production.

The little boxer met the lady by accident at the theater yesterday.

"Say," he said, blushing furiously, "are you the girl that's trying to take off eight pounds?"

Miss Valentine truthfully admitted it. "I have run the bottom off my shoes," she said, "but I can't seem to get any thinner."

"Road work ain't no good for you," said Kayo bashfully. "A girl ain't strong enough to do enough of it to make her thin. What you ought to do is to box."

"How do you do it?" asked Miss Valentine.

"If I had some boxing gloves, I would show you," said Kayo.

Some one sent for a set of gloves, and the ingenue had the distinction of pommeling the countenance that is worn with dents from the fists of Wolgast, McFarland, Attel and all the rest of the stars.

"How thin are you now?" asked K. O. when they took off the gloves at last.

"How thin are you? Haven't I hammered ten pounds off your face?" retorted the ingenue.

NATIONAL LEAGUE HAS QUIET SESSION.

[BY A. P. NIGHT WIRE TO THE TIMES.]

NEW YORK, Feb. 12.—With the adoption of the playing schedule for 1913 the club owners in the National League ended today one of the shortest and most peaceful sessions in the league's history.

The schedule calls for 154 games, the season opening with one exception on April 10, and ending October 5. The game originally scheduled between Philadelphia and Brooklyn for April 17 has been brought forward to April 9.

The opening games, aside from the advanced Brooklyn opening, are Boston at New York, St. Louis at Chicago, and Pittsburgh at Cincinnati. Brooklyn opens the season in Philadelphia on that day.

Comparison of the two major league schedules shows only four conflicting dates, all at Chicago, April 27, May 4 and 25, and August 31.

M'CORMICK WINS.

TUXEDO PARK (N. Y.) Feb. 12.—[By A. P. Night Wire.] Harold F. McCormick of the University Club, Chicago, won the national championship at racquets today, defeating Ernest Greenshields, Jr., of the tennis and racquet club of Montreal three games to one in the final round for the gold racquet championship on the courts of the Tuxedo Tennis and Racquet Club. The Canadian won the first game after an uphill fight, 15-12. The next three went to the Chicagoan, 15-2, 15-2, 15-6. Although the score looks easy, it was a hard fight all the way.

The Actress Who is Training.

Knockout Brown Shows Grace Valentine

How to take off weight by boxing.

UP AND DOWN BROADWAY.

By "ZIP."

THE OTHER morning I invited correspondence on anything theatrical. Nine letters today is the answer, in fact, the mail is increasing. And it's everything from asking a young actress's age to a very pointed criticism of Paul Armstrong's "A Love Story of the Ages," now running at the Morosco Theater.

And this last, which consumed four typewritten pages, is very interesting. So much so, in fact, that here goes a goodly portion of it. I neglected to state that it hails from one Harold Miller of Pasadena.

At the close he asks me to say nothing about the name Harold—so, Harold, being of an obliging nature, I will not mention Harold again.

Mr. Miller's comment is as follows: "Concerning "A Love Story of the Ages:"

"The stage setting is wonderfully well done; the acting is, almost without exception, excellent; the idea is a great one—and the play is punk. Mr. Armstrong seems to have tried to do something that is far beyond him; he should return to his crook plays. (No doubt he will follow my advice.)

"In the first place, he has drawn too heavily upon his fancy. If the two principals were the only ones affected by the reincarnation, we could get it better and with less of a strain on our imaginations. But to have almost the entire cast double in this fashion is ridiculous.

"Think of it for a moment; granted that all the Egyptians' souls were passed on through life after life, how much probability is there that this same group that had so much to do with each other on the banks of the Nile would ever get together within the confines of one city, and one social set, and under the same practical conditions, centuries after, and have the same problem to attack and solve that troubled them in the first life? The idea is grotesque.

"Another thing; the posturing in the first two acts. What right have we to believe that the Egyptians in actual life so carried their hands and arms and heads as the drawings they have left us show?

"The opening of the play is very effective, doubtless, but it is not art.

"Do you think this play would have been a success in a town not so well acquainted with Mr. Armstrong? I am wondering. The eastern production will be of great interest to me."

All right, Mr. Miller. In many ways I quite agree with you, and in many others I do not.

There are a thousand chances for argument and discussion in "A Love Story of the Ages."

I will not attempt to defend Mr. Armstrong in any particular. What you say about the two principals and not the whole cast being affected by the reincarnation may all be perfectly true—it might have made better drama.

Anyway, I will give you the answer that I think you would get from Mr. Armstrong, should the letter have been addressed to him. He would very probably have pulled a little bunch of box office statements out of his pocket and pointed out to you the fact that over 20,000 people have paid real money to see "A Love Story of the Ages."

Byron Ongley, a well-known producer and director, also an author of considerable note, will soon join the authors' colony n Los Angeles. Mr. Ongley wires that he will accompany John Cort to the Coast, leaving New York in time to witness the initial production of "The Elixir of Youth" at the Burbank next week.

Mrs. Langtry's one week at the Orpheum is likely to pack that theater to the doors, as of course every one wants to see the "Lily" and her famous gowns perhaps for the last time. Mrs. Langtry, by the way, will not bathe in any champagne while here—she never did it, anyhow, and would have little cause for that in Los Angeles' "liquid sunshine" climate.

The Los Angeles friends of Thais Magrane, a former leading actress of the Belasco Stock Company, will regret to know that this talented and popular actress has got in the spotlight by reason of her application to have the courts of her native St. Louis free her from her matrimonial relations with Husband Prescott.

According to Miss Magrane's petition, she suffered every sort of cruelty that is to be found in a divorce proceeding, but when Husband Prescott contracted the habit of drawing her salary and expending the major portion of it upon himself, the Magrane patience reached the snapping point—and snapped.

Miss Magrane is playing the role of "Everywoman" in Mr. Savage's eastern company this season, and inasmuch as the actress' native town is not included in the itinerary of the company, the divorce proceedings cannot be considered under the head of press work.

All of the local reviewers seem to have found considerable to write concerning Grace Valentine, the charming little ingenue of the Morosco company.

She has been making aeroplane ascensions, breaking automobile records, in fact, everything this little lady attempts promptly finds its way into print. Now she is a nice little girl and I think we all like her and her work, but it forces me to recall that once upon a time a certain lady named Marjorie Rambeau caused just as much comment. But Marjorie couldn't stand it and neither could her manager, so they parted company.

However, Miss Valentine seems a level-headed little lady and there will probably be no disastrous results, but it is just as well to add that Miss Rambeau is now doing three-a-day vaudeville.

Dean Worley, who is in San Diego trying to settle the war between the Sullivan & Considine and the Pantages bill posters last night sent a hurry call for a force of reserves. The Worley wire concluded: "Try and get Joe Rivers, Bull Young, Kid Williams, Eddie Campi, Knockout Brown and Al Palzer, if he is in the country.

Decision Was Fair.

(Continued from First Page.)

going to Eddie. He was always a dangerous hitter up to the last blow struck.

Williams also upset my judgment of his condition. When he entered the ring, he looked pale and drawn and at times got very tired. But after a few rounds the healthy color came back in his skin and he set a fast pace to the finish.

SMALL MARGIN.

The kid did not win by a big margin, by any means, and has little to brag about. On the other hand, Campi showed great form and deserves a world of credit for doing as well as he did.

Williams is up to all the dirty tricks of the ring and started in the first round to use them, but was immediately called down by Charlie Eyton. He was there with his head in the clinches and would have done a lot of damage to Eddie if he had been allowed to get away with it.

Campi complained after the contest that his Adam's apple was sore from where Williams butted him in the first round. Williams was also using his elbow in the clinches and was warned by Eyton for this.

The contest was between a hard, rugged slugger, and a fast, clever boxer without a punch, and the slugger won.

LEFT HAND FIGHTER.

Williams used his right hand little, depending mostly on his left. He was also unable to do anything damaging in the clinches with Eddie. Campi is clever at blocking and clinching. Aside from these few infringments of the rules, it was one of the cleanest and cleverest bouts ever seen in Southern California.

Senator Brown, who has a bill before the Legislature to stop boxing in this State, was an interested spectator to the bouts.

If the Senator can find anything degrading in a contest of that kind, we had better get back to the Pilgrim days as soon as possible.

Many prominent business and professional men were at the ringside and enjoyed every blow struck.

When seen in the dressing-rooms after the contest, Eddie Campi, said; "I thought I won the decision and should have been given it. Williams hurt me when he butted me in the throat. I was also afraid of Eyton, who paid no attention to my protests."

Williams had nothing to say at all, other than that Campi held his arm too much.

Tim McGrath, Campi's manager, was a good loser and was pleased with the showing that Eddie made and he may well be proud of it.

FINE SHOWING MADE.

When we stop to consider that this was Campi's first main event, outside of the four-round game, he made a wonderful showing. From there to boxing a man who claims the championship of his class, is going some for a young fellow just starting out as a professional, and losing by such a small margin is better still.

I am, and always have been, a great admirer of Charlie Eyton's judgment, and do not believe in draw contests, but in this particular case a draw would have satisfied the fans better. I, personally, believe the decision was correct.

TOO MUCH DELAY.

There was a long unnecessary delay by the boys in entering the ring. This was said to be from Kid Williams refusing to enter the ring until Campi was ready. This should have been attended to by the management and the fighters should never be allowed to dictate in these matters.

Before the fighters entered the ring, Harry Burns, announced that there would be no betting allowed in the Vernon arena. A good thing for the game, if it can be stopped.

Bud Anderson, Willie Meehan, a San Francisco middleweight; Manuel Vierra, Soily, Burns, Spike Robson, an old-time English fighter, who has fought the best lightweights in this country; Bull Young, Jack Geyer, Joe Rivers, Knockout Brown, Jack White and Jimmie Fox were introduced in the ring during the wait.

BIG CROWD PRESENT.

The attendance was 9000 and the receipts were $6842. Both boys were given a guarantee.

Williams refused to toss for corners and gave Campi the choice. Eddie took the southwest corner and Williams the northeast.

Campi was seconded by Tim McGrth, his brother Knockout Campi and a couple of towel swingers. Spider Kelly was not able to get here to assist McGrath.

Williams was seconded by his manager, Sammy Harris, and three towel swingers.

HOCKEY PRACTICE ON SATURDAY.

The second of a series of cup matches, for the Neil Nettleship trophy and the ladies' hockey championship of Southern California, will be played at Exposition Park on Washington's Birthday, February 22. The competing teams will be Duarte, the present pennant holders, and Los Angeles. The "bully-off" will be at 1:30 o'clock.

On Saturday there will be a practice game between members of the Los Angeles, Manual Arts High, Y.W.C.A., and the University of Southern California players. This will be for the purpose of choosing the team to play Duarte in the cup match. The "bully-off" will be at 2:30 p.m.

EX-CHAMPS DO WELL.

NEW YORK, Feb. 12.—[By A. P. Night Wire to The Times.] In the opening rounds of the national indoor lawn tennis championship tournament on the courts of the Seventh Regiment armory here today, the two former holders of the title—T. R. Pell, G. F. Touchard and W. C. Grant, the present champion, were successful in maintaining their places. One match was decided in the doubles, Grant and Shafer defeating Phillips and Voshell 6-1, 6-3.

E. T. Doeg, a Californian who has been abroad for ten years, proved a sensation. He gained the third round, defeating A. R. Dunham, 2-6, 6-2, 6-2, and Harry Park 6-3, 6-3.

MAYOR OBJECTS.

CHICAGO, Feb. 12.—[By A. P. Night Wire.] Mayor Harrison expressed his disapproval today of the boxing bill now before the Legislature. He believes that each municipality should be given authority to regulate and control its own boxing entertainments. The bill provides for a State commission and ten-round bouts.

STANFORD WINS.

STANFORD UNIVERSITY, Feb. 12.—[By A. P. Night Wire.] Stanford University defeated St. Mary's College of Oakland, in a fast baseball game here today, by a score of 6 to 0. Noonam, right fielder, and Maple, pitcher, new men on the Stanford team, made exceptionally good showing.

Times Directory of Automobiles and Accessories

Adams Trucks "Deliver the Goods." Manufactured by Adams Bros. Co., Findlay, Ohio. ... Meeks, Sole Agent, ... 1317 So. Flower St. Los Angeles. Main 6680

Alco Trucks and Pleasure Cars Built and Guaranteed by THE AMERICAN LOCOMOTIVE COMPANY. LOS ANGELES ALCO MOTOR SALES CO., ... 1245 S. Flower St. Phones: Main 3973; F7837.

Auburn TOURIST PARTS. W. J. BURT MOTOR CAR CO. Pico and Hope Sts.

Auto Gloves and Clothing DYAS-CLINE CO. 214 W. 3rd St.

Bargains IN TIRES AUTO TIRE COMPANY Sixth and Olive Streets.

Brush $515; DETROITER, $1000; KOEHLER ... wagon, $850. 1312 S. Grand. 22299; Broadway ...

Cartercar FRICTION DRIVE. No Clutch to Slip—No Gears to Strip. Tourers, Coupes, Roadsters and ... and 45 H. P. Prices, $1300 to $... VANCE-CANAVAN MOTOR ... 1122-28 So. Olive St. Phones—A3931, ...

Case 30 AND 40 H. P. Tourers, Roadsters, Toy Tonneaus, Limousines and Landau... VANCE-CANAVAN MOTOR CO. California Distributors. 1122-1128 South Olive Street, Los Angeles, Cal. —Phones— A3931. ...

Chanslor & Lyon MOTOR SUPPLY CO. Los Angeles, San Francisco, Seattle, Portland, Fresno, ... Wholesale and Retail ... BILE SUPPLIES ... Distributors ...

Empire Tires WEAR LONGEST. Our Tire Preserver gives you great ... Our Peerless Tube beats them all. EMPIRE TIRE & RUBBER CO. 1160 So. Main St., Los Angeles.

Fiat THE WORLD-FAMOUS CAR PACIFIC COAST MOTOR CAR COMPANY. F5047. 1144 South Hope St. J. Crafford, Sales Manager.

Goodyear COAT COMPANY Headquarters for AUTO COATS, ... and GLOVES. 324 South Broadway.

Haynes HAYNES AUTO SALES COMPANY. Direct Factory Branch, Electric started and lighted, ... horsepower, $2600. Los Angeles: 1123 S. Olive, ... San Francisco: Van Ness and Turk St.

Kelly Trucks Factory Branch and Service Station 1036 South Grand. J. L. STONE, Assistant Manager. F5770.

Knox Pleasure Cars—Four and Six Cylinder—Trucks—... Fire Apparatus—Martin Tractors. VANCE-CANAVAN MOTOR CO. Distributors Southern California and Arizona, 1122-1128 S. Olive ... Los Angeles. Phones: A3931; ...

F. & K. Garage Repairs and Storage, Oils and Gasoline, Washing and Polishing. Guarantee Satisfaction. ... San Pedro St. Phone Home ...

Locomobile Co. of America

MARMON "SIX" AND 4 CYLINDER. "Easiest Riding Car in the World." GILHOUSEN BROS. CO. 1126 South Olive Street. ...

Marion CROWE AUTOMOBILE CO. 1229-30 SOUTH FLOWER ST. Distributors for Southern California. Phones: Main 4660; ...

Michigan 40 IMMEDIATE DELIVERY. ... 40-H.P. $1150; ... f.o.b. Los Angeles. MICHIGAN MOTOR CO. ... Home 55161, Wilshire ... 942 S. Grand Ave. ...

Moline Pacific Coast Branch, O. J. Root, Mgr. ... Washington St. Benrich Motor Co., ... Pres. and Manager, 1318-22 West Washington ... Wm. Gregory, 802 N. Main St.

Moon BUXTON & CHILDS 1226-28 South Olive Distributors Southern California and Arizona. Main 571; F5051.

Moore Gas and Distillate Trucks Manufactured in Los Angeles by F. L. MOORE MOTOR TRUCK CO. Home 31113. 2678-88 Lacy Ave. Garvanza Car to Avenue 26.

Moreland DISTILLATE MOTOR TRUCKS Manufactured in Los Angeles By Moreland Motor Truck Co., North Main and ...

Panhard Oil prices remain unchanged, regardless of the advance in other oils. JOHN T. BILL & CO. 953 and 955 So. Main St.

Pathfinder 40 Main 3834. Pathfinder Motor Car Co. ... H. G. SALISBURY, ... 1114-16 South Olive Street.

Rambler Have you seen the 1913 Cross-Country ... Motor? THE W. K. COWAN CO. 1140 South Hope St.

Simplex & Mercer Simplex and Mercer ... Pacific Coast Agency ... So. Olive St. ... A4047; Main ...

Stevens Duryea and ... Bros. Electric ... MOTOR CAR CO., ... Ave. Home F... ...

Studebaker "30" Studebaker "E" ... STUDEBAKER CORPORATION OF AMERICA ... Branch, ... Phones: ... Retail Branch ... F7111, Main ...

Wichita Trucks For All Purposes. LEWIS AUTO SHOP, ... Ralph S. Lewis, ... Grand Ave. ... Home 23421.

LOS ANGELES AQUEDUCT Store Keeper. Sale of Equipment and Material.

AUTOMOBILE FUNDING COMPANY OF AMERICA, CAPITAL—$1,000,000.00. CHAS. A. ... Suite 502 L. A. Investment Bldg. A3373; Broadway 3493. Organized to permit buyers to purchase automobiles on monthly terms.

Webb-Fisher Co. CHESTERFIELD CLOTHES FOR ...

Biblical.

THE KALEM FILM AT AUDITORIUM.

MUSICAL PROGRAMME OF MERIT BY QUARTETTE.

Ray Hastings at the Organ and St. Vincent Quartette Present Fine Selection of Sacred Music—Admirable Film Fails to Attract Great Throngs.

BY HECTOR ALLIOT.

At the private view of "From the Manger to the Cross" it was thought advisable to have an explanatory text read before each one of the five parts composing the wonderful film.

In its public presentation that feature has wisely been omitted and instead Ray Hastings at the organ and the St. Vincent quartette give a special musical programme.

At all times the choir is invisible behind the screen upon which are projected the pictures.

Dufferin Rutherford, tenor; Edwin ..., baritone; Miss Blanche Bess..., contralto, and Mrs. M. Whitehorn, soprano, compose the quartette.

Throughout the evening old hymns were sung and the organ was played almost continuously. Among many excellent selections, Gounod's "Benedictus" St. Cecelia Mass, and a sanctus and benedictus composed by a local artist of talent, Thomas Wilde, were given in succession.

When the announcement of this moving picture presentation was first made, the universal opinion was that if the Durbar had crowded the Auditorium day after day, standing room would be at a premium for this week at the Auditorium.

The most experienced judgment fails before the public's final verdict. Many people filled the balconies, few only the main body of the house, on the third night of "From the Manger to the Cross."

The explanation of this evident lack of interest is difficult to give, when one considers the merit of the production, which, outside of a certain lack of continuity evident to those versed in the sequence of biblical events, is remarkable.

Yet throngs witness the Passion Play when given, and one might well think that the Kalem film, produced in Palestine and Egypt, might at least attract as much curiosity, if not interest.

The cause of this public indifference is perhaps explained by the attitude of ... of various persons present last ...

... an artist and two theatrical managers who were discussing the production, R. Henderson Bland as the Christus, Gene Gautier as Mary and Robert Vignola as Judas, were admirable impersonators, acting their parts reverendly and with intense sincerity in a setting impressive and historical.

To a Roman Catholic many interpretations, specially the Annunciation, which is to the laity one of the most beautiful conceptions, are inconsistent.

To many Israelites, who came specially to obtain a glimpse of their promised land, the fifth part is not ...

The miracle at the tomb of Lazarus is one of the most admirable portions in the whole great drama, well balanced in the acting and impressive in its message. That ... of part four and the Crucifixion impress most of the religious people with sadness and they move out of the Auditorium silently, deeply moved.

While the cost of the seats down-stairs may have perhaps something to do with the attendance of people accustomed to the average cost of moving picture shows, the liberal and enthusiastic indorsement of the press and the clergy would overcome easily this feature.

The lack of interest must have a deep-seated cause: We want to be cheerfully entertained in this supreme age of ours; a sermon even in beautiful pictures is no longer appealing to the vast majority of those suffering from the disease of ... and ethical unrest, float ... seeking amusement in rapid ... entertainments.

Orpheum.

The bright particular star on the Orpheum's bill the coming week is Mrs. Langtry (Lady de Bathe,) the first in a remarkable trilogy of stars on the international stage, to be featured on the Orpheum this season, the first, America's own, being Ethel Barrymore, and the third, France's and the world's, Mme. Sarah Bernhardt, due here in March. Mrs. Langtry comes with her own company in "The Test," a splendid little play designed to show her many sided talents to the best advantage. She is still the marvelously beautiful woman, with her youthful figure, her handsome face and her superb gowning, and in every way she is worthy of the distinguished company of co-stars with which the genius of Martin Beck has surrounded her. With her come five new acts, making almost a complete new bill. These are headed by Amelia and Armand Kalisz, superb dancers and artists, in "Mon Amour," a miniature opera. Alf ... and Ethel Hoag are also not strangers; they return with "The Wardrobe Trunk," a bit of nonsense wherein they will shine. "Those ... Girls," the Amoros sisters, ... daintily-formed, versatile, will dance, make merry and do physical culture stunts. Barry and Wolford, "At the Song Booth," will render many of the latest songs, mostly of their own composition. Roxy la ..., with his harp presented him by the King of Italy will show his ... The Chadwick Trio and ... circus, with the unridable ... "Obey" will remain, being the ... holdovers.

...

The sensation of the next week's Orpheum show will be Walter Montague's dramatic play, "Twenty Minutes in Chinatown." Montague knows his subject from long familiarity with San Francisco, and he was woven a vivid picture of the underworld into a scenic environment remarkably faithful to the original. Dupont street on a rainy night, with actual rain falling in torrents, is the scene, and twenty-one ... each characteristic of some phase of Chinatown existence, appear in the cast. Seven other vaudeville acts are scheduled.

... Theater.

The bill announced by the Republic theater for next week will have for its features the Mabel Fonda troupe of juggling boys and girls, one of the greatest acts of its kind in vaudeville. Other acts on the new bill be ... Morris and Walton in a comedy and talking novelty, Ward and ... in a skit called "In the Garden of Harmony," Van and Pearse in a comedy act called "Get a License," ... Merritt, the droll monologist, ... the Celestos, comedy acrobats ... said to be as clever as they ...

Biblical.

THE KALEM FILM AT AUDITORIUM.

SPECIAL PROGRAMME OF MERIT BY QUARTETTE.

Big Hastings at the Organ and St. Vincent Quartette Present Fine Selection of Sacred Music—Admirable Film Fails to Attract Fine Throngs.

BY HECTOR ALLIOT.

At the private view of "From the Manger to the Cross" it was thought advisable to have an explanatory text read before each one of the five parts covering the wonderful film.

In its public presentation that feature has wisely been omitted and instead Ray Hastings at the organ and the St. Vincent quartette give a special musical programme.

At all times the choir is invisible behind the screen upon which are flashed the pictures.

Melville Rutherford, tenor; Edwin Evans, baritone; Miss Blanche Beesemueller, and Mrs. M. Whitehorn, organ, compose the quartette.

Throughout the evening old hymns were sung and the organ was played almost continuously. Among many excellent selections, Gounod's "Benedictus" St. Cecilia Mass, and a sanctus and benedictus composed by a local artist of talent, Thomas Wilde, were given in succession.

Before the announcement of this new picture presentation was first made the universal opinion was that the Auditorium had crowded the Auditorium day after day, standing room only, and at a premium for this week and the Auditorium, with its experienced judgment of what the public's final verdict. Large people filled the balconies, while the main body of the house, on the third night of "From the Manger to the Cross."

The explanation of this evident lack of interest is difficult to give, when one considers the merit of the production, which, outside of a certain lack of familiarity evident to those versed in the sequence of biblical events, is admirable.

Those who witness the Passion Play as given, and one might well do so, the Kalem film, produced in Palestine and Egypt, might at least arouse as much curiosity, if not interest.

It is some of this public indifference which is explained by the attitude of many of the various persons present last night.

Two of an artist and two theatrical managers who were discussing the merits of R. Henderson Bland as the Christ, Gene Gauntier as Mary Magdalene, Robert Vignola as Judas, were caustic impersonators. Acting of parts reverendly and with impressionality in a setting impressive and historical.

As a Roman Catholic many interpretations, especially the Annunciation, seemed to be lacking in the most of the most conceptions, are inconsistent.

Two Israelites, who came specially to obtain a glimpse of their native land, the fifth part is not

The miracle at the tomb of Lazarus is one of the most admirable portions in the whole great drama, interesting in the acting and impressive in its message. That bit of pathos and the Crucifixion moved most of the religious present to tears, while the most of the auditorium silently, deeply

As the cost of the seats downtown may have perhaps something to do with the attendance of people who prefer to the average cost of picture shows, the liberal and generous endorsement of the press and the public would overcome easily

The film of interest must have a universal cause. We want to be entertained in this subject of ours; a sermon even in pictures is no longer appealing to the vast majority of those who seek relief from the disease of social and ethical unrest, find it lacking amusement in rapid

One particular star on the horizon of the coming week is Gaby (Lady de Bathe,) the

is a remarkable trilogy of stars

sensational stage, to be fea-

at the Orpheum this season.

America's own, being Ethel

and the third, France's

Mme. Sarah Bern-

are here in March. Mrs.

comes with her own com-

in "The Test," a splendid little

designed to show her many sided

to the best advantage. She is

exceedingly beautiful woman,

beautiful figure, her hand-

and her superb gowning,

very she is worthy of the

company of co-stars

the genius of Martin Beck

with her come five new

almost a complete new

are headed by Amelia

Armand Kalisz, superb

and artists, in "Mon

a miniature opera. Alf

and Hoag are also not

their return with "The

Trunk," a bit of non-

will shine. Those

Amoros sisters,

dressed, versatile, will

make merry and do phy-

stunts. Barry and Wol-

the latest songs, mostly

composition. Roxy is

in harp presented him

of Italy will show his

Chadwick Trio and

with the unridable

will remain, being the

Selection of the next week's

will be Walter Monta-

Twenty Minutes

Montague knows his

familiarity with San

he was woven a vivid

into a scenic

remarkably faithful to

street on a rainy

rain falling in tor-

and twenty-one

characteristic of some

existence, appear

other vaudeville

Presented by the Republic

week will have for

Mabel Panda troupe

girls, one of the

in vaudeville.

new bill be

and Walton in a

comedy, Ward and

"In the Gar-

and Pearse in

"Get a License,"

the droll monologist,

comedy acrobats

The Semi-Annual Clearance
Winter Suits and Overcoats
for Men and Young Men

Only three days left of this Sale, but plenty of fine garments here to choose from.

Stein-Bloch smart clothes, Stratford System, and others. All sizes—extra salesmen to take care of you. These reductions:

$15 and $18 Garments .	$12.45
$20 Garments	$15.75
$25 Garments	$19.50
$30 Garments	$23.50
$35 Garments	$27.50
$40 and $45 Garments .	$31.50

Trousers—Values to $6.00—at $3.85
Broken Lines of Shoes at HALF PRICE

Harris & Frank

At the Morosco—"Oliver Twist."

"A Love Story of the Ages" is nearing the end of its career at the Morosco Theater. This is the last week of the Paul Armstrong play of reincarnation and while the playhouse is crowded at each performance the piece will be withdrawn Sunday night, to make way for the special starring engagement with the Morosco Producing Company, of Nat C. Goodwin.

This eminent actor will be seen in the Comyn Carr version of Dickens's "Oliver Twist." Goodwin will have the part of Fagin in which he achieved one of the most brilliant successes of his career at the New Amsterdam Theater, New York, a year ago. Harrison Hunter will be seen as Bill Sykes; Helen Robertson will have the part of Nancy Sykes and Grace Valentine will be the Oliver of the performance. A production of special worth is promised for "Oliver Twist" and everything will be done in a managerial way to make the Goodwin engagement at the Morosco the most important and notable event of the year. The seat sale which has been in progress since Monday morning, makes it apparent that the Morosco will be crowded at each performance.

The "One Hundred Years of Mormonism" motion pictures at the Majestic Theater are creating a great deal of interest, not only among those who have an especial interest in the subject of the film, but among persons who follow the development of the moving pictures of the more elaborate sort. The Majestic Theater engagement is for this week only and the final display of the story of the Mormon Church will be given Saturday night.

In "Algeria"—Victor Herbert's most successful piece of recent production—Kolb and Dill are said to be provided with capital chances for fun making, while their organization, headed by Maude Amber and Winfield Blake, is bigger and more plentifully supplied with good looking chorus girls than ever. The seat sale for "Algeria" with Kolb and Dill, will begin this morning at the Majestic Theater box office.

Notwithstanding the success of "Mother" at the Burbank, this popular Jules Eckert Goodman's domestic comedy will be succeeded Sunday afternoon by Zella Covington's new comedy, "The Elixir of Youth." Mr. Covington will be seen in the chief role, with the entire Burbank organization in the contributing parts. "The Elixir of Youth" is described as a comedy of an entirely new character, one that not only has a lot of genuinely good, clean fun, but a story of unusual interest, with a novel treatment and altogether uncommon development.

The current Empress bill headed by Fred Karno's big London company of comedians in his latest laughing success "The Wow-Wows," is attracting capacity audiences to the Empress Theater at every performance.

The new bill coming to the Empress Theater next Monday afternoon will have as its headline attraction, Nick Kaufman's famous roller skating girls, from the Berlin Wintergarden.

Other acts on the new bill will be Marie Stoddard; George Leonard and company in the merry musical skit, "The Maid and the Meddler;" Les Adlers, Lola Paulisch, Gilbert Losee and the new comedy and news pictures.

This is the final week of the remarkably fine motion pictures showing Blanche Walsh in her great performance of Katusha Maslova in Count Leo Tolstoy's dramatic masterpiece, "The Resurrection," at the Lyceum.

On Monday afternoon another especially attractive feature film will come to the Lyceum Theater, showing every detail of the thrilling several days' incidents of the recent big round-up at Pendleton, Or. This is probably the greatest of all of the truly picturesque western events and one in which every cow puncher, roper and rider of any fame, in America, participated. The pictures will be shown every day from 11 a.m., to 11 p.m., and a popular scale of prices from 10 to 25 cents will prevail.

The seat sale for the long-anticipated engagement of David Warfield at the Mason Operahouse next week will open Thursday. He appears in "The Return of Peter Grimm," one of David Belasco's most interesting and most unusual plays.

BURKE'S Dry Gin will agree with you. It is pure and wholesome and an excellent stomachic.

Operatic Stars.

EASTERN ORDERS FOR THE OPERA.

PROSPECTIVE TOURISTS SEND ADVANCE ORDERS.

Extraordinary Interest Is Shown in the Coming Engagement of the Chicago Grand Opera Company. Mischa Elman, the Violinist, Passed Through Los Angeles.

The eyes of the entire musical East are turned upon Los Angeles and the fact that we are to enjoy seven splendid operatic events.

Wires were received yesterday from the editor of Pearson's Magazine asking for six season tickets to be laid away for his Philadelphia party; Mr. Seligman, the well-known banker in New York City, ordered a bunch of season tickets for his family, and from Detroit came season orders for the Mershons, and from Chicago Mr. Ulrich wired groups of orders covering at least twenty parties who will be here visiting at that time. From every section of the Union are coming mail orders for those who are interested in the grand opera in the house and who will be among our visitors during the month of March. Practically every city of note in America has been heard from, particularly those cities which are musically inclined.

March 4 will chronicle two inaugurations; that of President Wilson in Washington and that of the Chicago Grand Opera and Mary Garden in "Thais" in the Auditorium in Los Angeles; fitting celebrations of both will undoubtedly attract the elite of the land. Already the study of the operas is being taken up by the musically-inclined of this city; all clubdom is waiting to attend the lectures to be given by Anna Shaw Faulkner at the Auditorium to prepare the Auditorium to listen to "Tristan and Isolde," "Die Walkure," "Thais," "Natoma," and an additional talk on the entire ring so that "Die Walkure" may be better understood.

The reservation of seats is going rapidly on, and a surprising interest is being shown throughout Southern California for information concerning the engagement. Manager Behymer's office is deluged with inquiries and if one-half of the recipients of the prospectus respond favorably, standing-room for each event will be at a premium. It is really gratifying, indeed, to know that Los Angeles and its people are rising to the occasion and putting their faith and their dollars into the movement to give grand opera in the right manner at this time.

Mischa Elman, the brilliant little Russian violin virtuoso, passed through here last Saturday on his way to San Francisco, where he has been enjoying a sensational success, in fact the greatest probably that any violinist has gained in that cosmopolitan city. He will arrive in Los Angeles Monday, preparatory to his recitals here at the Auditorium, next Tuesday evening and Saturday matinee, the 22nd inst. Tickets were placed on sale this morning at both Bartlett's and the Auditorium box offices.

The thinkers are very evidently enthused over the opportunity to be afforded them next week of hearing Anne Shaw Faulkner and Marx Oberendorfer in their inimitable lecture-recitals on the operas to be presented by the Chicago Grand Opera Company here in March. These authorities enjoy the distinction of appearing many times a year in Chicago in explanatory lectures of the Chicago Opera and the Symphony Orchestra programmes; their talks here will be given on Thursday afternoon and Friday and Saturday evenings, with special matinee for the High School and grammar grade pupils. The prices are reasonable and a number of clubs are eagerly availing themselves of the opportunity of attending in a body.

At Lomax Hall, Vernon and Central avenue, the Apollo Male Quartette will present a programme, tonight, under the auspices of Marvin Progressives Bayseas. This organization is composed of C. Rand, tenor; E. A. Hulse, second tenor; A. H. Clayton, baritone; G. H. Curtis, bass. The quartette will be assisted by Verna Edith McMardie, dialectician, and Paul G. Granel, pianist.

Shoes of The Better Kind

Staub's Shoes give superior service because the Quality is there. Service and comfort mean more than price. Prices in our Men's and Women's departments run from $3.50 to $7.00.

Staub's
338 So. BROADWAY

20 YEAR CASES

Our $15 watches have gold filled cases which are guaranteed for 20 years. Come and see these with Elgin, Waltham and Hampden works. Mail orders will be promptly and safely filled $15

A. E. Morro
Goldsmith & Jeweler FOURTH & BROADWAY

RAPS RED TENDENCIES.

Chamber of Commerce Committee Recommends Influence Be Used Against Two Bills.

Socialistic tendencies of the State Assembly received a rap yesterday when the Mercantile Affairs Committee of the Chamber of Commerce recommended to the directorate that the chamber's influence be used to prevent the passage of Assembly bill No. 3 and Senate bill No. 1081.

These bills, ostensibly aimed to encourage increased competition within the State, were denominated by the committee as veiled attacks on co-operative handling of fruit and other commodities and to take the management of any business entirely out of the hands of the owners.

Ten concerns were admitted to membership. A report was submitted by the Industrial Bureau Campaign Committee showing that thirty-five concerns have been enrolled to date. The directorate also voted to give a trophy in one of the class exhibits at the National Orange Show at San Bernardino.

FOR BETTER SERVICE.

Manager of American District Telegraph Company Says Large Sum Will Be Expended.

The American District Telegraph is to expend large sums on the improvement of local service, according to John McRobie, general manager of the company, who arrived at the Van Nuys yesterday from New York.

"This is one of the most rapidly growing territories in the United States," said McRobie, "and in order to keep up with it amplified facilities and installation of the latest innovations are essential.

"We have only 135 offices in the United States, our business being the special service end of the Western Union, and this has room only in the large cities. The Los Angeles office takes care of all of the business in this section of the State.

—U. S. Postoffice, Station 51. —Parcel Post Branch.

Coulter Dry Goods Co.
FOUNDED in 1878

A Sale of Interest to Autoists: 'Simplex' Vacuum Bottles, Less

—keeps liquid hot for 24 hours—or cold for 72 hours! Just the thing every autoist and anyone else carrying luncheon should have.

—And there is little excuse for not having a "Simplex" Vacuum bottle when the cost is so little, as the prices we have declared during this special introductory sale!

—Cased in burnished nickel or gun metal:

The pint-sizes — reduced from $3.75 to $2.35, and $3.50 to $2.15.
The quart-sizes — reduced from $3.75 to $2.35, and $3.50 to $2.15.
—Upper Main Aisles, First Floor—

All Leather Novelties —a Third Underpriced

—these are not odds and ends, or selected articles—but the entire stock in leather novelties—reduced just ONE day—to ONE-THIRD less than regular worth!—

—and ONE day only will the opportunity be afforded shoppers to profit by the savings made possible in an event as exceptional as is this. There will be choice in everything—leather novelties selling ordinarily at 25c to $12.50! Such things as card cases, bill folds, coin purses, manicure sets, jewel cases, tourist cases, shaving mirrors, 'kerchief and glove cases, medicine cases and music rolls, etc. ALL—a Third reduced Today!

—Upper Main Aisles, First Floor—

25c Drapery Cretonnes 18c

—art cretonnes are ever an attraction to the housewife for there are always odd bits of interior decoration the clever needlewoman can conceive with these materials. An underpricing should indeed make them doubly attractive!—

—In this assortment we have selected about thirty-five different patterns in all colorings, and all of them very attractive. They will make dainty curtains, chair coverings, shirt waist boxes, window seats, shelf curtains and any number of other little fancies that add such a touch of coziness to the home.

—These cretonnes sell regularly at 25c the yard, but are specially reduced today to only 18c.

Door Panels, Half—

—quite an assortment in white and ecru lace effects —panels that sell regularly at 50c, 75c or $1 undermarked just One-Half.

Portieres, at Half—

—a special line in "Sundour" and Cross-stripe portieres in a number of popular colorings reduced One-Half—to "close."

Scrims, Reduced—

—one lot of figured scrims worth from 30c to 40c the yard—is underpriced One-Fourth.

Velvet Velour—

—a new assortment in brown, olive and rose—the favored colorings for portieres. A 50-inch fabric at $1.50 and $2.25 the yd.

—Third Floor, Rear—

Children's Hose

—of extra durability—

—a fine ribbed, black cotton quality. Regularly 25c, but priced 20c or 3 for 50c today!

—Upper Right Aisle, Main Floor.

New Ribbons 25c

—a very rich and pleasing assortment—

—Dresden, checked and striped taffeta ribbons. Also a line of plain taffetas in a variety of late shades. These are exceptional values at 25c.

—Upper Main Aisle, First Floor.

Coat Sets Half

—all lace coat sets are included in this sale—

—shapes suitable for dress trimming as well. Of "Plauen," "Irish" "Cluny" and "Venise" lace. Values ordinarily 75c to $35 all priced for final clearance at just Half.

—Center Main Aisles, Main Floor

215-229 S. Broadway

Valentine Favors

dainty remembrances for Cupid's holiday. A complete line—

—postcards, folders and novelties for the Valentine party. A particularly pleasing assortment at 5c to 25c. See them, today—in the Stationery Section.

—Upper Main Aisles, Edwy. Annex—

The Best-Known 'Dustless' Mops —Usually Sold for 50c, are 35c

—by the BEST-known we mean that this dustless mop is one all women will readily recognize as standard—a mop that seldom, if ever, sells for less than 50c!—

—A "dustless" mop is almost a household necessity, certainly it is a great household convenience. None should be without it—at 35c!

These 'Kerchiefs

—make the daintiest of Valentine gifts—

—a very pretty assortment of 'kerchiefs with embroidered corners and borders—of linen and Shamrock, also some with lace edging. At the following desirable prices:

25c each or 6 for $1.35
35c each or 3 for $1.00
—Upper Main Aisle, First Floor—

"Verdura" Soap 20c

—the famous "4711" grade, in extra-size bar; ordinarily 25c—but at 20c or 3 for 50c.

Skin Soaps Only 15c

—a splendid skin-food soap for facial cleansing and massage. Fine for the complexion. Worth 25c—at 15c. And a broken line of other toilet soaps, worth 25c—to be discontinued at 15c the bar today!

—Upper Left Aisles, Main Floor—

All "La Grecque" Tailored Undermuslins Third Less

—an announcement such as this is one of interest to all women, for every shopper who KNOWS quality underwear muslins will instantly recognize in these celebrated "La Grecque" garments the acme of beauty and worth.

—"La Grecque" wears are probably the best tailored undergarments made of the finest and softest nainsook—trimmed with handsome laces, embroideries, medallions and beading run with ribbon. "La Grecques" are sold here only, and seldom below worth—but during this event the reductions will be:

—in Combinations—$3.50 ones for $2.35; $4.50 ones for $3.00, and $5.00 ones for $3.35.

—in Gowns—$4 ones for $2.70, $5 ones for $3.35 and $7 ones for $4.75.

—in Skirts—$5.00 ones for $3.35, $4.50 ones for $3, $10 ones for $4.70 and $15 ones for $10.

—in Drawers—$3 ones for $2, $3 ones for $1.85, $2.50 ones for $1.70, and $5 ones for $3.75.

—Second Floor, Front—

Sale of Children's Coats at HALF

—only a few sizes left

—winter coats of corduroy, broadcloth, cheviot and velvet, some interlined. The colors are blue, brown, tan and red. Regularly from $3.50 to $12—to "close" at Half today!

—Rear Second Floor—

224-228 South Hill St.

Time, labor and money saved—

Yes. And health promoted, too, by the use of Campbell's Tomato Soup.

No effort nor fuss to prepare it. No delay; no uncertainty. It is ready on the minute for any occasion; always tasty and satisfying; nourishing in itself; a help in the digestion of other nourishing foods. And it costs you less than if you made it.

Order it by the dozen or the case. You'll find that pays you.

21 kinds 10c a can

Look for the red-and-white label

Campbell's Soups

The Bootery
Smart Shoes for Women
432 BROADWAY.

Seneca Heights
Bungalow Lots In Northwest.
A. M. & A. C. PARSONS,
802 Trust & Savings Bldg.

Window and Vacuum Cleaning
GEM WINDOW CLEANING COMPANY
The Oldest Firm of American Window Cleaners in the City.
—Offices—
2646 Vermont Ave. 328 Union Oil Bldg.
West 2511—Phones—Home 21681

Fashionable
FURS
F. Obrikat Fur Co.,
N. E. Cor. 3rd and Hill Sts.
"The City's Leading Furriers."

ONE BOTTLE CURES McBURNEY'S KIDNEY PILLS
For Bright's disease, brick dust deposit, bad wetting, gravel, dropsy, dizziness and rheumatism. Send $1a to Stamps to W. F. McBurney, 2027 S. Vermont Ave., Los Angeles, Cal., for 5 days' treatment. If you need it, $1.00. Druggists.

HEATH
Gas Heaters, $1.50 Up.
Air Tight Heaters, $1.50 Up.
Oil Heaters, $2.50.
Coal Heaters, $4.50.
HENRY GUYOT HARDWARE CO.
332 S. Spring St.

Chas. E. Post & Co.
Designers and Makers
of
Art Lighting Fixtures
721 W. 7th St.

Piles, Fistula, Fissures and Hernia

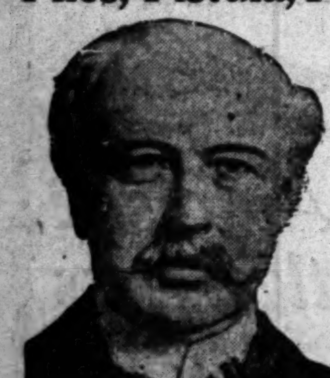

H. J. TILLOTSON, M.D.
[Established 31 Years.]

I publish my photograph, personally conduct my office. I am the longest established, most successful and reliable, as medical credentials and press records prove. I possess skill and experience acquired in such a way that no other can share. Experience is the safe standard by which judgment should be valued.

NO MONEY REQUIRED TO COMMENCE TREATMENT. Many patients have no confidence in their doctor because he demands pay before a cure has been effected, and there are many who have been misinformed about their condition, or through unsuccessful treatment have become skeptical and think there is no cure for them. I want an opportunity to treat such cases. It makes no difference about the financial part, as I accept pay for my services as benefits are derived, when I am satisfied the patient is reliable. I will prove my ability to cure you before asking pay for my services.

Most Time Saving, Most Natural, Most Safe, No Detention from Occupation, Family or Home. A Radical and Permanent Cure.

I invite you to come to my office. I will explain my treatment for **Hernia, Piles, Fistula, Varicose Veins, Pelvic, Nervous, Blood, Kidney, Bladder and Rectal Diseases.**

Piles, Fistula, Rectal Diseases.

These diseases are very common; most frequently found in persons of middle or advanced age; are exceedingly annoying, often very painful, and sometimes very dangerous, and frequently unfit one for pleasure or occupation. My treatment and successes are the result of years of experience; my treatment is kindly applied. I cure Piles without cutting. If I do not cure your Piles, Fistula and other Rectal Diseases, my treatment does not cost you anything. Gentleness in treatment comes from treating many cases. I guarantee a cure of Piles, Fistula, Ulcers and all curable Rectal Diseases.

Trusses Seldom Cure Rupture.

Disregard for existing Hernias has cost many lives. The smallest hernias are the most dangerous, because of the increased liability to strangulation. I am aware that a great deal of fraud has been practiced in connection with the alleged cure of rupture. I say positively that I cure rupture, to stay cured. I cure with perfect safety, and entail no suffering, and do not detain you from occupation.

Written Guarantee

Dr. Tillotson's written guarantee means a cure or no pay for services. I guarantee to cure certain diseases or refund every dollar you have paid me. My services cost you nothing unless I cure your **Varicose Veins, Hernia, Piles, Fissures, Fistula** or any disease I guarantee to cure. My terms are reasonable and no more than you are willing and able to pay.

READ MY BOOK—It contains information every person should have regarding themselves. Sent free to those who, in my opinion, will be benefited by it.

I OFFER A FREE CONSULTATION AND EXAMINATION.
ENGLISH, GERMAN, SWEDISH, NORWEGIAN, DANISH, SPANISH SPOKEN.

H. J. TILLOTSON, M. D.

Office Hours—8 a.m. to 12 m.; 1 to 5 and 6 to 8 p.m. Sundays, 9 a.m. to 1 p.m. Entrance, 254 South Broadway, Cor. Third and Broadway, Los Angeles.

Real Estate Directory.

FINE RESIDENCE LOTS IN
San Diego
$75 – $100 – $150
PACIFIC BUILDING COMPANY, SAN DIEGO.
L. A. Office, 616 So. Hill St.

Opening Price 10c Per Share — 740 South Hill Street

Balboa Island
Every day in the year.
Collins & Anderson,
301-2-3 Columbia Trust Bldg.

CHANDLER RANCH.
Alfalfa and Orange Lands.
Under Roosevelt Dam
MESA IMPROVEMENT COMPANY.
122 West Sixth Street. Los Angeles.

Hundreds of Bungalow Plans.
$5.00 a Set.
The Original Home Builders of Los Angeles,
418-420 Douglas Bldg.
COR. THIRD & SPRING STS.

LEASING DEPARTMENT
—FOR—
Stores, Warehouses, Hotels, Apartments and Ground Leases.
ROBERT MARSH & CO.,
2nd Floor Trust and Savings Bldg.
SIXTH & SPRING STS.
Home 10175 Main 5045

PALISADES.
New 180 Subdivision Now Open, offering greatest beach home site and investment opportunities known.
$1000 and Up.
J. J. DAVIS, Owner, 302 Ferguson Bldg. Los Angeles. Main 476, F6512.

VAN NUYS The New Town
AUTO EXCURSIONS
Leaving 219 South Hill street daily at 9 a.m. and 2 p.m.
Lots 1 Acre to 10 Acres.
GREAT BUSINESS OPPORTUNITIES.

MONTROSE
Watch for the Opening of the New Town.
HOLMES-WALTON CO.,
507-8-9 Grant Bldg.
Fourth and Broadway.

YOUR BEST OPPORTUNITY.
Get in NOW on the ground floor of the biggest land syndicate in the State. 72,000 acres of land. Our preferred stock spells profits. Investigate.
GRAHAM FARM LANDS CO.,
528 Title Insurance Bldg., Fifth and Spring Sts., Los Angeles.

FIGMOND & BUY FIGMOND INV. CO. STOCK
10-12-14 American National Bank Bldg.

Build your Summer Bungalow among the "Big Pines," within sight of the Office Buildings of Los Angeles. One-half acre lots, $500 and up, at "Big Pines." 600 acres. Highest and coolest mountain home sites in Southern California.
CALIF. PAC. INVEST. CO.,
Suite 707, Higgins Bldg. Both Phones.

WILSHIRE COURT
Attractive—Desirable—Exclusive in the Best part of the Wilshire District. Large Sites—Moderate Prices.
Walter G. McCarty Co.,
825-826 Union Oil Bldg.
Main 5973. F1245.

Citrus Lands, $450-$500.
Alfalfa Lands, $300 Acre.
22 Miles from Los Angeles.
SAN FERNANDO MISSION LAND CO.,
211-212 Central Bldg.

WESTVIEW TERRACE LOTS
WITH HIGH CLASS RESTRICTIONS where you get a WHOLE LOT for your money.
At a Bargain Price and On Very Easy Terms of Payment. Call, write or 'phone for information.
Charles O. Middleton
202-03-04 W. P. Story Bldg.
Cor. 6th and Bdwy., Los Angeles, Cal.
Phones—A1783; Main 2724.

BELLEHURST TRACT
In Glendale, a bigger and a better lot for less money than any subdivision in Glendale.
E. P. THOM & C. D. THOM, Owners
414 Bradbury Block. A1345.

Visit Angeles Mesa
Where $1,000,000 Worth of Lots Have Been Sold During Past Year.

VISTA
Citrus Lands, $200 an Acre. Town Lots, $100 Each. Easy Terms.
VISTA LAND CO.
603 Security Bldg.
Main 2933; F1024

Now is the time to see
EL SEGUNDO
Ask for information at
El Segundo Land & Improvement Co.
134-40 Title Insurance Bldg.
Phone—Home F2047; Main 8172.

Los Angeles Harbor Property
BUSINESS, RESIDENCE, INDUSTRIAL LOTS NEAR DEEP WATER—EASY TERMS—SPLENDID INVESTMENTS—SPECIAL CAR & BOAT EXCURSIONS
F. P. NEWPORT CO. 206 Central Bldg.

Share in Prosperity
Pacific Home Builders
STOCK NOW $2.00 PER SHARE.
Write for Free Booklet "Facts."
331 SOUTH HILL STREET
Get Our Bungalow Book, 50c.

"An Investment backed by a farm."
Alfalfa Farming & Dairying Co.
"Co-operative Profit Sharing Farming"
629-630 Higgins Bldg.,
Los Angeles, Cal.

WINDSOR SQUARE
'The Residential Masterpiece'
R. A. ROWAN & CO.,
200 Title Insurance Bldg.

PRIVATE CITRUS ESTATE THROWN OPEN
Young Groves of Finest Quality.
PRATT SALES SERVICE,
709-10 Title Insurance Bldg.

CALIFORNIA LEMONS BEST FOR DIVIDENDS.
The shares of the Citrus Farms Company will advance 33 1-3 per cent on Feb. 15th. This 1080-acre grove was absolutely untouched by frost during the recent cold spell.
Call us up or write, 702-703 Los Angeles Investment Bldg. Phone F4106.

365 Ft. Above the Santa Monica Palisades
Brentwood Place
Where the Mountains Meet the Sea
Restricted Residence Lots. Easy Terms
The JAMES R. H. WAGNER CO.,
631 South Spring Street.

California Realty Corporation
Stock at $1.25 per share. Easy terms.
Ground Floor—333 So. Hill St.
Ask for Mr. Gardner.
Main 2388. Home 60388.

Let Us Furnish You Data on Important Developments
London-Arizona Copper Co.
and quote prices on this and other stocks and bonds.
JOSEPH BALL COMPANY, Title Insurance Building.

TRUST COMPANIES.

LOGAN & BRYAN
BROKERS.
STOCKS, BONDS, GRAIN, PROVISIONS, COTTON and COFFEE.
Members all Leading Exchanges.
LOS ANGELES OFFICE, BRADBURY BLDG.
L. N. STOTT, Manager.
Sunset Main 5410. Home 10931.

A. M. CLIFFORD & CO.
"High Grade Bonds for Investment"
Hibernian Building Fourth and Spring Los Angeles

E. F. HUTTON & COMPANY
Home 10366. 118 WEST FOURTH STREET. Sunset Main 3179.
Operating the only direct private wire to Chicago and New York on the Coast. Our service unparalleled.
WE ALWAYS LEAD—NEVER FOLLOW.
Members New York Stock, Cotton and Coffee Exchanges, Chicago Board of Trade.
B. E. BURNS, Manager. B. F. TAYLOR, Asst. Manager. Pasadena Office, Hotel Green.

Wm. R. Staats Co. Dealers in Municipal & Corporation **Bonds**
Also Execute Commission Orders in Listed Securities
LOS ANGELES, 165 W. 4th St. SAN FRANCISCO, 405 Montgomery St. PASADENA, 65 S. Raymond Ave.

TITLE INSURANCE AND TRUST COMPANY
N.E. CORNER OF FIFTH AND SPRING STS.
Issues Policies of Title Insurance and Guarantees of Title. Its Assets Exceed the COMBINED ASSETS of all Other Title Companies in Southern California.

BUY AMERICAN LOCK COMPANY GOLD NOTES FOR AN INVESTMENT
International Bonding Company
L. A. INVESTMENT BUILDING

BONDS Public Utility Bonds to yield Investors 6½% to 7%. Write for circulars and our pamphlet, "Your Money and What it is Worth."
FUNDING COMPANY OF CALIFORNIA
716-724 Union Oil Building.

7% Interest BONDS ISSUED BY INCORPORATED CITIES OF CALIFORNIA, for the improvement of public streets. A first lien on abutting property, security three to twenty to one.
ELLIOTT & HORNE CO., 325 W. Third St.

J. J. Doran Company STOCKS AND BONDS We Buy and Sell.
119 West Fourth Street. Phone Main 513, A5983.

INDUSTRIAL DIVIDEND SECURITIES COMPANY,
Brokers and General Fiscal Agents.
DEALERS IN HIGH-CLASS STOCKS AND BONDS
Room 314 Los Angeles Investment Company's Bldg. Phone Main 4421.

LOANS PROVIDENT PLEDGE CORPORATION.
Money on diamonds, jewelry and chattels.
436-7-8 Union Oil Bldg.

SAVINGS BANKS.

SECURITY TRUST & SAVINGS BANK
SAVINGS—COMMERCIAL—TRUST
OLDEST AND LARGEST IN THE SOUTHWEST
RESOURCES OVER $47,500,000.00 — SECURITY BUILDING, Spring at Fifth.
CAPITAL and RESERVE $3,400,000.00 — EQUITABLE BRANCH, Spring at First.

New Location — **LOS ANGELES TRUST AND SAVINGS BANK** — Sixth and Spring

German American Trust and Savings Bank
SPRING AND FOURTH STS.

MERCHANTS BANK AND TRUST CO.
TRANSACTS A GENERAL BANKING AND TRUST BUSINESS
207-09-11 S. BROADWAY

CLEARING HOUSE BANKS

NAME.	OFFICERS.	
Farmers & Merchants' Nat. Bank Cor. Fourth and Main	I. W. HELLMAN, Pres. V. H. ROSSETTI, Cash'r.	Capital ......$1,500,000 Surplus and Profits $3,000,000
Central National Bank S.E. Cor. Fourth and Broadway	S. F. ZOMBRO, Pres. J. B. GIST, Cashier.	Capital......$300,000 Surplus and Profits......$242,000
National Bank of California N.E. Cor. Fourth and Spring	J. E. FISHBURN, Pres. H. S. McKEE, Cashier.	Capital......$500,000 Surplus and Profits......$200,000
First National Bank S.E. Cor. Second and Spring	J. M. ELLIOTT, Pres. W. T. S. HAMMOND, Cashier.	Capital ......$1,500,000 Surplus and Profits $2,300,000
Merchants' National Bank S.E. Cor. Third and Spring	W. H. HOLLIDAY, Pres. J. H. RAMBOZ, Cashier.	Capital......$200,000 Surplus......$800,000
Citizens' National Bank S.W. Cor. Third and Main	A. J. WATERS, Pres. E. T. PETTIGREW, Cashier.	Capital ......$1,500,000 Surplus and Undivided Profits......$700,000

Take "site-seeing" auto to
BRENTWOOD PLACE
High-class, thoroughly improved. Moderate prices and terms.
L. D. LOOMIS CO.
421 Wright & Callender Bldg.
Main 1676 and F1614.

A Sound Investment
SUBURBAN DEVELOPMENT CO.,
214-18 American Bank Bldg. Bdwy. 3092—Home A5469.
Punctual dividends—absolute safety. Send for interesting booklet.

PALM PLACE
The New Aristocratic Suburb.
GEORGE J. COTE, Sales Manager.
735 H. W. Hellman Bldg.

CALIFORNIA LEMONS BEST FOR DIVIDENDS.
The shares of the Citrus Farms Company will advance 33 1-3 per cent. on Feb. 15th. This 1080-acre grove was absolutely untouched by frost during the recent cold spell.
Call us up or write. 702-703 Los Angeles Investment Bldg. Phone F4106.

ARE YOU LOOKING FOR A NEW BUNGALOW, practical, home-like, artistic, beautiful, up-to-the-minute, with large lot, at bargain price? Then come to 408 W. 6th St. for free ticket to PALMYRA HEIGHTS.
Easy terms; you can make big profit buying large lots now in Palmyra at bedrock prices of CONSERVATIVE INVESTMENT CO., 408 W. 6th St.

ESTABLISHED 1894
Ford, Bacon & Davis
Engineers
MAKE
ENGINEERING REPORTS
FINANCIAL REPORTS
RATE ADJUSTMENTS AND APPRAISALS OF PUBLIC UTILITIES
85 SECOND ST., SAN FRANCISCO
NEW YORK NEW ORLEANS

4% Interest Paid on Deposits 4%
the
American Savings Bank
Resources $8,000,000.00
N. E. Corner Spring and Second Sts.

HOXIE & GOODLOE,
Engineers.
San Fernando Building, 4th and Main Sts., Los Angeles. 50 East 41st St., New York City.
Mechanical, Electrical, Mining and Metallurgical, engineering work. Reports, Plans, Construction and Property Management.

S. NORDLINGER & SONS
DIAMOND MERCHANTS
631-633 South Broadway.

The Markets, Finance and Trade

LOCAL PRODUCE MARKET.

A feature of the market was some very high-grade winter crimson rhubarb received from the North. It brings around $2.25 a box. Some local stock sells for $1.60 to $1.75 in some instances. Bell peppers and eggplant were received from New Orleans and were quoted as high as 30 cents a pound. Potatoes showed a shade of firmness, although there was no particular change in prices. Receipts have been a little lighter. Sweet potato receipts continue very good and the market is comparatively easy.

The apple trade was good and receipts were light. No material change in the position of the market occurred, however. Guaranteed navel oranges are selling around $2.75. Tangerines of good grade bring around $2 a box. A surplus of poor citrus fruit still remains. The dried fruit market is practically the same with the exception that the prunes of the fifty-sixty size were offered a little lower than usual.

Local ranch eggs were down ½ cent and some dealers are quoting to the trade 1 to 2 cents below the present general market price. Taken as a whole eggs appear to be rather weak, although not much more of a decline is expected. Butter was a little steadier. Cheese remained about the same.

Reported receipts were: Eggs, 677 cases; butter, 23,923 pounds; cheese, 775 pounds; potatoes, 744 sacks; sweet potatoes, 102 sacks; apples, six boxes.

Prices Current.

EGGS — Ranch, candled, 25; fresh ranch, case count, buying price, 21; storage, 19@21; Petaluma-Santa Rosa extras, 24@25; northern case-count, 22@24.

BUTTER—Buying prices: Creamery extras, 35 per lb.; creamery firsts, 32½; eastern firsts, 31½; ladies, 27. Prices to the trade are about 3 cents above these quotations.

CHEESE—Prices to the trade: Northern fresh, 17@18; storage, 16½; eastern daisies, 18½@21; eastern twin, 18½@20; long horn, 18½@21; singles, 18½; cheddars, 20; Tillamook daisies, 17@19; Oregon twins, 17½@20; Oregon triplets, 18@19½. Imported Swiss, 30@32; Dom. Swiss block, 22@24; wheel, 22@25; Limburger, 21@22; cream brick, 22; Edam, 8.50@10.00; Sierra, 1.00@1.10 per box; Neufchatel, 1.00 per box; Camembert, 1.10 per box; Canada cream, 95@1.00 per box; Roquefort, 36@40; German breakfast, 90@1.00.

BEANS — Pink, No. 1, 4.40@4.50; Lady Washington, No. 1, 4.85@5.00; small white, No. 1, 4.85@5.25; Limas, No. 1, 5.75@6.25; black eyes, 3.00@3.75; lentils, 6.50@7.00; Garvanzas, 4.50@5.00; Mexican reds, 4.50; bayous, 4.50@5.00.

DRIED FRUITS—Apples, evaporated, 8¼@10; citrus, fancy, 18; orange and lemon peel, 14@16; currants, imp. fancy bulk, recleaned, 9½@10; fancy, 1-lb., 11@12; dates, packages, imported Fards, fancy, 60s, 11¼@12½; Fards, fancy, 12s, 11@12½; Golden, packages, 8¼@9. Figs, black and white, 25s, 1.25@1.65; figs, white, 6-oz. packages, 50s, 1.50@1.60; 12-oz., 12s, 85; 10-oz., 10s, 95; 16-oz. cartons, 72s, 1.00; imported, 15@17 lb. Peaches, 7@10. Prunes, 30-40, 10¼@11; 40-50, 8¼@10; 50-60, 6¼@8¼; 60-70, 5¾@8; 70-80, 5@7¼; 80-90, 4¼@7; 90-100; 3¾@5¼ (when packed in 50-lb. boxes, 1¼c extra.) Apricots, 9@12½; nectarines, 12@13; pears, 10@12; plums, 10.

RAISINS—Sultanas, bleached, 4¼@5½; unbleached 4@5; seeded, 6@7 for 16-oz. pkgs., 3¾@5¼ for 12-oz pkgs.; London layers, 2-crown, 1.10; 3-crown, 1.25; 4-crown, 1.75; 5-crown, 2.25; 6-crown, 2.50; loose muscatels, 2-crown; 3¾; 3-crown, 4¾@5; 4-crown, 5¼@5½.

NUTS — New almonds, fancy, IXL, 16¼@19; Brazil 12@16; filberts, large, new crop, 14@15; pecans, large, 17@18; pine nuts, 18; peanuts, California, raw, 5@5½; eastern, 7@7½; Japan, 6@6½; rice corn, 4.00@6.00; cocoanuts, 90 per dozen; walnuts, No. 1 Assn., 16@18; budded walnuts, 18@20; unbleached walnuts, 11@13½; chestnuts, 10@12.

HONEY—Comb, fancy water white, 17@20; white, 15; light amber, 14; extracted, light amber, 9; water white, 9½; white, 9¼; beeswax, 30 per lb.

CITRUS FRUITS—Navel oranges, 2.25@3.00; Valencias, 3.00@4.00; lemons, 4.50@5.50; unpacked stock, 3.50@4.50; grapefruit, 3.75@4.50; limes, 75@1.00 per 100; tangerines, 2.00@2.50.

FRESH FRUITS—Aristo Blacks, 1.50@1.75; Black Bens, 1.50@1.75; Arkansas Blacks, 1.75@2.25; Smith Cider, 1.00@1.50; Winesaps, 1.50@2.00; Bellefleurs, 95@1.25; Gano, 1.10@1.50; Ben Davis, 1.00@1.25; White Winter Pearmains, 1.25@1.75; Spitzenbergs, 1.50@1.75; Rome Beauties, 1.50@2.25; Jonathans, 1.50@2.00; Baldwins, 1.00@1.25; Black Twigs, 1.25@1.50; Yellow Newtowns, 1.00@1.75; Ben Caps, 1.00; bananas, 3@4 lb.; pineapples, 7¼@9; grapes, crates, Malagas, 1.50@2.00; Winternellis pears, 4@6 lb.; cranberries, Late Howe, 13.00@14.00 a bbl.; Bell and Bugle, 12.00; in cartons, 5.25 case; guavas, 4@6 lb.; pomegranates, 3¼@6 per lb.; persimmons, 6@9 lb.; avocados, 3.00@5.00 per dozen.

ONIONS AND CHILI — Strings, 12@16; loose, 12@16; Mexican blacks, 21; chiltepines, 25 lb.; ground chile, 10; Japanese, 16; green chile, 15; chicken chile, 6½; corn husks, 9@10; do., cut, 4. Onions, Australian Brown, northern, 80@1.25; Lompoc, 1.00@1.50; White Globe, 1.25@1.75 a lug; Silverskins, 1.50 cwt.; garlic, 4@7.

POTATOES — Highlands, 75@1.00; Oregon potatoes, 1.10@1.15; sweet potatoes, 2@2½ per lb.; Salinas potatoes, 1.35@1.50; Lompoc potatoes, 1.40@1.50.

GREEN VEGETABLES — Beets, 75@1.25 sack; carrots, 60@90 a sack; parsley, 25@30 per dozen; turnips, 75@1.25 a sack; peas, 7@10; spinach, 15@20; cabbage, 60@1.50; sack; green onions, 15@20 per dozen; leeks, 40 per dozen; lettuce, common, 90@1.25 per crate; parsnips, 1½ per lb.; celery, 2.00@3.00 a crate; hothouse mushrooms, 60@1.00 per lb.; artichokes, 1.25@1.50 per doz.; bell peppers, 10@30; green chile, 20@30; rhubarb, 1.50@2.25; hothouse cucumbers, 75@2.50 a box; horseradish, 12@15; tomatoes, box, 1.25@2.00; summer squash, 35@75; Hubbard squash, 1@1½ per lb.; green corn, 40@75 box; cauliflower, 90@1.25 a crate; pickles, 1.00@1.25; egg plant, 10@30 lb.; Brussels sprouts, 7@10.

POULTRY — Dealer buys from producer: Broilers, 25@27; fryers, 18@25; roasters, 18@18; young cocks, 8@9; old cocks, 8; hens, 15@17; hens, under 4 lbs., 12@14; young turkeys, 18@20; old turkeys, 20@22; ducks, 15@18; geese, 14@16; squabs, pigeons, dozen, 1.75@4.00; fresh dressed turks, 25@27. Frozen, dealers wholesale prices: Fowls, 19@21; roasters, 25; fryers, 24; broilers, 30@33; ducks, 22; geese, 20; turkeys, 28@29.

GRAIN AND FEED — Per 100 lbs.: Alfalfa meals, 1.30; bone, granulated, 2.05; bone meal, 2.05; blood meal, 3.00; XXXX beef scraps, 3.10; barley, rolled, 1.65; seed barley, 1.70; charcoal, 2.30; XXXX chick feed, 2.10; do., bale of 20 5-lb. bags, 2.00; corn, eastern white, 2.25; corn, small yellow, 2.10; whole large yellow corn, 1.70; Kaffir corn, 1.70; Egyptian corn, 1.95; Yellow Dent, 2.00; whole white corn, 100 lbs., 1.70; corn, cracked, 1.75; seed corn, 1.95; XXXX Dry Mash (a superior egg food,) per 90-lb. sack, 2.00; grit, granite, 80; millet, 3.75; oilcake meal, 2.55; red feed oats, 2.10; white feed oats, 1.70; rolled oats, 1.75; feed meal, 1.90; cheap oats, 1.90; clam shell, 65; oyster shell, 1.30; Scratch feed, 1.95@2.10; bran, 1.50; shorts, 1.75; No. 1 wheat, 100-lb. sack, 1.95; wheat, cracked, 100-lb. sack, 2.05; middlings, 1.85; Milo maize, 1.60; linseed oil cake meal, ton, 42.00@42.50; cocoanut cake or meal, ton, 27.00@28.00.

FLOUR—Per bbl., Capitol, made of No. 1 hard and California wheat, blended, 6.00; Aurora, 5.40; Trophy, 4.80; No. 1 hard bakers' made of hard wheat only, 6.00; Capitol Bakers' Extra Hard and Cal. wheat blended, 5.50; Our Giant (bakers') 5.20; Eclipse, 4.80; L. A. 4x standard blended, 5.80; L. A. 4x pastry, 5.80; L. A. 4x pastry, bakers', 5.00; extras, 5.50; Purity blended, 5.20; Eclipse, 4.80; (flour in ½ sacks, 20c per bbl. higher;) Globe, 6.20; A1-, 6.00; Silver Star, 5.40; XXX, 4.80; Sperry, 5.80; Drifted Snow, 5.80; Port Costa, 5.80; Golden Monarch, 5.20; La Pina, 5.20; Blue Bird, 4.80; Semolino, 6.60; Golden Rod, 6.40; Sperry's Ks. 6.50; Big Loaf, 5.80; Angelus, bakers', 5.00; Bell Brand, 4.90; bakers' pastry, 4.80.

MEALS—Per 100 lbs.	5-lb. S'ks.	10-lb. S'ks.	25-lb. S'ks.	50-lb. S'ks.
Graham flour	2.40	2.20	2.15	2.10
Buckwheat flour	4.75	4.55	4.50	4.45
Rye flour or meal	3.60	3.40	3.35	3.30
Cornmeal, W. & Y.	2.90	2.70	2.65	2.60
Oatmeal, Steel Cut	5.20	5.00	5.00	4.95
Oatmeal, ground	5.20	5.00	4.95	4.90
Hominy, large or small	4.20	4.00	3.95	3.90
Cracked wheat	3.65	3.50	3.45	3.40
Entire wheat flour	3.50	3.30	3.25	3.20
Pearl barley	7.40	7.20	7.15	7.10
Split peas, yellow	6.70	6.50	6.45	6.40
Split peas, green	8.50	8.30	8.25	8.25
Farina	4.10	3.90	3.85	3.80
Nutri Germ	4.80	4.60	4.55	4.50

CEREALS — Rice, Honduras, 4.25@6.00 per cwt.; Japan, 5.00@5.25; new broken, 4.00@4.25; Aloha, 8.50.

SUGAR—Prices quoted below are for Los Angeles city. Pomona city list is 7½c higher. Pomona country list is 5c higher. Colton city list is 20c higher. Colton country list is 17½c higher. Prices are based on sacks. Bbls. add 10c; ¼ bbls., 25c and boxes 50c per 100 lbs. All prices are net cash, less 25 cents cwt., 15 days. Beet gran., 5.05; standard cane, 5.25; standard berry, 5.25; Cube (sacks,) 5.50; Cube (25-lb. boxes) 6.00; Candy gran., 5.25; Powdered, 5.25; Con. A, 5.25; extra C, 4.75; Golden C, 4.65; D, 4.55; Dominoes, 5s, 8.45; Dominoes, 2s, 9.95; Superior, 7x, powdered, bbls., 6.00; Superior, 7x, powdered, ½ bbls., 6.15; Superior, 7x, powdered, 50-lb. boxes, 6.50; Superior, 7x, bar, bbls., 6.40; Superior, 7x, bar, ½ bbls., 6.55; Superior, 7x, bar, 25-lb. tins, 8.10; Superior, 7x, bar, 50-lb. boxes, 6.90.

Tame oat hay	23.00	27.00
Barley hay	19.00	23.50
Wheat hay	20.00	24.00
Alfalfa hay	17.00	19.00

LIVE STOCK—(Furnished by Pacific Coast Beef and Provision Company:) Steers, 7; heifers, 6; cows, 5¾; bulls, 4½; calves, 7; small calves, 8; milk calves, 8; wethers, 5½; ewes, 4½; lambs, 6½; yearlings, 6; hogs, 7@7½.

BEEF—Steers, choice, 12½; steers, fair, 12; cows, No. 1, 11½; cows, No. 2, 11; bulls, good, 10; bulls, common, 9; steer hinds, good, 14; steer hinds, fair, 13½; steer fores, 11; cow hinds, 12½; cow fores, 11; bull fores same as carcass. Loins, No. 1, steer, 18; loins No. 2, steer, 17; loins, cow, 16; ribs, No. 1, steer, 16; Ribs, No. 2, steer, 15; ribs, cow 14; pinbone short loins, No. 1, 22; regular short loins, No. 1, 21; rounds and rumps, steer, 12½; rounds and rumps, cow, 12; long rounds, ½c over; chucks, triangle, steer, 9½; chucks, triangle, cow, 9¼; chucks, full, steer, 9¾; chucks, full cow, 9¾; chucks, short steer, 10; chucks, short cow, 10; shanks, clod on, 9½; shanks, clod off, 5; plates and navels, No. 1, 9½; tenderloins, fresh, 30; flank steaks, 13; flanks, stripped, 10; whole flanks, 10½; loin butts, 14; shoulder clods, 14; boneless chucks, full, 11½; beef trimmings, regular, 10; beef brains, set, 8; beef caul, fat, 8; beef cheek meat, 7; beef feet, each, 10; beef heads, each, 3.00; beef head meat, 7; beef hearts, 7; beef kidneys, 8; beef livers, 10; beef sweetbreads, 20; beef tongues, 17; beef tripe, whole, cooked, 5-lb., beef tripe, whole, green, 3-lb., beef suet and cod fat, 9; ox tails, each 7; calf brains, each, 8; calf heads, scalded, each, 75; calf feet, scalded, each, 6; calf livers, per lb., 15; calf hearts, 7; calf sweetbreads, 40.

VEAL — Veal, under 140 lbs., 15; veal, 140-160 lbs., 14½; veal, over 160 lbs., 14; veal hinds, 40 lbs. and under, 17; veal hinds, over 40 lbs., 16; veal fores, light, 11; veal fores, heavy, 10.

MUTTON—Wethers, 13; ewes, 11; yearlings, 13½; plain lambs, 15½; caul lambs, 15; legs of lamb, 18; hind quarters, 18; fore quarters, 13; loins, 20; rocks, 20; mutton hind quarters, 14; fore quarters, 9; racks, 16; legs, 14½; loins, 13½; shoulders, 8½; sheeps' hearts, 3; tongue, 2½; plucks, (heart on,) 5.

PORK—Packer hogs, 13; shipper, 12; trimmed, 14½; pork loins, 16½; legs, 15; New York shoulders, 13; picnics, 12½; butts, 14½; trimmings, 12; spare ribs, 12½; back fat, 13; heads, 5; feet, 4; hearts 6; tails, 7; leaf lard, 13.

SAUSAGE—Bolognas, 10¼; blood, 10¼; liver, 10¼; pork, 13; Berlin, 16; Frankfurt, 13; Vienna, 12; clubhouse, 13; tongue, 20; Spanish, 13½; garlic, 11½; minced ham, 14½; sour head cheese, 12.

PICKLED MEATS—Pigs, feet, kits, 1.00; do., ¼ bbls., 2.75; do., ½ bbls., 5.25; do., bbls., 12.50; H. C. tripe, kits, 70; do. ¼ bbls., 1.50; do., ½ bbls., 2.90; lamb tongues, 2.50; S. P. plate beef, ½ bbls., 9.50; do., bbl., 18.

HAMS—(Furnished by various wholesale establishments:) Per lb., Diamond C hams, 12-16, 21¾; do., skinned hams, 22¾; Rex hams, 12-16, 20¾; Rex skinned hams, 21¾; Pioneer hams, 10-16, 19¾; smoked picnic hams, 14¼; boiled hams, boneless, 29¾; Angelus hams, 8-10, 18½; 10-12, 18½; 12-16, 17½; Angelus skinned hams, 19; boiled hams, local, 26; eastern, 27; Empire hams, 10-12, 21¼; Empire hams, 12-16, 21; Empire picnics, 17; Premium skinned hams, 23¼; Premium hams, 22¼; Atlas hams, 20¼; Premium boiled hams, 30; Armour's Star hams, 10-12, 21¼; 12-14, 21¼; 14-16, 21¼; do., skinned, 14-8, 22¼; boiled hams, 20¼; Armour's Shield hams, 10-12, 20¾; 12-14, 20¾; 14-16, 20¾; Shield, skinned, 14-18, 21¼; picnics, 5-8, 20¾; Armour's Colonial hams, 10-12, 19¾; 12-16, 19¾.

BACON — Winchester, 6-8, 25¼; 8-10, 24¼; 10-12, 23¾; Empire, 25¾; Hauser's Pride, 4-6, 26; 6-8, 24; Angelus, 6-8, 21; 8-10, 21; 10-12, 20; Premium, 28¼; Atlas, 10-12, 22; Sunlight, 6-8, 27¼; Rex, 6-8, 25¼; 8-10, 24¼; 10-12, 23¾; Colonial, 8-10, 22¾; 10-12, 21¾; Shield, 6-8, 24¾; 8-10, 23¼; 10-12, 23¾; bacon strips, 30¾; boneless butts, 18¾@19¼.

LARD — Tierces, basis: Diamond C, 15¼; Rex, pure, 14¼; Rex Star, 13¾; Angelus, 13½; Silver Leaf, 14¼; Premium lard, 16; Armour's Helmet, 14½; Shield, 13¾; White Label, 10¼; Simon Pure, 10.05 a case.

LARD SUBSTITUTES—Tierces basis: Suetene, 12¼; Diamond C Shortening, 14¾; Violet lard compound, 9; Jewel brand, compound, 10; Cottosuet, yellow, 11½; Cottosuet, white, 12½; Armour's Vegetole, 10¼; Pennant Compound, 8½; Colonial, 10. (The above quotations are for tierces; add ½ cent for tubs or single cans; ¾ cent for large pails, ⅞ cent for medium pails, and 1 cent for small pails.) Cottolene, 60-lb. case, 30; small, 15; medium or large, 7.95; 5-case lots, 7.85; 10-case lots, 7.75.

SMOKED MEATS—Smoked beef tongues, 36; dried beef insides, 23@27¼; outsides, 17@19¼; dried beef knuckles, 22@26¼; boiled beef tongues, 43; boiled and smoked beef tongues, 48; Melrose strips, 10¼; fancy butts, 21¼; Jefferson hams, 25.

DRY SALTED MEATS—Dry salt bellies, 14@15¾; fat backs, 14-20, 13¾@16; loin backs, 16; Ex. short clear square cut, 16; short clear sides, 40-45, av., 16½.

OIL LIST.

W. W. Oil, iron bbls., drums and tank wagon	.08½
Pearl oil, cases, 5s	.15½
Astral oil, cases, 2-5s	.15½
Elaine oil, cases, 2-5s	.26
Eocene oil, cases, 2-5s	.19½
V. M. & P. naphtha, iron bbls., drums	.15½
V. M. & P. naphtha, cases, 2-5s	.22½
Red Crown gasoline, cases, 2-5s	.23½
Motor gasoline, bulk	.16½
G. M. gasoline, in bbls.	.22½
G. M. gasoline, in cases	.43
Engine distillate, iron bbls., drums and tank wagons	.08
Engine distillate, cases, 2-5s	.15
Turpentine, in cans	.66
Turpentine, 10-case lots	.65
Turpentine, iron bbls. (50-gal.)	.59
Turpentine, iron bbls. (100-gal.)	.58
Linseed oil, boiled in barrels	.56

Legal Notice.

STOCKHOLDERS' NOTICE OF ASSESSMENT OF STOCK.

National Pacific Oil Company, a corporation organized under the laws of the State of California, principal place of business Los Angeles, California:

Notice is hereby given that at a meeting of the Board of Directors held on the 10th day of February, 1913, assessment No. 6 of one (1) cent per share was levied on the capital stock of this corporation, payable on or before the 17th day of March, 1913, to the Treasurer of the Company, at the office of the Company, 716 California Building, corner Second and Broadway, Los Angeles, California; and that all assessments upon this stock that remain unpaid on the 17th day of March, 1913, will be delinquent and advertised for sale at public auction, and unless payment is made before, will be sold on the 7th day of April, 1913, at the office of the Company, at the hour of 10:30 o'clock A.M., to pay the delinquent assessment, together with the cost of advertising and expense of sale.

A. B. COULSON, Secretary.
NATIONAL PACIFIC OIL COMPANY,
716 California Building,
Los Angeles, California.

NOTICE TO STOCKHOLDERS OF AMERICAN DISAPPEARING BED CO.

The adjourned stockholders' meeting of the American Disappearing Bed Co. will be held at the office of the company, Pacific Electric Building, corner South Main and Sixth streets, Los Angeles, California, on Monday, February 24, 1913, at 2 o'clock p.m. Los Angeles, Cal., February 11, 1913. R. S. OAKFORD, Secretary.

The National Bank of Commerce in Los Angeles, located at Los Angeles, in the State of California, is closing its affairs. All note-holders and other creditors of the association are therefore hereby notified to present the notes and other claims for payment. H. J. STAVE, Cashier
February 3d, 1913.

DAILY EASTERN CITRUS MARKET QUOTATIONS

[BY DIRECT WIRE TO THE TIMES.]

NEW YORK BUREAU OF THE TIMES, Feb. 12.—[Exclusive Dispatch.] No auction sales held here today. Next sale Thursday, February 13.

Note—Shipments not available from railroads, because of holiday.

St. Louis Market.

ST. LOUIS, Feb. 12.—[Exclusive Dispatch.] Clear and cold. Market is steady. Two cars navels, one mixed car sold.

NAVELS.	Avge.
Belt, R.H. E. High	$1.60
Piute, Randolph Ft. Co.	.80
Milano, Riv. Arl.	1.80
BUDDED.	
Mallard, Randolph Ft. Co.	$ .95
LEMONS.	
Crystal, R.H. E. High	$4.60
Spanish Girl, Riv. Ex.	2.35
Belt, R.H. E. High	4.85
LEMONETTES—HALVES.	
Commercial, R.H. E. High	$ .75
Palm Tree, A.H. Ex.	1.25

Cleveland Market.

CLEVELAND, Feb. 12.—[Exclusive Dispatch.] Two cars navels sold. Prices low on account of condition and quality of fruit offered. Colder.

NAVELS.	Avge.
Garibaldi, S.B. Highland	$ .90
Carmencita, Carrier, S.B. High	1.15
Arrowhead, S.B. High	2.00

Boston Market.

BOSTON, Feb. 12.—[Exclusive Dispatch.] Five cars oranges sold. Clear and cold. Market unchanged.

NAVELS.	Avge.
Iris, D.M. Duarte	$2.90
Cougar, Covina Ex.	1.30
Pine Cone, S.B. High	1.85
Carmencita, S.B. High., Carrier	1.35
Cucamonga, Special	1.20
Red C, Covina Ex.	1.85
St. Bernard, Covina Ex.	1.15

Where Is This W

Mrs. Clara Mitchell, the young New ... walking across the continent. No... lap of a walking tour of the Cal... have restored through her effor...

MRS. CLARA MITCHELL, the young New York widow who distinguished herself by walking ... that city to Los Angeles guided ... by her feminine intuition, or ... has made a new bid for ... now that she has arrived.

Mrs. Mitchell's great desire in coming to California was to study the ... Some years ago she wrote ... history, and these old Spanish landmarks interested her intensely. She ... she is now going to work to re-establish them; to perpetuate ... quaint buildings and the noble ... they served.

From Los Angeles she will walk to ... San Fernando Mission, thence to ... Barbara and on to San Francisco, Portland and Seattle. From the material gained by first-hand study of ... missions and their history she will ... and write, with the object of ... public interest in the sub...

Women, she says, has a great deal ... "Marriage does not interfere ... a woman's life. To be well-... is to hold her own. Don't ... don't doubt. Have confidence ... believe in the goodness of man," ...

Mrs. Mitchell has had many pro... along the long route. She

Women Victimized.

(Continued from First Page.)

... to know where they are. That's ... girl in the case, the one left to ... the storm. It seems there was ... sort of an alliance between her ... one of the members of the firm. ... she, too, got left when they ... their suitcases.

After the militants' attack on the ... this girl, who refuses to give ... name or address, came to me ... and wanted to know where ... two young men had gone. The ... lords hadn't treated her any ...

... & Launer established the ... about October 1. Recently ... had us legally record the fact ... the Great Eastern Suit Company ... a fictitious firm name, that the ... consisted of just themselves. This ... was signed and sworn to ... filed at the Hall of Records. ... lived at the Buckingham ... No. 110 Ingram street. ... lived at the Panama, No. 200 ... Figueroa street. They have ... from there, bag and baggage, and left no forwarding address. ... were at least 2000 members ... 'club.' If they had conducted ... a legitimate business enterprise ... remained here honestly, they ... have made, in a short time, a ... even larger than the one they ... have decamped with. For their ... was tremendous.

... came to us through Sparks. ... one of them at Murrietta ... The young fellow ... a bright, business-like, gen... sort of a chap and Sparks ... him to call at the office. I ... their business."

WHAT NIMMO SAYS.

... Prosecutor Nimmo, questioned ... said that he knows practically nothing of the case, that it is ... hands of one of his eight assistants, Stafford, and that he doesn't ... Stafford can be reached ... office hours.

"All I know of it is that Stafford ... to me some weeks ago and ... for an appropriation for secret ... work," said Nimmo. "He ... no into details, but told me a ... about the Great Eastern Suit ... and their game. Police... Gilbert was put on the case,

Arrowhead, S.B. High ... Golden Pheasant ... Improved Special ...

LEMONS.

Twin Peaks, Growers Ft. Co. ... Flower, Frowers Ft. Co. ...

Pittsburgh Market.

PITTSBURGH, Feb. 12.—[Exclusive Dispatch.] Three cars navels ... car; also one car ... steady on navels, lower on ...

NAVELS.

Kenilworth, A.H. Riv. ... Jasmine, D.M. Duarte ... Overland, National O. Co. ... Peasant, A.H. Riv. ... Belt, R.H. E. High ... Standard, National O. Co. ...

LEMONS.

Corona Beauty, Q.C. Corona ... Belt, R.H. E. High ... Grove, Q.C. Corona ...

Philadelphia Market.

PHILADELPHIA, Feb. 12.—[Exclusive Dispatch.] Three cars navels ... Market is unchanged ... Floridas sold. Florida ... 75c to $3.95; grapefruit, ... Market is steady.

NAVELS.

Imperial, O.K. Ex. ... Silver Harp ... El Molino, San Marino Growers ... Magnet, O.K. Ex. ... Robin, Spence Ft. Co. ...

Cincinnati Market.

CINCINNATI, Feb. 12.—[Exclusive Dispatch.] Cold. Market ... higher on Floridas ... cars Floridas sold ... from $1.75 to $2.50.

LEMONS.

Kaweah Maid, C.C. ... Basket, C.C. Lamanda ...

Linseed oil, raw, in bbls. ... In cases, 5c higher. Arcturpe, cases ... Arcturpe, in iron bbls. ... Arcturpe, in iron bbls. ... Arcturpe, 10-case lots ...

CHICAGO FRUIT MARKET.

GOOD DEMAND FOR ORANGES

[BY A. P. NIGHT WIRE TO THE TIMES.]

CHICAGO, Feb. 12.—Apples—... going out fairly on sales ... activity, and there is an ample ... weather checks movement ... side. All really fine goods ... Medium-grade stock is easy ... many of the cheaper goods ... salable to peddlers ... limits of peddling ... for large fruit ... ern box apples ... in a small way ... moved at these figures ...

Kumquats—Are unchanged ... supply and having only a limited ... quart, 10.

Lemons—Quiet, supply ... very moderate for domestic ... that any California ... come forward ... Prices quoted as follows ... nia, fancy, 4.50; extra fancy ... choice, 4.00; Messina, 3.75.

Oranges—There is reported ... better demand for Floridas ... fruit of this kind ... but the large fruit ... has to be discounted ... packing is required ... coming in soft order ... quiet; not many of them ... The market for grapefruit ... good supply, and a good ... and not attractive ... California navels ... 2.00@2.50; 96 count, 1.00@1.25; 200 count ... sound basis, bright ... Indian Rivers ... russets, sound basis ... 2.25; large fruit ... 1.50@1.75. Tangerines ... sound, depending on ... fruit, Floridas, per box ... and quality, 2.00@2.75.

Walnuts—Dull, 15@16.

Treasury Statement.

WASHINGTON, Feb. 12.—[By A. P. Night Wire.] The condition of the United States treasury at the beginning of business today was: Working balance ... and Philippine treasury ... general fund ... disbursements ... plus this fiscal year is ... deficit of ... disbursements, receipts ... Canal and public debt transactions.

Chicago Dairy Market.

CHICAGO, Feb. 12.—[By A. P. Night Wire.] Cheese, firm; daisies ... Young Americas ... 17¼@17½.

Chicago Live Stock Market.

CHICAGO, Feb. 12.—[By A. P. Night Wire.] Hog, receipts ... 8.20@8.35; light ... heavy, 7.90@8.35 ... ceipts, 14,000 ... 9.00; Texas steers ... 5.75@7.45; stockers and feeders ... cows and heifers ... Sheep, receipts ... 4.90@6.30; western ... 6.00; lambs, 7.00@9.00.

St. Louis Wool Market.

ST. LOUIS, Feb. 12.—[By A. P. Night Wire.] Wool, steady. Medium grades ... ing and clothing ... heavy fine, 12@15 ...

Portland Wheat Market.

PORTLAND, Feb. 12.—[By A. P. Night Wire.] Wheat ... blue stem ... 83; valley, 86.

Liverpool Wheat Market.

LIVERPOOL, Feb. 12.—[By A. P. Night Wire.] Wheat, futures quiet ... May, 7s 2⅝d.

A Holiday for Eggs.

CHICAGO, Feb. 12.—[By A. P. Night Wire.] Butter and eggs, holiday.

SEES HUSBAND IN VISION.

Woman Asks Police to Find Body, Declaring His Spirit ... Her in Her Sleep.

Mrs. Helen L. La Rue ... suspicion at the Receiving ... while police detectives ... gating a story told by her ... the supposed tragic death of her husband some time Tuesday ...

The woman was arrested ... evening on a vagrancy charge ... was released by the ... yesterday morning ... to the hospital, saying ... someone to help her find her husband's body.

"While I was in jail last ..." continued the woman, "my ... spirit came to me in my sleep ... spirit told me that my ... body could be found in the ... of a large house standing on a ... long flight of stairs led up to the front door. You can tell the ... by the green blinds."

Mrs. La Rue said she and her husband lived in an apartment ... Ninth and San Pedro streets ... could not give the exact ... asserts she is a daughter of ... City banker and that her ... a barber and is seeking ...

THIEF SEEKS KNOWLEDGE.

A thief, who ... post himself on criminal law ... by police detectives ... way into the law office of ... A. C. Bensin, 316 ... terday morning ... of the California ...

Well-Directed Stride.

HUNCH-LED LADY WOULD RESTORE OLD MISSIONS.

Where Is This Woman Going?

Mrs. Clara Mitchell, the young New York widow, who followed her nose walking across the continent. Now she is off to San Fernando on the first lap of a walking tour of the California missions, which she hopes to have restored through her efforts.

[MRS.] CLARA MITCHELL, the young New York widow who distinguished herself by walking from that city to Los Angeles guided by her feminine intuition, or "hunch," has made a new bid for fame now that she has arrived.

Mrs. Mitchell's great desire in coming to California was to study the missions. Some years ago she wrote [illegible], and these old Spanish landmarks interested her intensely. She is now going to work to re-establish them; to perpetuate [illegible] buildings and the noble [illegible] they served.

From Los Angeles she will walk to San Fernando Mission, thence to [illegible] and on to San Francisco, Portland and Seattle. From the [illegible] gained by first-hand study of [illegible] and their history she will [illegible] and write, with the object of [illegible] public interest in the subject.

[illegible] she says, has a great deal [illegible] "Marriage does not interfere [illegible] woman's life. To be well-[illegible] is to hold her own. Don't [illegible] doubt. Have confidence in the goodness of man."

Mrs. Mitchell has had many proposals along the long route. She tells her suitors, men who have entertained her in lonely ranches, at lumber or railroad camps, or in wagons when she was given a lift, "No, thank you. I am pretty busy," she says.

Mrs. Mitchell has no school for walking. She adapts her stride to the character of the road she passes over. Contrary to all road formulas, she wears high-heel shoes, but this is because she has never worn any other kind. She walks on her toes, a springy step that carries her along at a tremendous rate. Her dress is satin, because it does not catch the dust. She carries a knapsack and a note book.

Mrs. Mitchell does not tire herself. She averages twenty-five miles a day, but has made as much as forty-seven. Her health is perfect. She has neither lost nor gained in weight since she left New York. The sun has browned her and fresh air has increased her lung capacity. What particularly marks her from other women is the freedom and springiness of her walk, the perfect poise of her lithe body and the fearless, frank gaze of her clear eyes.

Today she proposes to walk up Mt. Lowe, "just for exercise." Relatives had her in care yesterday. A niece resides on Hinton street. In San Diego a sister, Mrs. Emma Jeancon, is a grand opera singer.

Women Victimized.

(Continued from First Page.)

[illegible] where they are. That's [illegible] the case, the one left to [illegible]. It seems there was [illegible] of an alliance between her [illegible] of the members of the firm. [illegible] got left when they [illegible].

[illegible] attack on the [illegible], who refuses to give [illegible] address, came to me [illegible] wanted to know where [illegible] men had gone. The [illegible] hadn't treated her any [illegible].

[illegible] & Lesser established the [illegible] about October 1. Recently [illegible] legally record the fact [illegible] Great Eastern Suit Company [illegible] firm name, that the [illegible] of just themselves. This [illegible] was signed and sworn to [illegible] at the Hall of Records. [illegible] at the Buckingham [illegible], No. 110 Ingram street, [illegible] at the Panama, No. 200 [illegible] street. They have [illegible] from there, bag and baggage, [illegible] left no forwarding address. [illegible] at least 2000 members [illegible]. If they had conducted [illegible] business enterprise [illegible] here honestly, they [illegible] made, in a short time, a [illegible] larger than the one they [illegible] decamped with. For their [illegible] tremendous.

[illegible] to go through Sparks. [illegible] them at Murrietta [illegible]. The young fellow [illegible] bright, business-like, gen[illegible] of a chap and Sparks [illegible] to call at the office. I [illegible].

[illegible] NIMMO SAYS.

[illegible] Nimmo, questioned [illegible] said that he knows practically [illegible] of the case, that it is [illegible] of one of his eight assistants [illegible], and that he doesn't [illegible] Stafford can be reached [illegible].

[illegible] is that Stafford [illegible] weeks ago and [illegible] application for secret [illegible] told Nimmo. "He [illegible] details, but told me a [illegible] Great Eastern Suit [illegible] their game. Police[illegible] was put on the case. She joined the club and made her payments. Prosecutions will follow, as I understand all the evidence against the men is at hand."

Policewoman Gilbert says the members of the concern learned that she was an officer and that they immediately declared she had drawn one of the "lucky" numbers and that she had a $50 suit coming to her. She was fitted for it.

"But," she says, "it's attached with forty rolls of cloth in the offices."

A tailor who made several suits for the company attached the goods after the two men disappeared.

NEVER AGAIN, SAYS HE.

Mayor Declares Wouldn't Run Again for Any Public Office—Fortunes He Did Not Make.

Mayor Alexander is supposed to be looking forward to the time when he shall be able to lift the laurel wreath of public office from his brow and become a private citizen. He declared emphatically yesterday that he never again expects to hold public office and that under no consideration would he be a candidate for re-election.

This statement came about in a discussion of the charter amendments proposed by the People's Charter Conference, initiative petitions for which are now being checked by a corps of clerks in the City Clerk's office.

The Mayor admitted that it is possible for the citizens of Los Angeles to vote to adopt only one of these, section 7, which provides that all elective officers shall hold their places for a term of two years, commencing on the first Monday in July, and providing that the term of office of the present elective officers of the city shall expire on the same date. This would, of course, curtail the remainder of Alexander's term as Mayor to the ensuing four months.

"In such a case," said he, "of course there would have to be a municipal election; but I will be out of it. Under no circumstances will I ever again consent to be a candidate for public office. I have devoted years to public service and have had several opportunities to have made fortunes had I not been in this service."

FRESH AIR BEDS mean good health.

WOMEN'S WORK, WOMEN'S CLUBS.

BY SYDNEY FORD.

Hamilton Wolf addressed an audience made up of artists and art lovers yesterday afternoon at the art conference of the Friday Morning Club. Mr. Wolf is a son of the famous wood engraver and a clever artist himself. He told his audience all about the making of a picture, going back to the Renaissance period in the fifteenth century—about the time Christopher Columbus started out to discover us—and coming on down to the present period.

It's simply astonishing to the lay mind how many details go into the successful making of a picture, and I doubt if anyone in that audience will ever glance at a magazine or newspaper illustration again without looking critically at it to see if it is well balanced, and just where the line of composition is, and just where it is "tied together" in a complete whole.

He illustrated his address—first by means of a blackboard to show what "balance" means to a picture—and afterward by means of the stereopticon, which threw on the screen many paintings by the best artists of all time—Correggio, Rubens, Velazquez, VanDyke, Landseer, Tintoretto, Murillo, Sir Joshua Reynolds, Millet, the famous peasant painter, Turner, Whistler and many others.

In his running comments on these pictures he pointed out in each the method of the painter—whether he used the oval, or the letter "S" or the star form of composition, and indicated the central point of interest. He also told in interesting fashion something of the characteristics of each artist—of the curious butterfly signature of Whistler which is really nothing more than his monogram which forms the outline of a butterfly and he therefore adopted it as his signature.

At the conclusion of the lecture the audience admired the pictures hung on the walls of the clubroom—the work of Mr. Wolf. Members of the Ruskin Art Club, the Fine Arts League and many local artists were there.

Council of Jewish Women.

Mrs. William Baurhyte, State chairman of philanthropy of the Federation of Women's Clubs, will address the Council of Jewish Women tomorrow afternoon. The meeting will be held at the new Ida Strauss Day Nursery, No. 1061 Temple street, instead of at B'nai B'rith Temple, as formerly. Other speakers will include Mrs. Poulin of the Associated Charities, Judge Curtis D. Wilbur and Victor Harris, secretary of the Hebrew Benevolent Society.

Ebell Drama Section.

The meeting of the Ebell Drama Section this morning promises to be of unusual interest. A feature will be the reading by Mrs. James Bert Stearns of the play "Rutherford & Son" which has been running in London for the past year, where it has made a wonderful hit. It has never been presented in this country. The author of this successful play is a woman, Githa Sowerby. Mrs. Alice C. Riley of Evanston, Ill., founder of the Drama League of America, will also give an address, and Ethelyn Ashton will read a paper on Mme. Maeterlinck (Georgette Leblanc.)

College Women's Chapters.

The Kansas and Nebraska chapters of Kappa Kappa Gamma will entertain the Los Angeles Alumnae Association next Saturday afternoon at the home of Mrs. C. M. Daniels, No. 1051 Westlake avenue.

Woman's Day in Banning.

Last Saturday was "Woman's Day" at the Saturday Afternoon Club in Banning. Routine business occupied the first part of the session and the programme opened with roll call, members responding with the names of illustrious women of both ancient and modern times. Four papers were presented in an able and interesting manner, the subjects being: "Women in Science and Discovery," by Miss Jessica Bird; "Women in Literature," Mrs. H. G. Holcomb; "Woman's Hall of Fame," Mrs. C. O. Barker; "American Sculptors," Mrs. R. H. Coombs.

At the next regular meeting, February 22, Martha Washington (by proxy) and her assistants will entertain the club members and guests with a tea. There will be an exhibit of heirlooms for which interesting plans are being made by the committee in charge of the affair, and a programme will be given. Plans are also being actively discussed for the annual "Gentlemen's Night," which will occur later in the month.

Candidate for Peace Prize?

Miss Lucile Gulliver of Boston has written a book on "The Friendship of Nations" which, according to Prof. Sharpe of that city, puts her in the front rank for winning the next Nobel prize. The book was written for young people and is said to be a wonderful amassing of facts.

Alaskan Club Ranks High.

Mrs. Percy Pennybacker, president of the National Federation of Women's Clubs, says that no year book reaching her office shows more thought or careful arrangement than the one from the Kegoayah Kozgu Club of Nome, Alaska, which has a membership of twenty-eight women and has contributed $50 to the endowment fund in memory of a beloved member, Mrs. L. M. Scroggs.

Friday Morning Drama.

The Drama Committee of the Friday Morning Club will have an interesting session next Tuesday when two plays—"The Eldest Son" by Galsworthy, and "Return from Jerusalem" by Donnay—will be considered. The round-table talk will be led by Mrs. Wells Smith and Mrs. Horace Wing and the hostesses will be Mrs. Arthur Bent and Mrs. W. G. Halstead. The meeting is open to club members only.

There is Only One
"Bromo Quinine"
That is
Laxative Bromo Quinine
Used The World Over to Cure a Cold in One Day.
Always remember the full name. Look for this signature on every box. 25c.
E. W. Grove

Queens of the Desert.

(Continued from First Page.)

year's exhibition and I hope to visit you again this year. We shall make every effort to send a representative delegation to San Bernardino next week."

Mayor Bright of San Bernardino gave an interesting account of the first orange tree planting during the early settlement of Riverside and other colonies in the citrus belt. He said when he first saw Los Angeles it was a little town of 5000 inhabitants.

"Los Angeles is our big brother," continued the speaker. "We want your support and we give you a cordial invitation to visit our orange show."

Mayor Alexander was the next speaker. He complimented the orange growers for their courage and energy and said that in the East it was no uncommon occurrence for crops to be injured by frost, insects or tornadoes. He declared that the growers have overcome the insect pests and enjoyed almost unbroken prosperity for many years.

AS TO REBATERS.

"Of course you remember how you got into the hands of certain shippers and the rebaters," said the Mayor with considerable emphasis. "But you have overcome obstacles and this temporary setback demonstrates the kind of stuff you are made of." (Applause.)

In calling upon Mitchell for a few remarks, Judge Bledsoe said that all present should feel the debt of gratitude owed to him. The speaker declared that Mitchell is one of the great boosters of Southern California, ever ready to aid a meritorious enterprise.

"Mr. Chief Booster and you Yellow Jackets," began Mitchell. "We all appreciate the vast obligations we owe to the orange growers. It is a tremendous industry. Nothing can permanently disturb it. Your coming show will be a great success. It will also be a contradiction of the alleged damage to your fruit."

Mitchell declared that the boosters owed much to the women. He said they are always helpful in making a success of any enterprise. (Cheers.)

The last speaker was W. M. Parker, the energetic president of the San Bernardino Chamber of Commerce.

After a social hour passed in the hotel, the visitors motored back to their homes with the assurance of a large representation of Angelenos at the coming national orange show.

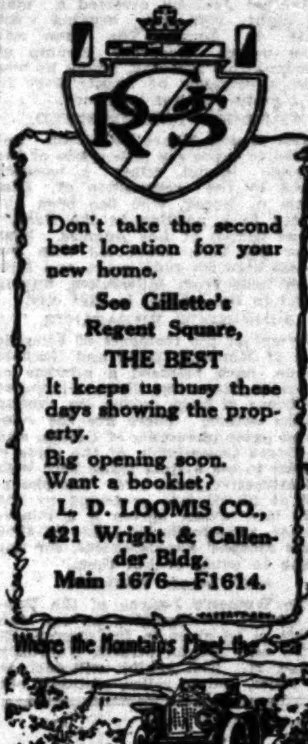

Don't take the second best location for your new home.
See Gillette's Regent Square,
THE BEST
It keeps us busy these days showing the property.
Big opening soon.
Want a booklet?
L. D. LOOMIS CO.,
421 Wright & Callender Bldg.
Main 1676—F1614.

BEST SELLING BOOK IN NEW YORK

The Valiants of Virginia is a bright and breezy novel showing that the author has arrived on her best ground. The love episodes are handled in Miss Rives's best style. —*St. Louis Globe-Democrat*

THE VALIANTS of VIRGINIA

By HALLIE ERMINIE RIVES

If ever there was pure romance, Miss Rives gives it to us in *The Valiants of Virginia*.—*Boston Globe*

The swinging story both stirs and pleases. It begins well and ends better.—*Chicago Record-Herald*

A story dramatic, ardent, and sympathetic, one to be followed with unflagging interest. —*Detroit Free Press*

Illustrated by Castaigne *At all Booksellers* *$1.35 net*

NEW YORK : THE BOBBS-MERRILL CO. : INDIANAPOLIS

JNO. O. KNIGHT & CO.
All Local Investment Securities.
Members Los Angeles Stock Exchange.
A4431. 433 H. W. Hellman Bldg. Bdwy. 1597.

West 9th Street Heights

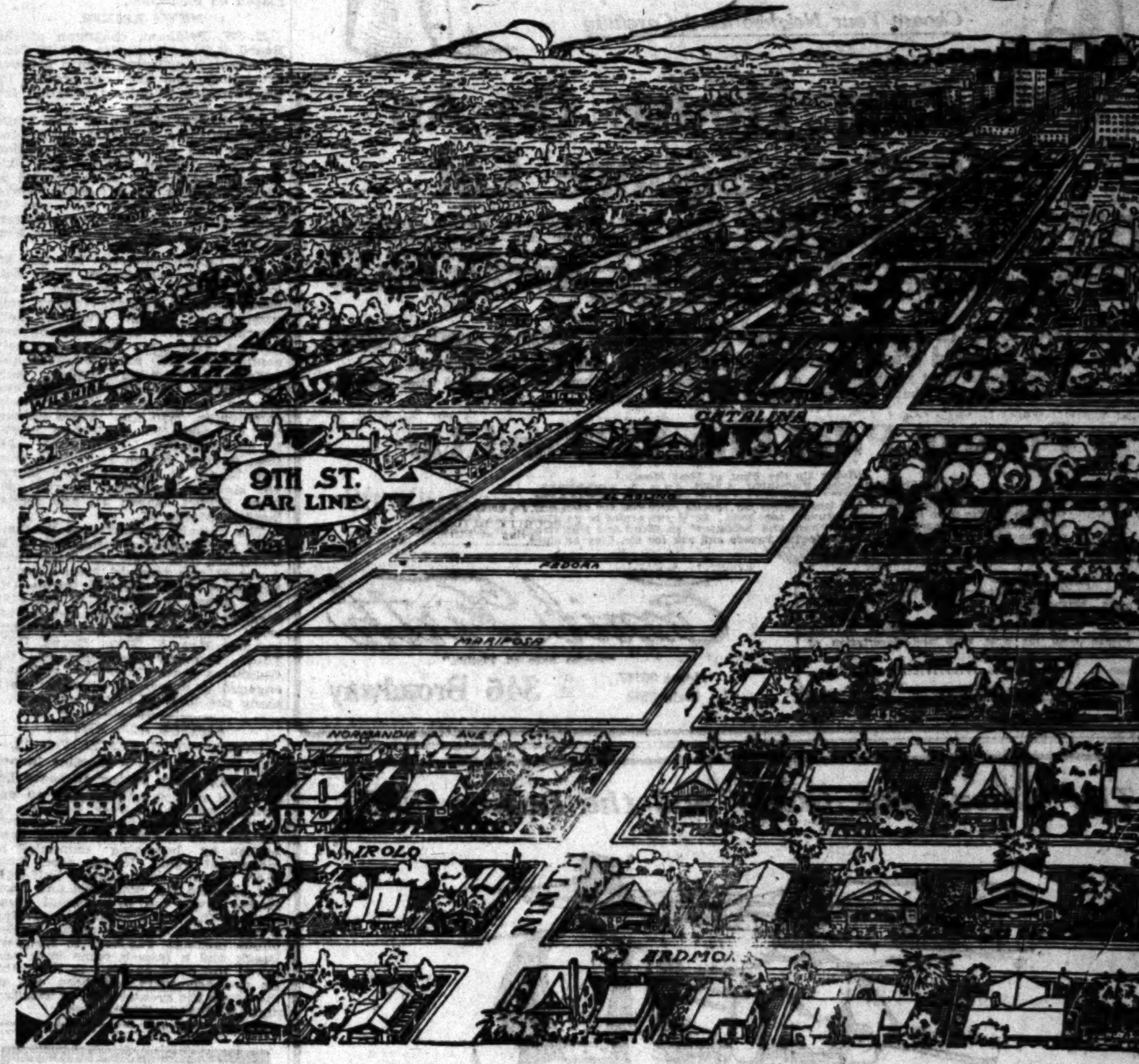

—just opening that beautifully situated 20 acres between Eighth and Ninth and Catalina and Normandie! Right IN THE CITY!

—Positively the closest-in Westlake-Wilshire tract on the market. Without question the LAST opportunity to buy lots at these prices in this desirable district.

Buy at Pre-Development Prices

—previous to the opening and completion of extensive improvements, we are offering a few lots to wide-awake investors at SPECIAL PRICES. These prices will positively BE ADVANCED on completion of improvements!

96 Lots—$2700 Up

—there are only 96 lots in the tract—they are NOW priced at $2700 and up. Terms. Study the location of this high-class property on the map and note that it is practically surrounded by homes of the HIGHEST character that reflect the exclusiveness of the district!

—for a home—for PROFIT and a CERTAINTY of it due to the POSITIVE increase in prices—see this property NOW!

—an auto waits to take you.

—call—phone—write TODAY!

—BEFORE the advance!

Branch Office
908-9 Title Insurance Bldg.
F6554

THE McCARTHY CO.
201 North Broadway

A5941
Main 1202

GLASGOW 2½ in. BELMONT 2¼ in. MEDORA 2¼ in.

ARROW Notch COLLARS

"Get the knack of the NOTCH"

15c. each—3 for 25c.

Cluett, Peabody & Co., Makers

OBSERVE LINCOLN DAY.

WESTGATE, Feb. 12.—The Union Veterans' League observed Lincoln's Birthday with a dinner at the home of Col. Edwards in this suburb. A chicken dinner was a feature. Among the notables present were Gen. P. H. Barry, governor of the Soldiers' Home; Chaplain Wilson and Capt. Gibbons. Stories of Lincoln by men who knew the great patriot added to the enjoyment of the occasion.

Tickets should read "Coronado."—[Advertisement.

South Pasadena.

POLICE RESTING ON THEIR ARMS.

TELEPHONE CALLS WILL BRING BLUECOATS IN JIFFY.

Local Teacher Transferred to Los Angeles and a Milwaukee Woman Takes Her Place—Baptist Church Women Arranging for Art Loan Exhibit—Mrs. Sperling's Funeral.

SOUTH PASADENA, Feb. 12.—Police surveillance of the city is on the point of perfection, and in a few days the whole system will be complete. A switchboard for all the city offices including the police department has been installed in the office of the Recorder and there will be somebody there at all hours of the day and night. Anyone who is in need of police, fire, or other city protection, is invited to call.

Six men are on duty all night and call boxes in various parts of the city are being installed so that the night police can connect directly with the central office every half hour. With the obtaining of the extra night policemen, the motorcycle police have gone back to their regular jobs.

Marshal Johnson arrested a man last night who was begging from house to house. The man was taken before Recorder Crump at Pasadena this morning, where he was given a sentence of twenty days in the County Jail for vagrancy.

TEACHER TRANSFERRED.

Miss Esther Grace has been appointed to teach the fifth grade of the Marengo school, filling a vacancy caused by the resignation of Miss Emma A. Boner, who has been appointed to a position in the Grand-avenue school at Los Angeles. Miss Boner has been connected with the schools here for four years, and Miss Grace hails from Milwaukee, having taught in the schools in that city.

RING-NECK PHEASANTS.

Several of the residents of Ellerslie Park at Monterey Road and Garfield avenue, have released a number of ring-neck pheasants, which it is hoped will breed at large during the coming nesting season. These are the celebrated game pheasants of Oregon and the Game Commission of the State is anxious to see a start made here with this attractive game bird. The pheasants at liberty are protected by the State law, which makes it a misdemeanor, punishable by a fine of $500 or six months' imprisonment, for any person to catch or kill them.

ART LOAN EXHIBIT.

The Women's League of the Baptist Church is arranging an art loan exhibit to be given in the church, El Centro and Mound streets, February 20 and 21. The exhibit will include war relics, Indian relics, clothing, old silver, and china. Refreshments will be served and a programme given every hour, including spectacular drills, choruses, readings, piano and vocal solos.

SPERLING FUNERAL.

Funeral services of Mrs. A. Sperling, who died from injuries received in an auto accident, was held this afternoon at the chapel of Turner, Stevens & Berry, No. 1417 Mission street, D. C. M. Fisher, D.D., pastor of the Calvary Presbyterian Church of this city, officiating. The deceased was born at Rottenacker, Wuertembrug, Germany, in 1842, where her father, Conrad Burkhardt, served as reichswart of the village. At the age of 11 with her family she moved to Buffalo, and later to Milwaukee. In 1861 she was married to August Sperling, then of Sheboygan, where they resided for a time. In 1865 they removed to Champaign county, Illinois, and in September, 1907, located permanently in South Pasadena.

There were ten children, six of whom are left: Miss Emma Sperling of South Pasadena, J. A. Fred Sperling and Mrs. Anna M. Jones of Dewey, Ill.; Alvin H. Sperling of Fisher, Ill.; Godfrey Sperling of Boise, Idaho, and Mrs. Johanna S. Burkhardt of Los Angeles.

SHORT LINE WORK.

Construction work on the South Pasadena short line is progressing rapidly and General Manager Pillsbury said the line, which will save ten to fifteen minutes' time on a trip for the South Pasadena residents, would be completed much sooner than was originally expected. It will pass through a range of hills and the open cuts will make the line one of the most expensive for its length in the Pacific Electric system.

The road starts from the four-track system at Schuetzen Park, near Rose Hill and runs west of Bairdstown directly north of the South Pasadena line at the Ostrich Farm. It will be three and one-half miles in length, and will cost about $500,000 and will be double-tracked all the way.

The board of education held a special meeting Monday night at the High School to consider the plans for the construction of the two new buildings, for which bonds were recently voted. The plans which were submitted by Norman F. Marsh, the architect, were accepted with slight changes and the board authorized Superintendent of Schools George C. Bush to advertise for bids within the next ten days, when the plans will be placed on exhibition.

NEWS BRIEFS.

R. W. Pridham, chairman of the Board of Supervisors, No. 350 El Centro street, is suffering from a nervous breakdown, and has been ordered by his physician to take a vacation for a couple of months.

The funeral services of Mrs. Louis Gladys Higgins, No. 1938 La France avenue, who died after an operation in a Los Angeles hospital last Friday, was held today at the chapel of Pierce Brothers, No. 814 South Flower street. The deceased, who was 45 years old, is survived by a widower, Henry B. Higgins, and a mother, Mrs. Sarah Long.

The Lenten calendar for the St. James Episcopal Church is as follows: Services will be held at the usual hours on Sunday. Monday, holy communion, 7 a.m.; Tuesday, holy communion, 7:30 a.m., evensong and address, 4:15 p.m.; Wednesday, holy communion, 7:30 a.m., evensong and address, 4:15 p.m.; Friday, holy communion, 7:30 a.m., evensong and sermon, 7:30 p.m.; Saturday, holy communion, 7:30 a.m. Third Sunday in Lent, visitation of Bishop Rowe; St. Mathias's Day, February 24; mid Lent Sunday, March 2; Passion Sunday, March 9; Palm Sunday, March 16; Maundy Thursday, March 20; Good Friday, March 21, and Easter Sunday, March 23.

The Calvary Presbyterian Brotherhood met Monday evening with G. B. Ocheltree, No. 1904 Monterey road. A report was received from Leonard Mordaunt, State Deputy Parole Officer, giving an account of the $100 furnished by the brotherhood for his work. The special guest of the evening was Rev. A. Grant Evans, D.D., LL.D., formerly president of the Oklahoma State University, and now engaged in university extension work along the lines of social service.

ADRIFT ALL NIGHT.

HUNTINGTON BEACH, Feb. 12.—The Poco Tiempo, a gasoline launch from San Pedro having on board Dr. S. Sweet of Los Angeles and an engineer, was in distress here at an early hour this morning, the propeller shaft of the engine having been broken by becoming entangled in masses of kelp. It was seen from shore when it was about a half-mile out opposite the pier here and Paul Holme rowed out in a small boat through the heavy breakers, carrying a pair of oars to the launch. A telephone message was sent to Newport Beach and a launch came here and towed the disabled boat to that city. Its two occupants had been out on the ocean the greater part of Tuesday night without bedding or food.

Choose Your Neighborhood Carefully

Put Your House On An Arlington Square Lot

Those who preceded you, selected Arlington Square for its superiority. Lovely homes grace it. Refinement and culture distinguish the bungalows of Arlington street, the most striking and varied assemblage of pretty homes in Los Angeles. The new Manual Arts High School, Exposition Park, the Thirty-fifth Street Grammar School, and handsome thoroughfares on every hand add their attractions to that locality. Four car lines render unusual transportation facilities. GAS, WATER, ELECTRICITY, TELEPHONE CONVENIENCES, IMPROVED STREETS, WIDE WALKS, PLANTED PARKINGS.

While the City Is Spreading Out to Eightieth Street and Beyond You Should Pick Up These Lots at Thirty-Ninth Street

Enhancement comes just that much quicker on property close in. This tract was purchased when property was much lower than now. That's why lots there can be sold so cheap.

Present Price Only $735 and Up

(Going Up the First of Next Month.)

TERMS: $25 DOWN AND $10 A MONTH.

Call at my ground floor office and learn about my special discounts for cash and to home-builders. Go with me for auto trip by appointment, any hour. Or if you prefer to go direct, take "Arlington and Georgia" car marked "Santa Barbara and Arlington" on Third and Hill streets; or Hawthorne car on Spring street. Get off at Arlington Square and ask for Mr. Clay at office.

COUPON

MAIL THIS—If you can't come or phone.

EMIL FIRTH

346 Broadway, Los Angeles.

Please send me free map and description of ARLINGTON SQUARE.

Name .....

Address .....

Emil Firth

"You're Safe at Firth's."

Home 60167 Main 2543

346 Broadway

The Miner, Dick Goldy and the Doctor No. 3

Well, Richard, here we are at the corner of Gramercy Place and Fifty-fourth, right in the center of CHESTERFIELD SQUARE. The location is first-class, the soil cannot be excelled and our bank cashier was right when he said that a purchase for investment or a home could not fail to make a large profit on the Chesterfield Square tract.

All O. K., Doc. I'll go to C. W. List, 1021 Central Building, Phone F1888, and plank down the plunks, and I'll take four claims.

If you do, Richard, you can't fail to make money.

Chesterfield Square

Take Grand Avenue-West 48th Street Car to Gramercy or St. Andrew's Place, two blocks south to tract, or call at our office.

CHARLES W. LIST, Sales Agent

TRACT OFFICE: 54TH and GRAMERCY PLACE. Phone 269269.

1021 CENTRAL BLDG. F1888.

Keep Your Home Clean and Bright

Cover your floors with CREX. It's nature's sanitary, durable and economical covering.

It is Ideal because it lightens the burden of housekeeping.

The largest rug can be cleaned in a few moments with a damp broom.

The original and genuine CREX has the name woven (almost invisibly) in the side binding, on the rounded edge. (See illustration.) It's your protection and stands for HIGHEST QUALITY.

CREX is suitable for every room as well as the living porch.

Go to a CREX dealer today and inspect the numerous patterns and color combinations.

Crex Carpet Co., New York

Originators of Wire-Grass Floor Coverings

Cities and Towns of Los Angeles County

NEWS REPORTS FROM CORRESPONDENTS OF THE TIMES.

Pasadena.

HOSTILE CAMPS GIRDING LOINS.

Ready for Trouble but Hope for Final Peace.

Aristocratic Canine Colony Out for the Winter.

Los Angeles Visitor Seeks to Be Crucified.

PASADENA, Feb. 13.—Another clash between the members of the Board of Education and the City Council threatens the former with arrests on the warrants issued last December. Mayor Thum called a special conference of the City Councilmen last night and an extra session will probably be held some time this week.

This resumption of hostile relations between the members of the school board and the city officials has resulted from the resolution that was presented to the Mayor and the Councilmen last Tuesday by the Board of Education. In it the schol board announces that if the new Polytechnic High School buildings, the inspection of which is at the root of all the trouble, are to be ready for the opening of school next fall, the work that has now been at a standstill for several weeks will have to be recommenced at once.

"I am glad to hear that a meeting of the Council is to be held," said Fred E. Wilcox, a member of the Board of Education, last night. "The sooner the better. Out of courtesy to the Mayor and Councilmen we will wait a while longer, perhaps two days, and then begin work on the school again, no matter what is done. We are not afraid of arrest. It is imperative that we do this. If we do not the buildings will not be ready for use by the time school begins next fall."

On the other hand, the Mayor last night stated that he has hopes the difficulties may be adjusted.

"I do not know about the serving of the warrants that were issued last December," he said, "but for that matter others could be issued. However, I am going to work all day tomorrow on this matter and I think that it can be arranged to the satisfaction of all."

The complaint that the school board has is that the special joint inspecting committee, which was appointed several weeks ago, is taking much too long a time to inspect the buildings, which, it contends, have already been shown to be all right.

DOGS WINTER HERE.

Humane Officer Kelly last night estimated that there are at least 200 dogs in the city that are owned by tourists who have come from the East for longer or shorter visits. Each winter a small dog colony grows in the city, mostly of aristocratic, blue-blooded animals, many of whose owners are millionaires; but this winter there are more of them than usual.

The dogs are taken care of in various parts of the city. Most of those with dogs who have leased houses for the winter, or taken apartments, have their pets with them, while those who are staying at the large hotels have arranged with various dog fanciers in the city to take care of their dogs for them while they are here.

At the Hotel Green a place has been arranged in the basement for the care of dogs, and while there are none at the hotel at present, the winter usually sees from twenty-five or thirty taken care of there, so that they may accompany their owners on their walks and drives.

WANTS TO BE CRUCIFIED.

P. F. Mosher, who has been employed at a manufacturing jewelry store at No. 621½ South Broadway, Los Angeles, was taken into custody here yesterday by Constable Austin, with whom he had unsuspectingly engaged in conversation, and taken to the County Hospital in Los Angeles to be examined for his sanity. He expressed a wish to Austin that he be crucified, and Austin, affecting to be setting about to indulge him in his request, escorted him to the police station. There he gave minute instructions of how he wished to be placed upon a cross, and urged that after his death he should be stabbed with a spear.

"But be careful not to do that until you are quite sure I am dead," he admonished the police officers.

NEW OFFICERS ELECTED.

The vacancies caused by the resignation several days ago of Mrs. W. F. Knight, Mrs. J. D. Thompson and Mrs. Henry Vilas, president, vice-president and secretary, respectively, of the Pasadena Emergency League, were filled yesterday by the election of Mrs. F. W. Kellogg, as president; Mrs. P. L. Austin, first vice-president; Mrs. Helena Childs, second vice-president; Mrs. S. E. Bartlett, third vice-president; Mrs. J. H. Steward, treasurer, and Mrs. Theodore Welch, secretary. The meeting at which the election of officers took place was held at the home of Mrs. Auton, No. 119 North Madison avenue.

The former officers resigned because they had recently been elected to corresponding offices in the Scripp's Altadena Home for Aged Persons, and felt that the dual duties would make too great a demand on their time. The Emergency League maintained and conducted the Home for Aged Women, which was superseded by the new institution.

HONOR HIS MEMORY.

Lincoln's birthday was observed in Pasadena yesterday by appropriate exercises at most of the school buildings. The pupils of the two buildings of the Pasadena High School assembled in the forenoon at the Christian Church, where they were addressed by Rev. Matt S. Hughes.

The Boy Scouts met last night at Carmelita Playground. There a unique programme was arranged. It consisted largely of a few words from each one of the boys concerning the beloved President.

TO ENTERTAIN AUTHOR.

Arrangements were completed yesterday for the banquet that is to be given at the Hotel Maryland the night of the 19th inst. as a welcoming entertainment for Dr. Henry Van Dyke, noted writer, lecturer and fisherman, who is expected soon to arrive to spend some time in the city.

A pleasing feature of the affair will be the exhibiting of stereopticon views of some of the tuna fishermen who will be present snapped as they are landing large fish off Catalina Island. Among the speakers will be Dr. Robert J. Burdette, Dr. James A. B. Scherer, Dr. George L. Spinning, ex-Senator Frank P. Flint and Dr. Charles F. Holder.

Wadsworth sells paints.—[Advertisement.

Hotel Vista del Arroyo, Pasadena.—[Advertisement.

Royal Laundry shoe repair department. Phones 69.—[Advertisement.

Santa Monica.

PAYING TRIBUTE TO HIS MEMORY.

ILLINOIS SOCIETY IN PICNIC ON LINCOLN'S BIRTHDAY.

Six Thousand Enjoy Fun at the Beach and Listen to Address by Maj. Woods—Cook County Led in Attendance—People to Decide on Question of Buying Water Plants.

SANTA MONICA, Feb. 12.—Ample tribute was paid to the memory of Abraham Lincoln today by 6000 former residents of Illinois, who gathered at the annual picnic of the Illinois Association of Southern California at North Beach plaza. The martyred son of the great middle western state was eulogized, and loyalty to the great principles born in him was pledged anew by the Illinois people. It was the greatest midwinter gathering of the association.

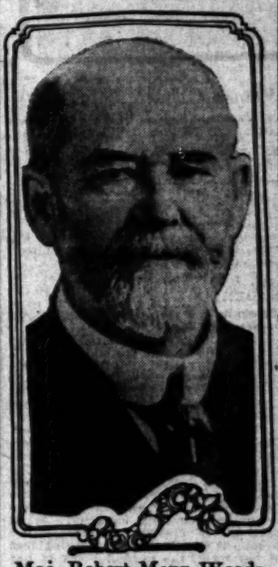

Maj. Robert Mann Woods,

Who addressed the Illinois Society at its annual picnic at Santa Monica yesterday.

The picnickers were guests of the Greater Santa Monica Club, the members of which placed the Benjamin ocean parlors and adjacent picnic grounds at the disposal of the gathering. A long glass windshield at the western edge of the Ocean Front promenade sheltered the former Illinoisans from any stray breezes from the ocean that might remind them of their eastern home. The day was delightful and the crowd enjoyed basket lunches out in the warm sunshine.

Deputy District Attorney Blair, who is president of the association, was busy handshaking and making everybody feel at home. Secretary Snively directed those who arrived on three-car trains to county headquarters, where they registered and renewed acquaintances in "folks back home." The members of the Board of Control, always on the job, were M. D. Hurley, Chairman; Dr. D. D. Nice, E. Y. Murray, C. L. Logan, Dr. W. C. B. Jaynes, G. H. Moore, A. W. Brode, Joseph Korninek, W. W. Haskell, P. House and R. L. Culver.

The singing of the anthem "America" opened the day's exercises. President Blair then delivered the opening address, congratulating the Illinoisans on coming to Southern California. Carl F. Schader then delivered a tribute to the greatness of Lincoln. He reviewed his life and works and made an appeal for the continuation of the Lincoln principles. Miss Lucia Isham, of Santa Monica, delivered the Gettysburg address of Lincoln in a manner that won much applause.

Cook county residents led in point of attendance by a small margin ahead of Fulton county, but each district in the great State was well represented. During the morning a dozen automobiles were placed at the disposal of the picnickers by members of the Greater Santa Monica Club, and rides over the entire bay section were taken. The Donatelli band rendered patriotic and pleasing airs during the afternoon. Many took advantage of the excellent fishing to drop a line from the municipal pier close at hand.

WHALES BATTLE IN AVALON BAY.

AVALON, Feb. 12.—A large crowd gathered on the beach here today to witness what appeared to be a battle between two mammoth whales, which lasted for nearly an hour. At first it was thought the huge combatants were thresher sharks or black fish from their great leaps from the water, but on closer inspection they were found to be whales. The sea was threshed to foam for many cable lengths from the battlers.

San Pedro.

TWAIN WHERE ONCE WAS ON

Steamship and Wa... Interests Spl...

Kelp Reduction Co... Begin Operations.

Pipe Line to Be Laid ... the Oil Fields.

SAN PEDRO, Feb. 13.—Th... tions heretofore existing between Crescent Wharf and Warehouse pany and the Independent Company have been dissolved as dual management is con... Both companies for several have been under the manageme... C. J. Lehman, who has been ciated with William Bayly and son.

Lehman has been promoted general manager and William ... Jr., secretary. The elder Bayly wealthy mining man of Los ... with extensive interests who fore has taken no active ... in the harbor properties.

Practically the entire stock of companies has been owned by ... man and Bayly and they have operated under the direction of man. The two men have ... vided their interests and Lehman take over the sole control ... agement of the steamship ... cluding the ownership of the ... Hanalei operating between ... dro and San Francisco on a ... schedule, and Bayly will ... wharf and warehouse business. liam Bayly, Jr., will take ... charge of the Crescent ... general manager.

It is expected that ... provements on the Crescent ... will follow the taking over of ... tire property by the Bayly ... The company owns frontage ... be equipped with terminal ... that will make one of the ... able berths in the outer ... the upper end of the wharf ... feet that at an expense of ... 000 for a new layout of ... cargo-handling facilities ... mit of such rapid discharge of ... that the berth would be in ... mand by owners of steamers ... general cargo.

KELP FACTORY.

The Pacific Products Co... which has been conducting ... experiments in treating ... White's Point for a year, has ... plant ready for operation, with ... prospects for success.

The concern is a close ... owned by J. W. Chaser, ... and W. Frank Fisher, ... Nearly $30,000 has been ... putting the plant in shape. ... retorts that will convert fifty ... kelp per day into charcoal and ... products have been built.

The experimenst of drying ... in the sun has been abandoned ... machines have been perfected ... which the wet kelp is run ... rollers similar to those used for ... cane. By this process most ... chemicals are lost.

Iodine and other products ... tracted from the juice that ... tirely lost by the drying process.

Then by a leaching process of ... ing the charcoal after the ... burned, both the chlorides of ... phates are retained as well ... residue fertilizer is added ... potash and a briquette ... tons of wet kelp will produce ... of charcoal, besides the by-... The kelp is being gathered ... at the point and the product ... be hauled from the plant by ... truck. The company has ... location from Roman ... where the supply of kelp is ... tically inexhaustible, as a ... is produced every few months.

TO LAY PIPE LINE.

Work has commenced on the ... bor end of the oil pipe line ... General Pipe Line Company ... oil fields. A big force of men ... work Sunday morning at the ... station at Thirty-sixth street ... cific avenue laying the pipe ... north.

The pipe is wrought ... curious machine is used to ... the pipe. It is run by the ... and was made from an old ... bile engine. The machine ... the pipe, picking up each ... tion with a boom and ... the line before proceeding to ... section.

The work marks the ... a wholesale tearing up of the ... of the entire town for gas ... and oil mains. The first ... the new water mains was ... Ninth and Mesa this week.

CAPTAIN RESIGNS.

Capt. F. B. Blanchard, ... the Catalina steamer Cabrillo, ... soon resign. It is reported, ... New York to accept a ... position with a freight ... stevedoring contract there ... American-Hawaiian line.

TRUSTEE QUITS HIS POST

Man Criticised During Recent ... tation Resigns After Re... Has Submitted.

REDONDO BEACH, Feb. ... resignation of Henry ... member of the Board of City ... has been accepted. Feder ... his resignation ... reason for his ... Browning, a real estate man ... pointed to fill the vacancy ... once took his seat in the ... Feder was appointed to the ... term of office of Councilman ... Steel, who resigned when ... postmaster.

During the recent agitation ... though no charges were ... sonally against Feder, he ... liked throughout the city and ... charges of embezzlement. ... He claims to have paid ... $1800 on a $2800 con... for himself and ... West had not paid ... the house. ... stipulated that the ... material before receiving ... produce receipts for ... on the job. It is alleged, ... when West went to ... and the latter de... the contractor, after ... through his pockets, ... that he must have left ... office and would bring ... Sanderson paid the ... the receipts failed ... appearance, was obliged ... of his bills twice. ... to have used the ... each new contract he ... outstate debts against him

MAYOR TAKING FORM.

... will be action and lots of ... nearly every exhibit at the Na... Grange Show in this city next ... Mechanical devices are being ... a great number of exhibi... while water will be used in ser... the displays for the purpose ... strating irrigation methods ... plentitude of water supply. The ... show is now fast taking on ... scenes of displays being ... construction in all parts of the ... tents.

... booster trip will be made ... afternoon, passing through ... Bloomington, Ontario, Po... Chino, Corona, Riverside and ... this circuit of seventy miles ... made during the afternoon ... San Bernardino at 1 o'clock. ... automobiles are expected ... participate.

... CITRUS SPEAKERS.

... J. Webber, head of the citrus ... ment station; Dr. Hunt, dean of ... State University Agricultural ... and several other noted cit... orities, will speak to the cit... ens of this section Saturday ... at 1:30 o'clock. They are en... on a tour of all the citrus dis... in this part of the State, trav... by special train, and will hold ... ings at all the principal towns ... valley. Bloomington and Col... is touched Saturday morning, ... San Bernardino and Redlands Junc... in the afternoon, and Redlands ... evening of Saturday. Great prob... will be given special attention.

THEATRICAL QUEEN.

... L. Kiplinger of this city ... largest theatrical interests of ... in the country. Theaters ... San Bernardino, Redlands, Riverside ... and Santa Barbara are un... direct management, she being ... associated with W. T. Wyatt ... Angeles in these houses. ... arrangement has been made ... Mrs. Kiplinger gives up her ... with other business here, ... now devote her entire time ... management in the ... Wyatt devoting his en... to Los Angeles interests. ... made a marked success as ... manager, being known ... coast in that capacity.

... to Coronado and back.—[Advertisement.

DOCTOR BROUGHT TO BOOK

... Man Is Arrested at San ... Charged With Misuse of ... Paid.

... Feb. 12.—Elmer L. ... Ontario building con... who decamped a short time ... behind him innumerable ... has been brought back ... from San Diego, where ... employment, and was ... into the local courts to ... charge of embezzlement. ... is the complain... claims to have paid ... $1800 on a $2800 con... for himself and ... that West had not paid ... the house. ... stipulated that the ... material before receiving ... produce receipts for ... on the job. It is alleged, ... when West went to ... and the latter de... the contractor, after ... through his pockets, ... that he must have left ... office and would bring ... Sanderson paid the ... the receipts failed ... appearance, was obliged ... of his bills twice. ... to have used the ... each new contract he ... outstate debts against him

FRENCH COLONY ...

SAN JUAN CAPISTRANO, ... —In about ten days ... will arrive here by ... Beach. Rev. Alfred ... the French colony ... an interest in the Los ... farm, will have ... settled on his ...

geles County

San Pedro.

'TWAIN WHERE ONCE WAS ONE.

Steamship and Warehouse Interests Split.

Kelp Reduction Concern to Begin Operations.

Pipe Line to Be Laid from the Oil Fields.

SAN PEDRO, Feb. 12.—The relations heretofore existing between the Crescent Wharf and Warehouse Company and the Independent Steamship Company have been dissolved as to the dual management is concerned. Both companies for several years have been under the management of C. J. Lehman, who has been associated with William Bayly and his son.

Lehman has been president and general manager and William Bayly, Jr., secretary. The elder Bayly is a wealthy mining man of Los Angeles with extensive interests who heretofore has taken no active management in the harbor properties.

Practically the entire stock of both companies has been owned by Lehman and Bayly and they have been operated under the direction of Lehman. The two men have now divided their interests and Lehman will take over the sole control and management of the steamship line, including the ownership of the steamer Hanalei operating between San Pedro and San Francisco on a five-day schedule, and Bayly will operate the wharf and warehouse business. William Bayly, Jr., will take some charge of the Crescent Company as general manager.

It is expected that extensive improvements on the Crescent wharf will follow the taking over of the entire property by the Bayly interests. The company owns frontage that can be equipped with terminal facilities that will make one of the most valuable berths in the entire harbor at the upper end of the wharf is 100 feet that at an expense of about $30,000 for a new layout of track and cargo-handling facilities, would permit of such rapid discharge of cargo that the berth would be in great demand by owners of steamers carrying general cargo.

KELP FACTORY.

The Pacific Products Company, which has been conducting extensive experiments in treating kelp at White's Point for a year, has its new plant ready for operation, with bright prospects for success.

The concern is a close corporation, owned by J. W. Cheney, president, and W. Frank Fisher, secretary. Nearly $20,000 has been expended in putting the plant in shape. Chemists report that will convert fifty tons of kelp per day into charcoal and other products have been built.

The experiment of drying the kelp in the sun has been abandoned and machinery have been perfected by which the wet kelp is run through rollers similar to those used for sugar cane. By this process none of the chemicals are lost.

Iodine and other products are extracted from the juice that is entirely lost by the drying process.

Then by a leaching process of burning the charcoal after the kelp is burned, both the chlorides and phates are retained as well as the potash and a briquette binder. Residue fertiliser in addition to tons of wet kelp will produce six tons of charcoal besides the by-products.

The kelp is being gathered by barges at the point and the product will be hauled from the plant by motor truck. The company has acquired a location from Roman Sapulveda where the supply of kelp is practically inexhaustible, as a new crop is produced every few months.

TO LAY PIPE LINE.

Work has commenced on the harbor end of the oil pipe line of the General Pipe Line Company to the oil fields. A big force of men began work Sunday morning at the tank station at Thirty-sixth street and Pacific avenue laying the pipe northward.

The pipe is wrought steel, and a curious machine is used to screw the pipe. It is run by the engine and was made from an old automobile engine. The machine runs down the pipe, picking up each added section with a boom and screwing on the line before proceeding to the next section.

The work marks the beginning of a wholesale tearing up of the streets of the entire town for water, gas and oil mains. The first trenches for the new water mains were started on Ninth and Mesa this week.

CAPTAIN RESIGNS.

Capt. P. B. Blanchard, master of the Catalina steamer Cabrillo, will soon resign. It is reported, and go to New York to accept a responsible position with a brother, who has a steadily increasing business. Blanchard, being known as a good navigator, is well fitted for work in that capacity.

TRUSTEE QUITS HIS POST.

Man Criticised During Recent Administration Resigns After the Trouble Has Subsided.

REDONDO BEACH, Feb. 11.—The resignation of Henry C. Feder as a member of the Board of City Trustees has been accepted. Feder gave as reason for his resignation that Mrs. Browning, a real estate man, would be appointed to fill the vacancy, and once took his seat he (Feder) would be appointed to complete the unexpired term of office of Councilman A. Feder, who resigned when appointed postmaster.

During the recall agitation, though no charges were made personally against Feder, who is well liked throughout the city, and a resident, it was charged by the recallers that he was illegally holding office by the board when he was censor of Steel should have resigned when elected by the people. His appointment was sustained by the City Attorney Ferti, who held that he was legal.

FRENCH COLONY OSTRICHES.

SAN JUAN CAPISTRANO, Feb. 12.—In about ten days sixty ostriches will arrive here by freight from Del Mar Beach. Rev. Alfred Quen, head of the French colony here, who has an interest in the Long Beach ostrich farm, will have the big birds installed on his ranch.

Story of the Day's Events Below Tehachepi's Top

NEWS REPORTS FROM CORRESPONDENTS OF THE TIMES.

San Bernardino.

ANGRY BOSSES SEEK RECALL.

Councilman Won't Take Their Orders.

Delivery of Mail Tried Out on Two Routes.

Authorities to Speak to Citrus Growers.

SAN BERNARDINO, Feb. 13.—Because he refuses to take orders from political bosses, and for the further reason that he greatly peeved publisher of an evening paper, Councilman George Chambers may attempt to recall him.

Chambers was elected two years ago on the Democratic ticket, though he was at the time endorsed by the Democrats. Recently he began to develop belligerency and some of the members of the Socialist party, the latter showing a stubbornly independent tendency that indicated he would not take orders.

It was announced recently in the Socialist local communicating Chambers' membership in the party with disclaiming responsibility for his further acts. Chambers resigned and now some of the Socialists are reported as plotting to withdraw the assurances that they have given the support of a dissatisfied member to aid the cause and it is declared to be doubtful if any plan to oust Chambers from the council can be made to succeed as candidates has as yet been found for him.

Chambers is in a fighting mood and declares he is ready to meet any charges that may be brought against him. Socialist leaders declare he will lose a reduction in gas rates, but a vote indicates he supports the move made in that direction.

RURAL MAIL CARRIERS.

Preparations is to have automobile delivery on two routes, beginning February 15. The auto carriers, W. C. Pease and Dwight Hall, will serve some of the rural sections and will give the residents on deliveries daily where they have been supplied.

This will make it possible to extend to them the city's carrier service. In other degree, the autos take the place of the horse carriers for a number of years. Other changes in the local mail service are looked for in the near future.

CITY TAKING FORM.

Much action and lots of interest every exhibit at the Natural Show in this city next week. Several devices are being shown, a large number of exhibits of value will be used in several displays for the purpose of showing irrigation methods and methods of water supply. The show is now fast taking on the form of displays being put in all parts of the grounds.

A booster trip will be made to Riverside, passing through Redlands, Ontario, Pomona, Corona, Riverside and Arlington, a distance of seventy miles. During the afternoon San Bernardino at 1 o'clock. Committees are expected

CITRUS SPEAKERS.

Walter T. Swingle, head of the citrus fruit division; Dr. Hunt, dean of the University Agricultural College, several other noted citrus men will speak to the citrus growers of this section Saturday morning at 10 o'clock. They are engaged to talk to all of the citrus districts of the State, traveling in special trains, and will hold meetings in the principal towns between Redlands and Colton, Riverside and Redlands Junction, and Redlands to Arlington, on Saturday. Frost protection will receive special attention.

MUSICAL QUEEN.

Miss L. Eisinger of this city has won electrical interests of the country. Theaters in Colton, Redlands, Riverside, Santa Barbara are under her management, she being associated with W. T. Wyatt in these houses.

Miss Eisinger has been made manager gives up her other business here, and devote her entire time to the amusements in the cities, devoting his energies to Los Angeles interests. She has a marked success as a manager, being well known to most in that capacity.

Redlands and back.—[Advertisement.

BROUGHT TO BOOK

Man Is Arrested at San Bernardino on Charge of Misuse of Funds.

SAN BERNARDINO, Feb. 13.—Elmer L. Ontario building contractor, was arrested a short time ago on information lodged against him by Deputy Sheriff Hall, who had been brought back from San Diego, where he is employed, and was taken before the local courts to answer charges of embezzlement. It is alleged in the complaint that Ontario to have paid $2180 on a $2180 contract for himself and has not paid for the same.

It is charged that the Ontario receipts for the job, receiving the money, but the latter denies that he went to the contractor, after receiving his pockets, but that he must have left the money and would bring the receipts failed to do so, was obliged to refund the money. Hall used the warrant he had against him.

Happy days at Coronado.—[Advertisement.

COLLINS COMPANY BANQUET.

NEWPORT BEACH, Feb. 14.—The annual banquet of the Collins Commercial Company was held at Gray's Cafe at Balboa Monday evening and was attended by about thirty employees. A fine spread was served at which roast mallard duck was the piece de resistance. W. S. Collins, president of the company, related the advancement of the concern from the time five years ago when the large island belonging to the company was a salt marsh to the present. He outlined some of his plans for the coming year.

W. A. Cornelius complimented the company for being one of the foremost factors in the development of Newport Bay to its present stage. He said that the War Department, as learned at the meeting in Col. McKinstry's office in Los Angeles on Monday, had paved the way for the commencing of the jetty building by the city. The city will make good by voting $100,000 in bonds for that purpose as soon as the harbor lines are approved at Washington, it is announced.

Riverside.

ROAD BOOSTERS HIT THE PIKE.

DRIVE ALONG PROPOSED HIGHWAY INLAND FROM THE SEA.

Business Men Favor Single Telephone System—Cannery Project Recommended to Chamber of Commerce to Provide New Fruit Industry.

[BY DIRECT WIRE TO THE TIMES.]

RIVERSIDE, Feb. 12.—[Exclusive Dispatch.] Representatives of the Redondo Beach to Riverside Automobile Association visited the city this afternoon and succeeded in stirring up considerable interest in their plans for a first-class highway connecting a number of important towns in the counties of Riverside, Orange and Los Angeles.

A meeting was called hurriedly at the Chamber of Commerce rooms to hear the plans discussed, with Mayor Peters presiding. Some of the visitors remained in the city tonight to appear before the regular meeting of the Chamber of Commerce directors, tomorrow.

President Small this evening declared himself strongly in favor of the adoption of a resolution indorsing the movement which would give Riverside an outlet almost due west to the Coast over a seventy-five-mile highway. The improvement of the portion in Riverside county through Corona and the Santa Ana canyon has had the consideration of the Board of Supervisors for some time.

Addresses were delivered by E. E. Elliott of Compton, president of the new road association; A. W. Fry and E. E. Thompson of Hines, vice-president and secretary, respectively; and O. K. Parker, engineer of the Southern California Automobile Association. Supervisor Holmes of Riverside spoke enthusiastically in favor of the project, his attitude being significant of that of the board as a whole.

The visiting party was composed of the following representatives: George Oberly, J. Guy Smith, Artesia; F. A. Leak, J. V. Shepard, E. E. Elliott, Nelson Ward, Compton; W. W. Clayton, Norwalk; F. C. Gillett, Carmenita; Y. J. Thorpe, D. M. Towne, D. W. Towne, W. S. Martin, Gardena; H. G. Phelps, George Nelson, Redondo Beach; E. C. Thompson, A. W. Fry, Hines; O. K. Parker, Los Angeles.

SINGLE TELEPHONES.

The Riverside Business Men's Association tonight went on record as unanimously favoring a single telephone system. The franchise of the Pacific company expires in March and so far the company has made no move towards securing a renewal of the franchise. No preference was expressed as between the Pacific and Home system.

The business men also went on record as favoring all legitimate manufacturing enterprises that can be secured for Riverside, and President Fertig will name a committee to work on the proposition of securing minor manufacturing industries.

CANNERY PROJECT.

A corporation with $100,000 capital stock, for the erection of a $10,000 cannery and equipment costing approximately $25,000 is the substance of the recommendations that will be presented the Chamber of Commerce Committee on Diversified Industries by the subcommittee appointed to investigate a cannery proposition.

The report announces the purpose of the project to be the "canning and selling of all kinds of deciduous fruit, tomatoes and marmalade." The committee believes that there is sufficient fruit produced at the present time in this district to make possible an output this year of 200 carloads, and that the cannery would give employment to 400 people at a weekly wage of $3600. The total amount of money placed in circulation in one season as the result of the operation of a cannery on such a scale is estimated at $175,000.

GIRLS RING LEADERS.

The three girls who are being held in the County Jail until conditions are deemed such as to make it safe to return them to the State School at Whittier are said to be among the ringleaders of the recent revolt at the school, and one has admitted here that she dug her way out through a twelve-inch wall to escape. Sheriff Wilson has the girls in custody on the third floor of the jail, in the woman's ward, remote from the other prisoners.

Reasonable rates at Coronado.—[Advertisement.

HIGHWAY WORK.

EL CENTRO, Feb. 12.—[Exclusive Dispatch.] That Imperial county will do its part in improving the highway between El Centro and San Diego was demonstrated yesterday when Deputy County Surveyor E. H. Gaines took charge of a party of county prisoners who will spend the next three months improving the road between El Centro and Coyote Wells. A gang of from eighteen to twenty men will be constantly on the job until hot weather sets in. It is intended that the San Diego-El Centro road will be one of the best highways in California inside of six months.

POSLAM CHECKS AND CURES SKIN DISEASES

The spread of a skin disease, often entailing much suffering and growing more virulent every day, is easily checked—and then permanently eradicated—by Poslam, the modern remedy.

Poslam is perfectly devised to do one specific thing—to heal diseased and ailing skin and restore it to normal health and condition.

Its actual accomplishments in the cure of stubborn eczema, acne and other itching skin troubles, have earned it the praise and gratitude of thousands.

POSLAM SOAP keeps the skin secure against infection and disease, improves its color and texture, soothes tender skin, makes complexions clear, hands soft. The best shampoo for dandruff.

All druggists sell Poslam (price, 50 cts.) and Poslam Soap (price, 25 cts.). For free samples, write to the Emergency Laboratories, 32 West 25th street, New York City.

Letter to Council.

WOULD BUILD HARBOR ROAD.

CALIFORNIA MAIN LINE RAILWAY COMPANY'S OFFER.

Asks That Proposition of Issuing Million Dollars in Bonds for Project Be Not Eliminated from Ballot—Commensurate Rate of Interest Is Asked.

The California Main Line Railway Company, by Glen Behymer, its general counsel, has sent to the City Council a request that the proposition of issuing $1,000,000 bonds for the proposed municipal railway from the city to the harbor be not eliminated from the ballot at the forthcoming election, and making an offer to purchase these bonds if they are authorized, under certain conditions.

The communication has been referred to the Municipal Railway Committee and a report probably will be made to the Council next Tuesday, when the bond issues are scheduled for consideration.

This offer, states Behymer, is based on the assumption that the city intends to build a municipal railway to the harbor and its docks, wharves and other transportation facilities, and that the only conditions attached to the offer of financing the enterprise is that the bankers who are backing the railroad organization be given a rate of interest on their loan commensurate with the ordinary banking principals, and that this be secured by a bond issue or some other legal security from the city for the principal and interest.

"Our bankers would require definite assurances that the municipal railway would be built in a substantial manner and of standard gauge," says the letter to the Council, "with suitable freight and passenger terminals both in the city and at the harbor, and in the immediate future, and that track privileges and joint terminal facilities be afforded our company upon a reasonable basis."

Behymer asserts his company is prepared to give ample and definite assurance of its ability to finance the municipal railway and that it is not now nor will it be directly or indirectly connected with any line entering the city, except such physical connections as will be necessary to transfer passengers and freight from one line to another and that it will give ample assurance of this fact by such means as may be suggested by the City Attorney.

The company offers to build the road according to plans and specifications of the City Engineer provided certain franchises on certain streets in the city be given it and also such right of way as he city now has between Los Angeles and San Pedro; and that in such case it would give to the city an option to purchase the road within a given time at the cost of construction, plus 5 per cent. a year, provided that in the event of the city purchasing the road the company be given track privileges and joint terminal facilities with the municipal railroad.

The communication says the duplication of costly plants for a railroad to the harbor is not desirable and therefore the company is desirous of securing from the city a definite statement as to whether it is the city's intention to build the line at an early date as it will be necessary for the company to build such a line soon unless the city intends to do so.

"Our road will be built with the utmost rapidity practicable," says the letter, "and we are anxious to commence construction of the same, and have only been holding the matter up waiting to see whether the city would build a municipal railway."

LET ME START YOU IN THE MAIL ORDER BUSINESS

With One Hundred Dollars And An Idea I Built a Business That Brought Me SIX HUNDRED AND FIFTY THOUSAND DOLLARS in Eighteen Months.

THE NEW PARCEL POST MEANS MILLIONS TO MAIL ORDER PEOPLE

Let Me Show You How to Achieve Mail Order Success.

MEN AND WOMEN—If you are making less than $5000 yearly let me start you quickly to great financial success. It's easy to make five hundred dollars monthly. I show you how it is possible with just a few dollars capital to start orders and mail pouring in.

W. C. CUNNINGHAM, America's Mail Order Wizard, President of The Mail Order School.

I want to help men and women to success. My own success has caused me to be called "The Wizard of the Mail Order Field." I KNOW what others MUST KNOW to succeed. My Free Book tells how to get a business of your own.

If you are one of the thousands of slaves of the pay-check, grinding away the best years of your life for some other man's profit, let me show you how, while you are still earning a salary and with very small capital, you can embark in a business that will free you forever from the grinding, body-racking wage slavery. Let me show you the way to financial independence and happiness. I will supply you a carefully devised, elaborately worked out and completely equipped set of 20 plans to select from and embark on. I will explain everything to you from basic idea to full operation. This will include how to handle the business when you get it, and how to develop it as your facilities and capital increase. The whole mail order plan will be supplied you. It is the most complete, thorough and invincible instruction possible, each plan capable of earning you a splendid income. A FEW DOLLARS STARTS YOU.

Then by putting your profits each week back into your business, you can grow rapidly. Start in and grow a spine; wade out of your self-pity and find the man in yourself. I show you how to make the start with just a few dollars, and the postman will soon wear a path to your door laden with letters and orders for the things that I show you how to sell.

RISE, GO ON AND UP! The road is clear. A glorious future summons you to the battle of betterment. Dare on, you whose souls are bruised with past defeats. Twist your frown into a smile, because fortune awaits you in this business, if you will let me start you NOW.

Let me show you how to BE more and DO more and HAVE more in this life. Quick profits are certain if you follow my way. Don't be a WISHER and a HOPER and a HESITATOR, held down by foolish doubts and empty fears. Don't be timid, clinging with a drowning man's grasp to your slender salary, just because you think money-making is a mystery you can never learn. I will put you on the quick road to independence and will show you how to get a look-in at luxury and happiness. Don't be a boss-scared, job-hugging, wage-cowed slave; stop doing the dull drudge lock-step to and from work. Let me set off the sky rocket of your ambition. You can make a fortune in this business if you will let me show you how.

Pardon my plain talk, but plain talk, like the arnica you put on a burn, stings like blazes, but it goes straight to the spot. PLAIN TALK STINGS GOOD MEN TO ACTION; PRODS THEIR PRIDE, AND PUTS THEM ON THE PRIMROSE PATHWAY TO PROSPERITY.

Write quick for my free book and learn how to achieve mail order success. My entire equipment and my services in preparing everything for you will quickly make you a daily bank depositor, and your profits will pile up and bring you all those wonderful, wanted, wished-for luxuries of life, which will give you priceless independence and will enable you to bid your pay-check pals good-bye forever.

MAKE PROFITS FOR YOURSELF, NOT FOR OTHERS.

I want live men and women to START A BIG PAYING SUCCESSFUL BUSINESS of their own. You can have people everywhere remitting money to you while you sit in your home or office gathering in BIG PROFITS. MY FREE MAIL ORDER BOOK is the ideal proposition for aspiring Success Seekers and aspiring money makers, and is loaded with an immense quantity of just the information and inspiration you need to help you start, and make a success. It is a veritable gold mine of information, a guide and friend to every one who wants to make a "B" line for a large income.

Write at once and begin pulling out of the wage rut. Remember at the start you need no office, simply space in your home; no office force, no expensive equipment, little capital and no experience, as I offer to furnish the instructions you need to start with and 20 money-making mail order plans for you to select from. Write today sure for my free book, "How to Achieve Mail Order Success." Address

THE MAIL ORDER SCHOOL, Suite 2667 Brecht Building, Denver, Colorado.

Guard Your Kidneys

The startling increase of deaths resulting from kidney trouble makes this advice timely. At first symptoms, such as backache, frequent or highly-colored urination, scalding urine, rheumatic pains in the joints, puffiness under the eyes, dimmed vision, etc., use the following prescription: Buy from any good druggist one-half ounce Murax compound in original sealed wooden package and mix with one-half ounce fluid extract Buchu and six ounces good, pure gin. (Be sure to get the genuine Murax compound in original sealed packegs.) Shake bottle of mixture well each time and take one to two teaspoonfuls three times a day after meals.—[Advertisement.

TO COLLECT A TAX.

SANTA BARBARA, Feb. 12.—[Exclusive Dispatch.] State Controller A. B. Nye has begun an action in the Santa Barbara county Superior Court to collect an inheritage tax from Mrs. Alexander Stewart, a wealthy widow of Washington, D. C., who was served with a citation for her appearance in court on Monday, February 17. The property involved is located in Siskiyou county, being timber land said to be worth more than a million dollars. The case is unusual owing to the fact that while Mrs. Stewart owns the property it was willed to her as so much stock in a corporation and whether the State can collect inheritage tax from a corporation is the question that must be decided in settling the case.

Motor to Coronado Beach—[Advertisement.

BOARD REVIVED.

OXNARD, Feb. 12.—The Oxnard Board of Trade has adopted a revised code of by-laws, elected an executive committee and officers for the ensuing year and thirty-three members signed the by-laws and paid dues for the year. The Executive Committee and officers elected are: Maj. J. A. Driffill, president; R. B. Haydock, vice-president; C. J. Elliott, secretary-treasurer; W. H. Lathrop, Leon Lehmann. The last previous meeting of the Board of Trade was August 29, 1912, and the board has lain dormant since that time. The board will begin at once compiling a booklet advertising Oxnard and the adjacent territory. Standing committees will be appointed to handle highway matters, bond elections and other matters of public interest.

To Renew Complexion Without Cosmetics

(From The Dermatologist.)

If the excessive user of cosmetics only knew the impression her artificiality really makes upon others, she would quickly seek means of gaining a natural complexion. Let her acquire the mercolized wax habit, discarding makeups entirely, and she will soon have the kind of complexion that women envy and men admire. It's so easy to get an ounce of mercolized wax at any drug store, use nightly like cold cream and wash it off mornings. And the results are so remarkable. Gradually the lifeless cuticle peels off, in almost invisible flaky particles. In a week or so there's a brand new complexion, clear, velvety-soft, of girlish color and texture. The treatment is so simple, harmless and marvelously effective, the wonder is that every woman whose skin is withered, discolored, rough, chapped, freckled or pimpled, has not already adopted it.

Let wrinkled women quit pastes and massage creams which mar the skin still more and try this more sensible treatment: Dissolve 1 oz. powdered saxolite in ½ pint witch hazel; use as a face bath. Every line will quickly disappear.—[Advertisement.

MR. WILSON ON Building Companies

(A Series of Daily Talks on Building Opportunities)

(A) The Tourist and Homeseeker when he arrives in Los Angeles for the first time, meets with several surprises. The most wonderful is the tremendous amount of building. I refer not only to office buildings and apartment-houses, but particularly to the thousands of Bungalows that are being built in and around our great City.

One Mile of Bungalows every week, and fifty-two weeks in the year is the record. These Bungalow homes are bought as fast as they can be built by the middle-class people.

Nowhere in the world can you get a home on as small a payment down, and nowhere in the world are people of moderate means buying homes to such an extent as they are in Los Angeles. These homes have made Los Angeles the City of Homes that it is. Home Life is the backbone of the Nation. This condition of affairs is made possible by home building companies. They are the biggest organizations in Los Angeles, and public-spirited people point with pride to these institutions that make it possible for the clerk, the mechanic, in fact, for all classes of people to enjoy real home life.

Standing at the head of the Building Companies, is the great Los Angeles Investment Company, which today is the largest building company in the world. Los Angeles says to you, "Come Unto Me, and I Will Build You a Home." Take a trip around Los Angeles, take in Pasadena, Alhambra, Hollywood, Santa Monica, Venice, and you will agree with me that the invitation that Los Angeles sends to the world is the most acceptable invitation that was ever sent out, and the response means a million population for Los Angeles in a very few years.

The Building Companies have been large dividend payers, and stocks have advanced rapidly. There is less speculation in building companies' stock than in any other business.

The Tourist and Homeseeker who has money to invest, buys as soon as they understand and see for themselves the exact situation:

These Building Companies are co-operative. When they want money they go to the Public, and the Public's money is used for building. I have been successful in the building business. One of the Companies I am associated with is paying today 12 per cent. Its stock is worth more than par, and is to be advanced March 1st.

LOS ANGELES BUILDING CO.

My associates and myself have organized the Los Angeles Building Company, with the idea of developing and building low cost, attractive bungalows on a tract of land at Alhambra and Santa Monica.

I am offering today what might be termed, an Underwriting Offer of our Pre-Organization 7% Cumulative participating preferred stock. The par value of these shares is 10c. If you can come in as a charter member, we will accept your subscription for this 7% cumulative, participating, preferred stock at 8c A SHARE, to include a bonus of 10% of your subscription in common stock.

My plan is to build exclusively on well-located property. My idea is to carry out certain cherished plans that I have had for low cost, modern, artistic Bungalows. I will invest in nothing else. My plan is to offer 250,000 shares on this basis. When this has been subscribed, the shares will be placed at 10c par. This advance may come at any time.

I shall continue daily this series of talks. These talks will be instructive and helpful. They will give the real facts about the Building Companies. I hope to keep this offer open for two weeks, but if the stock is over-subscribed, the offer will be withdrawn, and during the balance of the series of my talks, the shares will sell at par value.

I will accept your subscription on this basis if, within thirty days after a thorough investigation you find, for any reason under the sun, you do not care to continue as a stockholder, the Company will refund your money. This gives you every opportunity to investigate our Company, as well as the building conditions of the City. I make this offer because I do not want any one associated in my Company who is not thoroughly satisfied. There are certainly investors enough who will be satisfied.

I shall be glad to take the time to interview you at my office, where I will lay before you, if you are an earnest investor, all the plans of the Company. You can also meet the Directors.

Our office is open daily until 9 p.m., and on Sunday from 9 a.m. to 4 p.m.

If it is impossible for you to call, write for full particulars.

William L. Wilson

Secretary and Treasurer,

LOS ANGELES BUILDING COMPANY

Room 307-8-9-10 Title Insurance Bldg.

Fifth and Spring Streets,

Los Angeles, Calif.

(LOOK FOR MY TALK TOMORROW)

Free Medical Examination

Dr. A. J. Shores.

THIS WEEK. Years of successful practice as specialists, over 100,000 treated is a record we are proud of, and should convince you that you can safely trust your case to us. If your disease is curable you will be cured permanently.

LOW RATES — EASY PAYMENTS. Medicines free to patients. Right now is the beginning of the favorable season for quick cures. Get busy and get well. Consultation and Examination Free and Confidential

WOMEN

Weak, tired-out, sickly women, suffering from the ills peculiar to the sex, find Drs. Shores' & Shores' treatment prompt and wonderful in results. Call or write.

OFFICE HOURS: 9 a.m. to 5 p.m. Evenings, 7 to 8. Sundays, 10 to 12.

Specialties: Catarrh, Deafness, Consumption, Asthma, Chronic Bronchial and Lung Troubles, Epilepsy, Rheumatism, Hay Fever, Stomach, Liver, Heart, Kidney, Blood, Skin and Bladder Troubles, Varicose Veins and All Nervous and Chronic Diseases that are Curable

Dr. G. W. Shores.

Rooms 522 to 524 Mesmic Building, Cor. 3rd and Spring. Entrance 122 West Third St. Los Angeles, Cal. Modern Offices, Up-to-date Treatment.

Davis-Self-Oiling Polishing Mop

Always oiled and ready to work. No more soiled hands, no more getting down on your knees. Your floors always clean and bright. At all hardware stores and department stores.

Men's Famous Wear sold here exclusively Benjamin Clothes

JAMES SMITH & CO.

548-550 Broadway

WE CURE CATARRH, skin and blood disorders and all curable nervous and chronic diseases of both sexes. DRS. SHORES & SHORES, Mesmic Bldg., Third and Spring Sts. Entrance 122 W. Third St., Los Angeles. Take elevator or easy stairs to Room 522. Consultation free. Hours: 9 to 5; evenings, 7 to 8; Sundays, 10 to 12.

DRINK AND DRUG TREATMENTS

NEAL INSTITUTE

845 SO. OLIVE ST.

Los Angeles, Cal.

Home A4072; Broadway 4082.

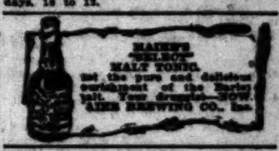

HAMM'S "BELOW" MALT TONIC. Get the pure and delicious nourishment of the Barley Malt. Your druggist sells it. HAMM BREWING CO., Inc.

Corsets and Corset Accessories Exclusively

Newcomb's 533 CORSET SHOP

Semi-Annual Sale

Krystal Co. Ladies'

Tailoring now in progress.

Third Floor, Orpheum Theater.

Dilemma.

DESERTED BY CHAPERON THEY DECIDE TO MARRY.

Mrs. Marx Obendorfer,

Who as Miss Anne Shaw Faulkner, lecturer, yesterday became the bride of her pianist after they had been deserted in Los Angeles by their chaperon. They went to Riverside for a brief honeymoon.

RUTHLESSLY deserted here by their chaperon, Miss Anne Shaw Faulkner, lecturer on operas, and Max Obendorfer, her pianist, both of Chicago, decided to relieve the embarrassing situation by becoming wedded. They were married yesterday afternoon at St. Andrew's Episcopal Church and went to Riverside for a brief honeymoon. They will begin a week of lecture recitals next Monday to prepare the public for the coming of the Chicago Grand Opera to the Auditorium.

The lecturer and her accompanist have been traveling together for four years. Their chaperon has been Miss Elizabeth Shaw. When she arrived in Los Angeles she met friends and decided to remain indefinitely. Here were left her sister and Obendorfer without any one to look after them. They had expected to marry at the end of the season. The sister's decision to remain in Los Angeles made them consider an earlier wedding. They wired to their parents in Chicago for advice and when a "bless you my children" came back, that settled the question.

"We pleaded with sister to induce her to continue as our chaperon," Mrs. Obendorfer said yesterday, "but she was enamored of the country and was very firm in her decision to stay here. It left us in a dreadful situation. We didn't know any one whom we could engage to fill her place."

"Yes, that is correct," said the husband. "We did our very best to persuade Sister Elizabeth not to desert us in that way, but it was no use. Under the complicated circumstances there seemed but one other course to follow—that is, to forever do away with the necessity of a chaperon."

The obstinate sister and a few friends were present at the wedding. The bride and groom each are 32 years old. Mrs. Obendorfer is a native American. Her husband is a Hungarian and has the musical talent that has distinguished a number of persons of that nationality.

Mrs. Obendorfer and her husband were the originators of the opera musicale as a method for preparing the public to understand and appreciate grand opera. They gave advance educational musicales for the Thomas orchestra, Henry E. Savage's "Girl of the Golden West," and a number of other musical aggregations. Mrs. Obendorfer is regarded as an authority on Wagnerian opera.

Ontario.

MASKED MYSTERY GETS GAY WITH THE GIRLS.

ONTARIO, Feb. 12.—The mysterious appearance and disappearance of a masked man, apparently either intoxicated or deranged, who on several occasions of late has terrorized the youths and maidens of the southern part of this city, by appearing before them from behind a tree on dark nights and, backing up his demands with a gun, telling the men to "beat it" and the girls to come with him, is at present puzzling the Ontario police.

The doings of the "masked mystery" have been guarded by the officers for several days in the hope that they would be able to run him to earth, but aside from the arrest of several suspects, which the parties held up have been unable to identify, nothing has been accomplished.

The officers were first asked to take a hand in the matter when the man, wearing a mask over the lower part of his face, stopped a party comprising Miss Florence Pardee, aged 19, Miss Juanita Baker, aged 18, Doss Craigmiles and O. Mayn, who were walking to the homes of the young women after an evening spent at a local theater.

Stepping suddenly out of the darkness on a poorly lighted street, the man covered the party with a gun, told the men to make a quick getaway and the girls to stand still. The girls, however, ran away and they were followed by young Mayn. Craigmiles stood his ground and when the masked man saw that he had lost his prize, he also made a hasty retreat.

A few minutes after this occurrence, as Miss Pardee sat reading by an open window at her home in West Deseau street, she was suddenly seized from behind the lace curtains by a man's arms and was dragged half way through the window, when her screams brought her father, Albert F. Pardee, on the run.

A search was at once made about the house, but nothing could be found of the man. The girl saw the curtains move before she was seized, but at first thought it was her brother preparing to play a joke on her and was not alarmed.

The man is described as walking in a stooped position and is said to stagger as though intoxicated. Women in the southern part of the city are terror-stricken by the mysterious masked man and mothers are refusing to allow their daughters out after dark.

NEW COMMANDER COMING.

Eva Booth of Salvation Army, Upon Whose Shoulders Fell Mantle of Her Father, to Lecture Here.

Commander Eva Booth of the Salvation Army will arrive in this city on Saturday, March 1, and will remain in this section until the following Thursday. She will be accompanied by Commissioner Estill and Brig. Finn of Chicago. Lieut.-Col. Parker of New York and Lieut.-Col. and Mrs. Sharp of San Francisco. Commander Booth will speak in the Mason Operahouse at 2 o'clock Sunday afternoon, March 2, on the "Life and Work of Gen. William Booth," illustrated by motion pictures and the stereopticon. During her visit she will also lecture at Long Beach and Riverside, and will conduct an officers' council in this city.

YOUNG AT EIGHTY-TWO.

"Cucamonga Kid" Comes to Town and Talks of Bicycles and Cold Cures—One Remedy.

"The Cucamonga Kid," 82 years young, arrived at the Hollenbeck yesterday and proceeded to pass part of the day in buying cold cure. J. L. Motsinger, as this husky voiced, happy faced, with the beard of an Iowa farmer, is the man who answers to the almost pugilistic nom de plume.

It was not inherited or imported, but has grown to him gradually until it sticks closer than any bur. When 60 years young, Motsinger bought a bicycle and proceeded to astound the natives around Cucamonga. His daily speed stunts along the roads around that place, Upland and Ontario soon won his fame.

About five years ago he was injured while hitching a horse and since that time has been able to ride only on his regular weekly schedule twice a month from Cucamonga to Ontario to attend the Masonic lodge meetings, which he hasn't missed for seventeen years, and twice every Sunday to the Presbyterian Church at Upland.

One of his favorite cold remedies is a large capsule filled with cayeene pepper. If it burns, he says, he swallows a little olive oil. He recommends this antidote to all.

Motsinger drove his own automobile in the orange show parade, but declares that such a machine is a very poor substitute for a good bicycle.

Don't miss polo at Coronado.—[Advertisement.

PENNILESS, SEEKS LUNCHES.

Young Man Is Arrested Searching Students' Coats in High School Cloak-room—His Story.

Weak from a lack of proper nourishment, penniless, weary from walking the streets in quest of his stepfather, Clifford Hills, 22 years old, who first gave his name as George Roy Emery, was arrested yesterday while searching students' coats in a cloak-room of the Los Angeles High School. He is held at the City Jail.

"I wasn't hunting for money," said Hills. "I wanted something to eat. I know many students bring their lunch to school and I was searching for food. I hadn't had anything to eat all day."

Hills says his home is in Salt Lake City. He left there three weeks ago to come to Los Angeles to find employment and try to locate his stepfather, who, he said, deserted his mother some time ago.

"The last my mother heard of him," said Hills, "he was in Los Angeles. I gave his name when they arrested me because I didn't want to disgrace my own father's name."

Art Needlework Classes

—In charge of a thoroughly competent instructor.
—Lessons in Irish Crochet, macrame lace and yarn knitting every Monday morning and all day Wednesday and Saturday.
—Classes in embroidery and needlework every Tuesday, Thursday and Friday morning.

—Pyrography and Metal Aplika—complete assortment of materials for this fascinating work. Free instructions.

Hamburger's
LARGEST DEPARTMENT STORE WEST OF CHICAGO
Broadway, Eighth and Hill Streets.

Stamped Corset Covers 12½c

Busy Bee Outfits 25c
—Pillows and bags in many beautiful designs.
—The outfit includes the stamped piece, silk floss for working and book of instructions.

—Another big lot we have just received.
—Choice designs on very sheer batiste, in new patterns included.
—Take advantage of free lessons in art needlework.

Tomorrow We Keep St. Valentine's Day

—An opportunity to give pleasure to some you love through a small gift—a card, a box of stationery, a box of candy, flowers or perfumes.
—We have listed here for you a few very brief suggestions from our stocks. We have most complete lines of high-class stationery and perfumes, our candies—any one will assure you of their excellence and our Flower Shop is always stocked with the best cut flowers.

Valentines, dainty cards and folders at various prices.
A large assortment of Valentine novelties, to close out 35c.
A variety of beautiful art panels at 50c, 98c and $1.00.

A Useful Valentine

Crane's and Berlin's Stationery—in white and tints with gold or silver edges. Envelopes in the fashionable fancy cuts. Per box.....68c, 75c and 98c
Stationery—with the newest ideas in novelty initials..50c
Stationery—with embossed initials, per box.....25c

A Delicious Valentine

Mission Chocolates—in red silk heart-shaped boxes, 1 lb. sizes. No extra charge has been made for this. An item that will be welcomed by all lovers of fine chocolates. Per lb., 60c.
In the candy department we have a great assortment of Valentine novelties.

A Dainty Valentine

From the Flower Shop—Hothouse carnations, all colors, 50c. Hothouse roses, all colors, doz. $1. Violets, 10c. Large Prince of Wales violets, per bunch, 10c.

A Charming Valentine

may easily be selected from our high class perfumes. Piver's—Paris, odors include Azureau, Le Trefle, Floramye, Safranor and Pompei. Put up in dainty boxes.....
Parfum Djer Kiss, in a very pretty box at.....
Coeur de Jeanette—Houbigant, in dainty box, for.....
La Rose Jacqueminot—Coty, also Mougnet and La Violette Pourpre, daintily packed in boxes, 1 ounce.....

Men's Suits and Overcoats at $12

That Were Priced $15, $18 and $20 Less Than a Week Ago

It's an overproduction of one of the largest makers of fine clothes. We bought them at a price much below their real worth and have added to the assortment other high-grade garments selected from the superb Hamburger stocks. There'll be scores of men here early Saturday! The chance to save $3, $6 or $8 on a suit or overcoat will have an irresistible appeal.

The Overcoats at..$12

The season's best styles in double and single textures in cheviots, meltons and tweeds. In smart belted back styles and have convertible collars. Belts are detachable. All sizes are included and every coat in the lot carries the Hamburger guarantee which is an assurance of absolute satisfaction. See these!

The Suits at $12

Latest style 3-button models—all hand-finished garments and perfect fitting. Silk lined throughout and have unbreakable fronts. Of all wool tweeds, cheviots, cassimeres and worsteds, in all the popular new mixtures, gray, brown, blues, tan, pencil stripes and blue serges. Fit guaranteed and all alterations made free of charge.

Bath Robes at $2.85

Of excellent quality imported Saxony blankets and usually priced $3.50. Cut large and roomy and fit comfortably. Satin neck, yoke and all seams satin piped. Large, medium and small sizes.

Pajamas at.. $1

Of excellent quality domet cloth; cut full and roomy so as to give utmost comfort and service. Trimmed with silk frog loops and pearl buttons. All sizes in patterns and colors that will please.

Night Shirts $1

Of fine quality domet cloth and are cut on large, roomy patterns. Military and roll collars. Washable colors. White, pink, blue and helio grounds with fancy stripes or jacquard figures.

Tan Shoes $4

—The demand for them will be greater than ever this Spring. Among the new models our "Windsor" line is of especial merit. Button or lace styles in high or low shoes.

(Main Floor.)

Tubular Silk Ties 20c

Over 4000 of them — every one a 50c value! All silk, reversible, seamless and slide through the collar easily. Patterns, weaves and colorings the very latest. Plain colors, group and cross bars, lightning and diagonal stripes, figures, etc.

Men's Spring Hats $3.50

Advance Spring styles. One that is very popular is the English Walker—a soft felt hat with welt edge brim. Silk lined. Trimmed with bow at side or back. Colors include Hunter's green, golden brown, Java, fawn and pearl. Imported hats of the very best quality.

Shirts at $1.00

Hamburger's Dollar Shirts are cut that please the particular man. Perfect fit and faultless in tailoring, of fine madras and French percales, in plain or pleated bosoms. Soft shirts with attached collars and soft French cuffs to match.

A Pair of Tickets to a Good Show

Means the Interest on $100 for a Year

Now, it is far from our intention to urge any man to go without the pleasures of life. Such a course is the shortest road to becoming crabbed, cranky and cussed. What we do suggest is that, before you spend money on luxuries, you should, as it were, take yourself by the hand and argue out the matter with yourself; weigh what you can afford against what you can't afford, and see whether a year from now you will get more fun from having gone to that show, or from having $4 in the bank. A little self-argument of this sort won't take your enjoyment away from the pleasure you anticipate, and it may be a mighty effective regret-saver.

Our service for savings depositors is something decidedly out of the ordinary, in the matter of its intense, human, personal characteristics. It is worth investigating by any man who has, or who expects to have, a savings account.

5th and Hill Sts.

Park Bank
Of Los Angeles

Information About the Los Angeles Times

Daily, Sunday and Illustrated Weekly

A Guide for Newcomers, Inquirers, Subscribers and Advertising Agents and the General Public

CHARACTER, OBJECTS AND AIMS.

Distinguishing Features: Independent, uncompromised, unmuzzled, unafraid and unincumbered. THE LOS ANGELES TIMES is devoted to the principles of Liberty under Law, Equal Rights in all fields of human endeavor, Industrial Freedom and to the upbuilding of Los Angeles, the home of the Times, and the great Southwest.

ATTITUDE.

For the country and the flag.	For Labor's protection, regardless of its affiliations.
For the Constitution and the courts.	For punishing dynamiters and murderers.
For upholding the honor of army and navy.	For protection of home, family and property.
For orderly government under law.	For the home and its sanctity.
For fair chances for apprentice boys.	For social order and business prosperity.
For unshackled labor, nation-wide.	For world-wide peace with honor.
For the just rights of the unorganized many.	For an Open-Shop Metropolis.

FOR THE OLD CAUSE AND THE OLD STANDARDS.

And against their allied antagonists.	Against, and opposed tooth and nail by,
Against political fads, freaks and frenzy.	Against its evil twin brother,
Against the new-fangled judicial recall.	Against the reckless initiative,
Against free trade and free soup.	Against the referendum,
Against union conspiracy and misrule.	Against the destructive recall,
Against the un-American closed shop.	Against reckless, reactionary,
Against discrimination and proscription.	Against treason and the like of it.

SCOPE.

The Times Publishes Regularly more pages of news and other reading matter than any volume of advertising than any other paper extant.
Sworn Circulation: Daily net average—seven days, Sunday included—for 1897, 12,258; for 1898, 24,124; for 1899, 24,731; for 1900, 26,116; for 1901, 26,329; for 1902, 34,846; for 1903, 37,795; for 1904, 37,795; for 1905, 41,000 copies; for 1906, 45,000 copies; for 1907, 52,911 copies; for 1908, 53,700 copies; for 1909, 55,152 copies; Daily and Sunday average for 1909, 55,152 copies; Daily and Sunday average for 1910, 58,000 copies; Average circulation every day for first nine month of 1911, 58,000 copies.
Agencies: Eastern Agents, William Lawrence & Cresmer Co., 225 Fifth Ave. and 26th St., New York; 324-26 Harris Trust Bldg., Chicago; Washington Bureau, 46 Frost Building (THE TIMES or Sec.); R. J. Bidwell Co., Bankers' Investment Building, 143 Strand, London.
The Illustrated Weekly: Published on Saturdays, 40 pages. Mailed to any address from the Daily Times for $2.60 per year, postpaid. "The Unique Magazine of the Sensuous Southwest."
Telephones: Counting-room, Subscription Department, Main 8200; Home 10251. Local News Rooms—Sunset Main 8200; Home 10251.
Terms: Daily and Sunday, 75 cents a month, or $8.00 a year. Daily alone, $6.00 a year. Sunday alone, $2.50; without the Illustrated Weekly, a few cents less. Weekly issue is mailed, the Illustrated Weekly is mailed separately a few cents more.
Postage: On the regular week-day issue (3 or 4 parts) 7 cents.

THE TIMES-MIRROR COMPANY. New Times Building, Los Angeles.

Sani-Flush makes water-closet bowls as white and clean as new—does it easily, quickly, without scrubbing—positively cannot hurt the plumbing.
Shake a little of this powder into the bowl twice a week to keep it deodorized, sanitary.

Sani-Flush
Cleans Water-Closet Bowls
25c a can. At your grocer or druggist.

FRIDAY MORNING, FEB

FIFTH

WEST VIRGI ATTACKE

Police Quell Riot Militia B

Lawmakers Wrangling test for United States S Hostile Invasion — Ma Adopts Resolution Decr

[BY A. P. NIGHT

CHARLESTON (W. Va.) Feb. 1 —A series of important develo ments marked the coal strike si uative today. In the coal fields u der martial law, twenty-five mil from here, the militia was us stringent measures to stamp out vi lence, while in this city it becam necessary to sound a riot call to cu a demonstration started in the Sta building.

HALLS CLEARED PROMPTLY.

A Legislature, troubled because charges of bribery, was in sessio when it was learned that miners an their sympathizers were marchin here to take the State Capitol. number of miners and others invade the State building and a riot call w turned in. The entire police force re sponded. The halls of the Capit were cleared promptly, a number persons receiving slight injuries.

The Legislature, however, was n disturbed.

WARRANTS FOR AGITATORS.

Warrants were sworn out tonight fo "Mother Jones," well known in labo circles of the country; C. H. Boswel editor of a Socialist paper, and Fran Bartley and Paul J. Paulson, said t be connected with the miners' organ ization. They are charged with con spiracy and as accessories before th fact in the death of Fred Bobbett one of the victims of a recent rio near Mucklow, W. Va. Boswell was arrested and taken to Paint Creek junction for trial before the militar commission. Search is being mad for the others.

An important development toda

THE WORLD'S

IN

INDEX: TITLES — PAGES — PART

PART I.
4. Rebels Gain Ground in Mexico.
5. Strikers Violent in West Virginia.
6. Statesmen Study Map of Mexico.
7. Happenings Along the Pacific Slope.
8. Good Bargain in Philippines.
9. Another Blow at Coal Trust.
10. Finds Money in His Pocket.
11. City in Brief: Vital Record.

PART II.
1. Owens River Rushes Toward City.
2. Barrow Passes Back to Duarte.
3. Cooks Chicken Spanish Style.
4. Events in Local Playhouses.
5. Editorial Page: Pen Points.
6. Los Angeles County Correspondence.
7. News from South of the Tehachapi.
8. Stocks: Bonds: Financial News.
9. Weather: On the Water Front.
10. Public Service: City Hall and Courts.

PART III.
1. Myers Thinks Brown Will Be Easy.
2. Jeffries Says He Can Beat McCarty.
3. The Varsity Dope Sheet.
4. Gossip of Plays and Players.

SUMMARY.

THE SKY. Clear. Wind at 5 a.m., north, velocity 3 miles. Thermometer, Eighteen hours ago, 40 deg. Barometer, 30.00 inches. Forecast, Fair tonight and Wednesday; warm; light northerly winds, changing to west. For complete report see page 11, Part II.

THE CITY. Owens River water will be turned into the aqueduct tomorrow by Chief Mulholland, and the little artificial lake is now rushing toward this city, which it expects to reach in twenty-four hours. Charges of conspiracy to defraud were heard yesterday by the City Council against the two men who are alleged to have victimized two Dakota women through a fake matrimonial bureau established here.

Superintendent Francis of the public schools recommended to the Board of Education yesterday that it create the offices of supervisor of music, of drawing, of manual work, female assistant superintendent of special schools, and the changing of the present office of special schools to assistant superintendent of schools. The Directors of the Conservative Investment Company announced yesterday that they will apply today to consul Thomas Edwards Ellis, Mexican consul at Los Angeles, to make an accounting for the sum of $1,000,000 of alleged watered stock, of which they complain. Assistant City Attorney Scott will represent the consul. A demurrer to the complaint of the Los Angeles Realty Board against the proposed sewer district was filed yesterday by Attorney Ben Goodcell, who declared that the projects would engulf his client's property.

The Pacific Electric asked the State Railroad Commission yesterday to permit an increase in rates to more than seven cents in certain improvements.

Two men were arrested yesterday charged with having burglarized the residence of Mrs. Ida Hall, 1000 Bonnie Brae street, last night by entering through a window. One of the men was easily identified by Mrs. Hall by a broken garter.

Fifty-two persons who operated in a number of gambling houses in this city were fined $100 each in Police Judge Rothwell's court yesterday morning. Many of the fines were paid, but a number of the defendants appealed their cases to the Superior Court. Judge Rothwell gave notice yesterday that he would not entertain motions for reductions in the fines, as he intended to safeguard the initiative by making more strict the requirements for calling speedy trials.

Fifty county officers who were mixed up in the recent election frauds in Mexico a few days ago have been ordered to return to Los Angeles, bringing their wives and children with them. Governor Kent Kane Pope, acting under the advice of the State Department at Washington, ordered the withdrawal of a chicken for the

Judge Bledsoe yesterday instituted in his own behalf proceedings in habeas corpus to secure his release from jail, where he is being held in default of $5000 bail on a charge of perjury, which was brought by the prosecution's counsel. The writ was returnable before Judge Trask yesterday, and after considerable argument was denied. Judge Bledsoe attended the hearing in person, and watching the proceedings closely, given under the direction of a physician.

CALIFORNIA. Two men [illegible] to smuggle a large quantity of opium into the country near Tia Juana, were arrested with the goods. The value

Complete News Summary

Gentle and

You, also, should proval to this offic remedy—your bowels regulated so nearly your liver should digestion be impro

BEECHA PILLS

MOTHER SWEET FOR CHILDR

SOCIETY BRAND CLO Scott-Dr 423-425 BROADW